Atlanta
Regional headquarters for 76 federal agencies, there are more than 23,000 government employees in the hub of the Southeast.

THE ATLANTA CONSTITUTION

For 85 Years the South's Standard Newspaper

Warmer
Fair, slightly warmer Monday. Tuesday partly cloudy. Predicted extremes Monday, 28 and 48. Tuesday's, 34 and 55. Atlanta extremes Sunday, 34 and 46.

VOL. LXXXV, No. 212 — ATLANTA (2), GA., MONDAY MORNING, FEBRUARY 23, 1953 — ★★★★★ — Price Five Cents

RALPH

McGILL

Bread Comes From Kansas

There is just one major crop in the earth today, awaiting the mysterious and miraculous action of soil, water, and minerals producing germination.

That's wheat.

And over the great wheat-growing plains is the shadow of a long, severe drought. Kansas is the state suggested by that good honest word, "Wheat."

Kansas annually produces about one-fourth of the nation's winter wheat. And last year that amazing state harvested a record crop despite the fact that 1952 was the driest growing season and the second driest year in the state's history. It could do that because 1951 was the very wettest one on record, and there was enough snow and rain to put so deep a "season" into the ground that despite the drought which began in the spring, the wheat came through magnificently. A total of 307,629,000 bushels was harvested in July of last year. (One-fourth of each loaf bought this year was from Kansas.)

This past December, the government's experts estimated this year's Kansas crop at 114,520,000 bushels. This is but a little more than a third of 1952's return and will be, if accurate, the poorest record in about 15 years.

Critical

I was told that if I wanted to know about anything on any Sunflower state farm to talk to R. I. Throckmorton, dean emeritus of Kansas State College at Manhattan. So, I did.

"The situation is quite critical," he said. "The lack of subsoil moisture, because of drought since last spring, makes the outlook not at all good at this time. Miracles can happen. Wheat is tough and nature is persistent. But we are deeply worried.

"Right now some of our soil is blowing away. This is especially true of the summer fallow fields where there is no protective stubble. And some farmers plowed it under because things have been so good.

"But if you get two years of drought in succession you are in trouble, no matter what you do. We've made a lot of progress in soil conservation.

Our lower surface soils are harder and stand up well. And all through this area we have tree-belt shelters and other conservation processes. But, the subsoil is dry in much of Kansas, Texas, Oklahoma, New Mexico and Colorado. The blizzard in the latter state and Wyoming last week blew us some moisture. We need more."

I asked if the folly of plowing up marginal lands for wheat was a contributing factor to the dangerous wind erosion, and Dean Throckmorton said that it was.

Perilous

"We are in the most perilous condition insofar as wind erosion is concerned since the thirties, but the fact remains that all across the great plains more land has been returned to grass than has been broken.

"We do not have the general blowing away of soil we had in 1934-'36, but in some localities it is bad. (In the Texas Panhandle the drought is in its 32nd month and the third consecutive wheat crop failure, plus severe wind erosion damage, is in prospect.)

"Snow or rain can save us and give us a fair crop," continued the dean. "The real crisis will be the summer crop if we do not get the winter one."

I asked about cattle.

"Got plenty we'll sell you," he said.

"When it began to dry up last June," he continued, "we had to move cattle out and they began to fill up the pastures and feed lots further East. Then, when drought ruined the fall wheat pastures, still more cattle had to be moved. Now, farmers are waiting. They don't know what the administration has planned. They do feel that we cannot get along with guaranteed prices and no control over production."

"What sort of change did they vote for in going for Eisenhower?"

"None. They are just like the rest of us, typical Americans. After you get tired of a suit or a car you get a new one. That's all.

"Right now—every day is critical. If we can get enough moisture we'll make out."

Associated Press Wirephoto

MODEL OF HUGE TRANSPORT TO BE BUILT AT MARIETTA
New Turbo-Prop Plane Will Be Fastest, Highest Flying Of Its Type

Troop Giant To Be Built At Lockheed

Details of a new Air Force transport designed to fly higher and faster than any other aircraft of its type now in service were announced Sunday night. The huge plane will be produced at the Marietta plant of the Lockheed Aircraft Corp.

Designated as the C-130, the new turbo-prop aircraft will be used for assault and support missions, Air Force and Lockheed officials disclosed. Thus the plane will carry both troops and supplies.

HIGHER FLYING

Air Force and Lockheed officials specifically mentioned that the plane will be used for dropping parachute troops. Coupled with the announcement that the craft will fly higher than any other transport, this would seem to foretell plans for high-altitude troop drops, according to the Associated Press. If the AP interpretation is correct, it would mean a radical departure from wartime parachute tactics. In combat, troops and supplies generally were dropped from an altitude of several hundred feet.

The C-130 is the first transport designed from the outset to use the new turbo-prop engine, which harnesses jet power to conventional propellers.

As a personnel carrier, the long-range four-engine plane may be used for paradrops or ground support. As a cargo plane it will carry large pieces of equipment.

ENGINEERING STARTED

Production planning and engineering on the plane already is under way at the Marietta plant of Lockheed.

D. J. Haughton, Lockheed vice-president and general manager of Georgia Division, describes the C-130 as "a simple, rugged airplane" which will operate more

Continued on Page 8, Col. 2

Roaming Cattle Ban, Safety Bill Face Fight

By M. L. ST. JOHN

The Georgia Legislature, which has failed thus far to complete action on any highway safety legislation, will begin a battle in the House Monday over a bill to keep livestock off the highways.

If the Senate highway committee follows the advice of its chairman, Dr. Grady Coker of Canton, it will prevent action for the current session on the Uniform Traffic Code—keynote to the broad program of legislation designed to reduce deaths on Georgia's highways.

INEQUALITIES CLAIMED

While there were reports over the week end that the committee would put the bill on the floor for action Tuesday, Senator Coker declared he would ask that the bill be sent to a subcommittee for study until the Nov. 16 "hold-over" session. He contended there are "a lot of inequalities in the bill that need to be straightened out."

The House highway safety committee, which spent last summer preparing legislation to cut needless deaths on the roads, centered its attention on passing the Uniform Traffic Code during the current session ending Wednesday.

It passed the House, 114 to 9, after the House went over the bill item by item and administration leaders eliminated what they considered objectionable features.

TOLL BRIDGE AUTHORITY

The House Monday also will consider Governor Talmadge's request for a state toll bridge authority.

The Senate calendar featured a House-passed bill permitting women to serve on the juries. Also pending in the Senate is a bill making it a crime to be a member of the Communist Party or any other subversive group.

Atom Cannon Test Expected For Spring

WASHINGTON, Feb. 22—(INS). The Defense department increased today the number of troops taking part in spring atomic tests on the Nevada desert, and indicated that the Army's huge new A-cannon may be tried out with "live" ammunition.

More than 20,000 officers and men from all branches of the service are to participate—2,000 more than originally announced, and two or three times the number engaged in similar exercises during 1952.

The Pentagon gave no specific date for the exercise, but the Atomic Energy Commission announced Saturday that it will conduct a test at the Nevada proving ground March 17 to "provide information on atomic weapons effects on the general public."

AEC said this test will include troop participation and indicated that it will continue for some days after the March 17 experiment, which will be open to selected observers.

Military experts said previously that the new tests should answer the question on whether the 85-ton atomic artillery piece—displayed in President Eisenhower's inaugural parade—is usable on the battlefield without danger to friendly troops.

The Pentagon also stated today that, under simulated combat conditions, the troops will be trained in physical protection measures and in assault tactics. They also will receive indoctrination in the effects of A-explosions on equipment.

Chou at Soviet Fete

TOKYO, Monday, Feb. 23 (AP)—Red China's Premier Chou En-lai flew to the Russian-occupied treaty port of Dairen in Manchuria Sunday for the celebration of the 35th anniversary of the Soviet Army, the Peiping radio said today.

Angels Made Here

BUCKLEBURY, England, Feb. 22 (AP)—The Bucklebury village council announced today it had picked "Angles Corner" in preference to "Cemetery Crossroads" for the village's new bus stop.

Murder on Georgia Highways

Senate Urged To Pass Uniform Safety Code

By KEELER McCARTNEY

Overwhelmingly endorsed in the House, the Uniform Safety Code this week comes up for consideration in the Senate. Sponsors predict the Senate will act speedily to pass this important safety measure before the current session ends on Wednesday.

This 45-page code is a complete revision and modernization of laws governing the operation of a vehicle on the highways. It is considered the first essential step toward reducing highway accidents which take 1,000 lives annually, injure 12,000 others and cost $10,000,000 in property damage and $64,000,000 in economic loss.

The code would become effective 60 days after being signed by the governor. This means the new code could be in force by May 1.

What exactly would the code mean to Georgia drivers?

Authors of the measure contend it would not alter the driving habits of responsible drivers. Instead, they say, it would protect careful drivers by imposing penalties upon irresponsible persons who disregard safety rules and thereby cause accidents.

Section 47 of the code eliminates "breath sniffing" evidence

Continued on Page 8, Col. 1

Riffe Talked As Haywood's CIO Successor

John V. Riffe, director of the CIO Southern organizing drive with headquarters in Atlanta, has been mentioned as a likely successor to Allen S. Haywood (story on Mr. Haywood's death on Page 2) as executive vice-president of the CIO, the New York Times reported Sunday night.

Riffe declined comment on the report when The Constitution reached him by telephone in Miami, Fla., Sunday night.

The Times said Riffe is a likely "harmony" choice, capable of winning the joint endorsement of Walter P. Reuther, president of CIO, and David J. McDonald, president of the United Steelworkers of America.

Louisiana's Last Gray Vet Dies

OLLA, La., Feb. 22—(AP)—Louisiana's last veteran of the War Between the States, William Townsend, died at his home here tonight. He was 106.

He became ill suddenly and died at 9:15 p. m. (CST), less than one hour after he was stricken.

Records in the State Capitol show Townsend was born April 12, 1846, at Meridian, Miss., and was enlisted Sept. 8, 1861, in Company B, 28th Louisiana Infantry, CSA.

McDonald Urges Study Of Transit

Finds Rate Boost No Real Solution

Stop-gap rate increases are no solution to Atlanta's transit problem, Walter R. McDonald of the Georgia Public Service Commission declared Sunday night.

McDonald urged a comprehensive study of the trolley situation here by representatives of the City of Atlanta, a citizens' committee from the Chamber of Commerce, and the Public Service Commission.

FOLLOWS RESCISSION

His statement came after the State Senate first passed and then rescinded, for the time being, a resolution calling for an investigation of the Atlanta Transit Co.'s operations. The Public Service Commission has scheduled a hearing for March 3 on the company's request for permission to sell 14 tokens for $1.75, instead of four tokens for 50 cents. This is not an increase in price, but would result in more revenue since the company anticipates more "casual riders" would pay the 15 cents straight cash fare instead of purchase the cheaper tokens.

McDonald issued the following statement about the transit situation here:

"The action of the State Senate in adopting a resolution providing for an investigation of the Atlanta Transit Co. service by a committee from its own membership is but indicative of the widespread dissatisfaction with the service of the local transit company.

"Personally, I deprecate the fact that the Senate saw fit to rescind its resolution.

McDonald pointed out the commission does not have the facilities, or possibly the authority, to make the type of investigation needed.

REVIEW BOOST

The statement reviewed the fare rate increase case last year, and said, "We are now right back where we started in the vicious circle except in deeper water, with another rate case coming up next week.

"Increased fares inevitably accelerate the constant and progress loss of riders.

"This problem involves complexities and implications that require the sober judgment of everyone responsible for the continued growth of Atlanta."

Mexico Tram Crash Kills 66, Hurts 93

MEXICO CITY, D. F., Feb. 22. (AP)—Rescue workers today counted at least 66 persons dead and 93 injured in the fiery collision of two wooden trolley cars jammed with picnickers and farmers.

It was the worst transit system disaster in the history of Mexico City.

Fire Chief Luis Rodriguez said 11 victims pulled from the smouldering wreckage were in "very critical" condition.

The ancient street cars crashed head-on at high speed on a single track last night 15 miles southwest of the city.

One car was bringing 90 passengers from a picnic while the other was packed with workers and farmers returning to rural homes from city markets.

Arcadio Juarez Llanos, street car inspector, said the city-bound trolley apparently failed to stop and wait for a clear track at the top of a long hill.

75 Experts Drafting Rock-Bottom Budget; Reuther Fears Trick

2 Are Shot Fleeing to West Berlin

By TOM REEDY

BERLIN, Feb. 22 (AP)—Communist police killed a man and wounded a woman fleeing across the border into the American sector, West Berlin police announced today. At the same time the Red gestapo was reported making hundreds of arrests in the Soviet zone.

The shooting was the third such incident in two days.

West Berlin police said an East Berlin couple, trying to escape to the West with two truckloads of their possessions, ignored warnings to halt and dashed across the Schilling Bridge into the American sector late Saturday night.

FUSILADE

The Russian sector police fired several shots, killing a friend of the couple who had undertaken to drive one of the trucks, and wounding the woman. The truck with the slain driver crashed into a newsstand but rolled on into the American sector. The couple also reached the American sector and the woman was taken to a hospital. The names of the couple and their friend were not disclosed.

East sector police fired on three refugee cars which crashed through the border barriers at two points Friday but did not hurt anybody. The four persons in the cars asked for political asylum.

Another 1,300 refugees poured into West Berlin yesterday—many of them just one jump ahead of Wilhelm Saisser's secret police, and Red gestapo whose members sometimes wear the black uniforms of the old Hitler SS.

MANY ARRESTS

Squads of these SSD police were reported by West Berlin quarters to be particularly active this week end against big farmers and property owners. They were said to have made hundreds of arrests along the Baltic coast from Rostock to Stralsund in raids directed against owners of hotels and guest houses who had resisted government seizure of their property as vacation spots for favored Communist labor unions.

The SSD, which has an operating staff of 6,000 officers, was said to have hired 50,000 men and women on a "piecework" basis. They are paid anywhere from 100 to 2,000 marks ($5 to $100) for an arrest, depending on the importance of the anti-Communist whom they have trapped or denounced.

Russians Begin Casting Ballots For Stalin, Party

MOSCOW, Feb. 22 (AP) — Prime Minister Joseph Stalin and most leaders of the government and Communist party were candidates in local elections today. No one opposed them.

Voters in seven of Russia's 16 Republics began casting ballots in the early morning hours to choose deputies for local "soviets" or councils.

All Wounded or Dead, GI Hails 'Bravest Men'

By JOHN J. CASSERLY

AT THE 43D MOBILE ARMY HOSPITAL IN KOREA, Feb. 22—(INS)—From the dirt floor of this sepulcher of suffering tonight rose the hollow words of war and the deep ache of a mind and heart that bled from battle.

"They were the bravest men I will ever see," said the pain-ridden little blond-haired sergeant.

And the tears welled up in his eyes and streamed down his pink-cheeked face.

"We're all wounded now," he cried, "every single one of us—or dead."

He wept unashamedly and his voice was wracked with pain, pity and regret.

He said he was from Missouri.

In the war about him was the aftermath of one patrol.

Less than 25 men started out two nights ago and engaged about 500 Chinese. A division officer said the raiding Chinese were on the march toward Allied positions on outpost "Arsenal" near the base of the western front T-Bone Hill.

"We could hear hundreds of Chinese voices all around us," said the 24-year-old soldier. "And from every voice there was a shot or a blast from a burp gun.

"One of us said, 'This is one patrol where I'll never give up. They'll take me dead before they'll take me.' "

The sergeant was asked who

Continued on Page 8, Column 3

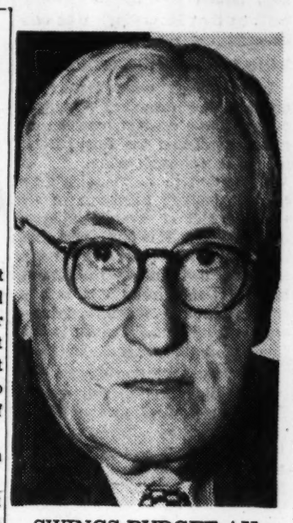

SWINGS BUDGET AX
Rep. Taber

'In War III' Talk Is Hit By Bradley

WINTER PARK, Fla., Feb. 22—(AP)—General Bradley said today "America's most dangerous idea is the slogan that says 'let's face the facts, we are already in World War III'."

Bradley, chairman of the Joint Chiefs of Staff, denied the United States is in effect, at war and lashed out at Americans who utter the phrase "we are already in World War III."

Speaking on the annual Animated Magazine at Rollins College, Bradley said: "If we were in World War III right now, neither you nor I would have time to sit here and talk about it. As a matter of fact, we would not be here to talk.

"We can readily become victims of our own slogans. Our only real shortcoming is our lack of patience.

"The inherent danger in the phrase and the danger I fear most is the atmosphere of the thought that goes with it. For if we are in World War III we are then obliged to curtail many of the freedoms we now enjoy.

"Therefore," Bradley said, "I hope we can get a straighter line on what we are actually in—a tough period of tension not of our own choosing. I hope that we can develop a better slogan before we become victims of this false one."

Bradley said, "If we are patient our power won't be misapplied. Also, if we are powerful, we can always afford to be patient.

"Let's be sure that we have tried all the avenues open to us which will reveal the enemy for what he is, to prove his lies to be the falsehoods that they are, and to show the world that in our leadership there are unlimited resources of courage, power, international co-operation and humility."

UN Bombers Run 12-Day Truck Toll Past 1,000

TOKYO, Monday, Feb. 23—(AP)—United Nations bombers blasted 125 Red supply vehicles off North Korean supply routes last night and early today to run the total of trucks destroyed to more than 1,000 in the past 12 days.

B-26 Invader light bombers, streaking down out of cloudy skies, also destroyed one railway locomotive and damaged two others.

While the Air Force continued its drive to cripple the enemy buildup behind the lines, patrol clashes flared all along the 155-mile battlefront with Red infantrymen attacking at many points with bugle blasts and shrill whistling.

One patrol attack stormed into an Allied position after much maneuvering only to find the UN defenders had withdrawn. The Reds were blasted back to their lines when Allied artillery zeroed in on the outpost.

CIO Warns Of Tax Relief To Rich Only

By CLAYTON KNOWLES
New York Times News Service
Special to The Atlanta Constitution

WASHINGTON, Feb. 22—Rep. John Taber, chairman of the House appropriations committee, announced today that 75 of the country's "foremost business and management experts" have been enlisted to seek avenues for economy to avert the $9,900,000,000 deficit estimated for the coming fiscal year.

The upstate New York Republican dubbed the effort "Operation Economy," and said it was proceeding with "the full approval of President Eisenhower", who had said that a balanced budget should be in sight before Congress considers a tax cut.

TASK FORCES

Representing the effort being undertaken by 12 task forces as "the most ambitious budget-trimming probe in legislative history," Taber said its objective would be to fulfill an election mandate to "give the American people a rock-bottom budget," free of waste and inefficiency.

As Taber made his announcement, Walter P. Reuther, president of the Congress of Industrial Organizations, warned American taxpayers against "phony tax packages."

He said that the Republican congressional leadership is "preparing to place even heavier tax burdens on the millions of low and middle income families" rather than extend the tax relief promised in the recently reported bill of Rep. Daniel A. Reed (Rep., N. Y.).

PARES BOOST

This bill would remove June 30 the increase, averaging about 11 per cent for most taxpayers, that went into effect on Nov. 1, 1951, and which will be felt in full effect for the first time in payments on 1952 income due next month.

Reuther said that if the extra tax on individual incomes, which otherwise would run to Dec. 31, should be allowed to expire at mid-year when the excess profits tax on corporations runs out, revenues thus lost would be recouped by a federal sales tax.

"The Reed bill," he declared, "is nothing more than a smoke-

Continued on Page 8, Col. 1

Fair, Slightly Warmer Slated In N. Georgia

Atlanta and North Georgia are to have fair skies Monday with an afternoon temperature rise, the weatherman predicts.

The forecaster says Tuesday will be partly cloudy with temperatures to remain about the same.

Predicted extremes for Monday are 28 and 48. Tuesday 34 and 55. The range in Atlanta Sunday was 34 and 46.

Inside Today...

MOSSADEGH threatens to quit	Page 2
SOCIALISTS GAIN in Austrian election	Page 2
Annie Lou Hardy	15
Bisher	5
Celestine Sibley	15
Charles Allen	4
Classified Ads	19-21
Comics	22,23
Crossword Puzzle	22
Calvin Cox	4
Ed Sullivan	23
Editorial Page	4
Know Your Georgia	22
Leo Aikman	4
Mary Haworth	15
Obituaries	24
Ollie Reeves	22
Radio and Television	23
Society	14, 15
Sports	5-7
Star Gazer	15
Theater Programs	15
Television	23
Today's Events	12
Women's Features	14, 15

Mossadegh Threat To Resign Apparent

Political Storms in Iran Disrupt Oil Deliberations

By CLIFTON DANIEL
New York Times News Service, Special to The Atlanta Constitution

TEHRAN, Iran, Feb. 22—Because of an unexpected outbreak of political controversy and intrigue Dr. Mohammed Mossadegh apparently threatened today to resign as premier of Iran.

Domestic political storms broke over his head while he and his advisers were studying the latest British-American proposals for settling Iran's oil dispute with Britain. Their deliberations were momentarily disrupted.

There was no explicit confirmation of the premier's threat to leave his post, but his chief parliamentary agent, Dr. Ali Shayegan, hinted broadly to newspapermen that Mossadegh was considering his resignation.

ROYAL COURT CONFLICT

When asked what issue had aroused the premier, Shayegan referred to a conflict between the government and the Royal Court that was exposed today.

A passionate name-calling argument betwen partisans of the premier and of Ayatolliah Sayed Abolghassem Kashani, his chief rival for the leadership of the Iranian nationalist movement, broke up this morning's session of Parliament. Afterward there was a flurry of fisticuffs in the foyer of the Parliament building.

Asserting that there were "repeated intrigues" in Parliament, Shayegan threatened that if the rowdiness and intrigues continued, the premier's parliamentary bloc would resign from the Majlis, a lower house of Parliament.

STRIKE THREATENED

One of the intrigues charged against Mossadegh's opponents is fomenting discontent among government employees, who are threatening to call a sit-in strike in their offices Tuesday unless their demands are satisfied. The civil servants are asking for the regular annual salary increments that have been withheld from them for the past three years.

Meanwhile, new conflict between the Mossadegh government and the Shah's court was disclosed today. Reports, for which there were good grounds, said that the government proposed to deprive the court of control of the imperial organization for social services and Moslem charitable endowments. The Shah himself is president of the imperial organization and his twin sister, Princess Ashraf, who was banished by Mossadegh and who is now living in the United States, is vice-president.

Paints on Moustache To Hold Up Theater

INDIANAPOLIS, Feb. 22 (AP)—Grease paint was put to a common use for an uncommon purpose in an Indianapolis theater last night. A gunman, with a painted moustache, robbed the Indiana Theater office of $4,500.

Chinese Use 2 Marines In Germ Cry

TOKYO, Monday, Feb. 23 (AP)—The Chinese Communist radio Sunday resumed its major germ war propaganda offensive against the U. S. with claims two captured Marine officers "confessed" taking part in the campaign.

Both the U. S. State department and the United Nations Command previously have branded the Red germ charges as false.

The new Communist blasts appeared to be timed to coincide with the opening of the U. N. General Assembly sessions in New York.

The Reds completely ignored Gen. Mark Clark's renewed offer to exchange sick and wounded prisoners of war, transmitted Sunday by liaison officers to the Panmunjom truce conference site.

OFFER REPEATED

Clark repeated earlier U. N. offers to exchange ailing prisoners pending final settlement of the stalemated prisoner of war issue—chief stumbling block to an armistice. The Reds insist on the exchange of all prisoners including those who do not want to return voluntarily to Communist control.

The new Red propaganda drive kicked off with a 6,000-word statement attributed to Col. Frank. H. Schwable, a prisoner of the Reds, who was identified as former chief of staff of the First Marine air wing in Korea.

Also mentioned but not quoted was Maj. Roy H. Bley, described as former ordnance officer of the Marine air wing. Both were said to have been shot down on July 8, 1952, by Communist anti-aircraft guns.

"CONTAMINATION BELT"

It could not be learned immediately if the Marine wing carried the two officers on its rolls as missing in action.

In the past the Air Force has branded purported germ war confessions by Air Force fliers as "extortions" obtained by force, deprivation of sleep and other means.

The long statement attributed to Schwable claimed the U. S. Joint Chiefs of Staff directed the Marine air wing, the Air Force and the Navy to establish a "contamination belt" across Red Korea to choke off the movement of Red supplies to the Red front lines.

The captive officer also was said to have reported the results of the germ campaign were "disappointing and no good."

Associated Press Wirephoto

EISENHOWERS SAY GOODBYE AFTER CHURCH SERVICES
Sen. Byrd, Left; Rev. O. V. Chamberlain, Assistant Rector, Second from Right

President, Wife Worship At Washington's Church

ALEXANDRIA, Va., Feb. 22—(AP)—President and Mrs. Eisenhower sat in George Washington's pew and heard the first President eulogized today—the 221st anniversary of Washington's birth.

Accompanied by Sen. Harry F. Byrd (D-Va), the Chief Executive and his wife motored here from nearby Washington for the regular 11 a.m., EST, service in 180-year-old Christ Episcopal Church, of which Washington was a founder and vestryman.

Several other presidents likewise have worshiped in the brick colonial structure on anniversaries of Washington's birthday.

Today the white-painted church auditorium was full and several hundred persons congregated in front to watch the Eisenhowers arrive. Small boys even perched atop the churchyard fence for a glimpse of the President and his wife.

The rector, the Rev. Braxton Bragg Comer Lile, preached the sermon, taking as his text the 10th Chapter, Fourth Verse, of the Gospel according to St. Matthew: "Thou shalt worship the Lord thy God and Him only shalt thou serve."

Lile did not refer to the presence of the President and Mrs. Eisenhower, who sat with Byrd in the square pew No. 60, marked with a facsimile of Washington's autograph on silver.

The rector said most eminent men are tempted even as Christ was tempted, and as Washington was, to strive for good ends through evil means, or to compromise principle for expediency.

In resisting such temptation—in rejecting, for instance, the offer of a kingly crown, the clergyman said, Washington showed himself "a Christian gentleman in the highest sense of the term."

The order of service included the customary prayer that the President be granted "wisdom and strength to know and to do thy will."

Eisenhower shook hands with the rector after the service and thanked him for the sermon.

The President and Mrs. Eisenhower were welcomed on their arrival by the mayor of Alexandria, Marshall J. Beverley, and by officials of the church.

'Andor' Won't Enter Webster Until Proven

WARREN, Mass., Feb. 22—(AP)—Legislative coinage of a new word is no guarantee it will be added to the dictionary, a widely knowr lexicographer said here today.

Philip B. Gove, general editor of the Springfield firm which publishes the Webster dictionaries, referred to approval by the Georgia House of Representatives of the word "andor" as replacement for the designation, "and/or."

"'Andor' may become a legal new word in Georgia," Gove said, "but we do not act impulsively on such a thing."

The lexicographer explained that articially stimulated usage of a new word does get the word into the dictionary.

Associated Press Wirephoto

UNIONISM A RELIGION
Allan Haywood

Top Bullfighter Says He'll Quit After 2-3 Bulls

MEXICO CITY, Feb. 22 (AP)—Carlos Arruza, considered by Mexicans the greatest bullfighter in the world, said last night he will fight perhaps three more bulls—and then retire.

The last fight for which he is contracted is at Ciudad Juarez, on March 1. Arruza, now 38, has been fighting bulls since he was 11 and Mexican fans have come to rate him with the late great Manolete of Spain.

He said he was under heavy pressure from his wife and mother to quit the ring. Sports writers here think he will change his mind, as he has done in the past after similar announcements.

Allan Haywood, Recent Loser to Reuther For CIO Helm, Dies Addressing Union

WILKES-BARRE, Pa., Feb. 22. (AP)—Organized labor lost its third leader in three months last night when Allan Haywood, executive vice president of the Congress of Industrial Organizations, collapsed and died while carrying on his life's work—unionism.

Haywood, bitter foe of communism who compared joining a union with joining a church, died of a heart attack while addressing a union meeting here. He collapsed on the speakers' platform. Firemen attempted to revive him but the labor executive—rushed to Wilkes-Barre Hospital — died without regaining consciousness.

MR. CIO

The death of the 64-year-old Haywood, who was hailed in some labor circles as "Mr. CIO" and recognized as an achiever of unity within his own ranks, follows those of Phil Murray, former CIO president, and William Green, late president of the American Federation of Labor. Murray and Green died last November.

Haywood, who rose from a coal mining pit in England to the CIO's second ranking job, recently lost a bitter fight for the presidency of the vast union. Believed to be heir apparent to Murray's leadership, he was defeated in his bid for union control by Walter P. Reuther. Haywood was re-elected vice president.

Upon learning of Haywood's death last night, Reuther said in New York:

"The CIO and the entire nation have suffered in the death of Allan Haywood a grievous loss. He will be mourned by the millions of trade unionists, at home and abroad, who knew him, respected him and loved him for his constant devotion to the common cause."

A. J. Federoff, a regional director of the CIO, said at Pittsburgh that Haywood did more than any man in helping achieve unity in the big union. "I called him Mr. CIO because of the work he did in helping found the organization and making it the greatest labor organization in the world."

1906 IMMIGRANT

Haywood, son of a Yorkshire, England, miner, was one of 10 children. He came to America in 1906, settling in Taylorville, Ill.

He joined the United Steelworkers union in the mid-1930s and always has received his strongest support within the CIO from USW members.

Haywood also distinguished himself in the automotive labor picture, aiding greatly in negotiating early contracts with Dodge, Chrysler and General Motors. He also acted as an adviser to the rubber workers in 1936 and 1937 during their infant negotiations. During World War II he served as a labor member or adviser on several emergency government bodies.

Haywood once remarked:

"When you join a union, it's kind of like joining a church. You work for nothing else and you believe in nothing else."

Haywood's body will be sent to Taylorville for burial. The funeral is expected to be Tuesday or Wednesday. He is survived by his widow, the former Kate Drwsnap, and three children.

OVER 35 and CONSTIPATED?

Small Change in Your Daily Diet May End Constipation Worries

Just two teaspoonfuls of Serutan in water give you the same adaptive laxative action as 7 apples, 11 peaches, or big bunch of carrots. Try Serutan—watch daily regularity begin to return in just 3 days—or double your money back!* SAVE OVER 16% — Buy Economy Size!

*When taken daily as directed

POWDER $2.69 15 oz | GRANULAR $2.98 37 oz.

SERUTAN
"Read It Backwards"
LANE DRUG STORES

Anti-Red Party Gains in Austria

VIENNA, Austria, Feb. 23—(AP). The militantly anti-Communist Socialist Party scored substantial gains in yesterday's Austrian parliamentary election.

It was the first election in Western Europe since the Kremlin touched off a new purge in Iron Curtain countries.

Final official returns from the election, marked by the arrest of 30 Socialists in the Soviet sector of Vienna by Communist police acting under Soviet orders, showed that the Socialists picked up six seats for a total of 73.

ONE SEAT LOST

Chancellor Leopold Figl's conservative Peoples Party, which held 75 seats, won 74.

The two parties formed the present coalition government in this country which is still under occupation by troops of the Big Four powers.

The results indicated a battle for control of the new government between the Socialists and the Peoples Party. The Socialists are almost certain to demand the post of chancellor.

COMMUNISTS LOSE

On the basis of the returns, the rightist League of Independents won 14 seats, a loss of one, while the Communists also suffered a loss of one seat, taking four.

Some quarters expressed fears that Soviet authorities might declare the election "illegal" because of a recent reapportionment of seats which followed population shifts from the Soviet zone to the West.

Final official results from all 25 Austrian districts showed:

Socialists, 1,818,811; Peoples Party, 1,781,969; League of Ind., 473,022; Communists, 228,228; scattered, 17,244.

It is the first time since the establishment of the second republic of Austria in 1945 that the Socialists have outpolled the conservatives.

There were 4,586,879 registered voters, of which 4,319,274 cast votes.

France 'Bolts Door'

HANOI, Indochina, Feb. 22—(AP) — The Communists would sweep through all southeast Asia if France "failed to keep the door bolted in Indochina," Paul Reynaud, former French premier, said today. Reynaud was here on a fact finding trip..

SENSATIONAL
LUCY WOOD
CHICKEN ROLLS
Delicious, like the famous Lucy Wood Chicken Pan Pie
Lucy Wood Cafeteria
64 Marietta St., N. W.

MONDAY AND TUESDAY ONLY
OLEO ½-Lb. Pats 10¢
DIXIE PORK SAUSAGE 12-Oz. 15¢
FOREMOST FROZEN ORANGE JUICE 10¢
BALLARD'S, BORDEN'S BISCUITS 10¢
BALLENTINE BEER 3 Cans 49¢
PURE BLACK PEPPER 1 Oz. 15¢
ARMOUR'S BACON Ends Pieces Lb. 15¢
HIKEY'S
14 Broad St.
42 Forsyth St.

Buehler's QUALITY FOOD STORES
90 Broad, S. W. • 40 Marietta St. (DOWNTOWN)
Specials for Monday, Tuesday, Wednesday
Fresh Ground Lean Beef Lb. 39¢
BALLARD OR BORDEN'S BISCUIT Ea. 10¢
"Best Buy" Yellow Oleo LIMIT 2 LBS. 17¢ LB.
THICK FAT BACK Lb. 13¢
Fresh Picked Mustard or Turnip Greens Lb. 7¢
"TALMADGE BRAND" COUNTRY HAM WHOLE—HALF or SLICED
BAILEY'S SUPREME COFFEE 1-Lb. Bag 79¢

SPECIALS
For Monday, Tuesday and Wednesday
SLICED BOILED HAM ½-Lb. 59¢
Swift's Premium WIENERS 1-LB. CELLO 49¢
VIKING COFFEE LB. BAG 77¢
Green Hard Head CABBAGE LB. 2¢
RED DOT STORES
CALIFORNIA BLACKEYE PEAS 2 1-LB. CELLO BAGS 35¢
MRS. BAKER'S OR HOME STYLE STRAWBERRY PRESERVES 12-OZ. JAR 25¢
CLOROX is MORE than an extra-gentle bleach!
It's a 4 in 1 product!
BLEACHES REMOVES STAINS DEODORIZES and Disinfects
QUART BOTTLE 19¢

ECHOLS
WIN-FREE-WIN
$1,000.00 EASTER WARDROBE
FROM J. P. ALLEN CO.
You May Be The Lucky Lady, Come in And Get Your Free Ticket Today!
EARLY WEEK SPECIALS
Prices Effective Thru Wed., 6:30
780 N. Highland—559 Boulevard—Candler Plaza—Buford at Clairmont Rd.
ALL-MEAT BOLOGNA Fit for a King Lb. 43¢
KOSHER STYLE CORNED BEEF Lean, Tender, Juicy, Delicious Lb. 59¢
ARMOUR'S STAR SOKED PICNICS 6 to 8-Lb. Avg. The Brand Insures Quality Lb. 39¢
CORN KING SLICED BACON Mild, Sweet, Sugar-Cured Lb. 49¢
ALWAYS FRESH GROUND BEEF Full of Nutrition and Easily Digested Lb. 39¢
Ballard or Borden BISCUITS Oven-Ready 2 Cans 19¢ No Limit
ARGO GREEN PEAS 2 303 Cans 29¢
DULANEY RED KIDNEY BEANS 12 8-Oz. Cans 59¢
SWEET JUICY ORANGES Extra Dozen 1c Doz. 31¢
FULL-O-JUICE GRAPEFRUIT Each 5¢
LARGE BUNCHES COLLARDS Bunch 15¢
LARGE BUNCHES TURNIPS & GREENS Bch. 15¢
SALAD BOWL OR SHURFINE Mayonnaise Pts. 29¢
PET Dog Food 3 Lb. Tins 19¢
SOAP POWDER—ARMOUR'S PERK 2 Lge. Pkgs. 29¢
PABST-ETTE CHEESE 2 Lb. Loaf 79¢
GRADE A—MORNING GLORY LARGE EGGS Doz. 49¢
BUMBLE BEE PUGET SOUND 8-OZ. CAN RED SALMON 49¢
Wilson's BAKERITE 3 lb. tin 69¢
You can't bake wrong with Bakerite
FLEETWOOD COFFEE lb. bag 79¢
Echols Food Stores
A DEPT. OF ECHOLS GROCERY CO.

Associated Press Wirephoto

DODGES TO HAVANA— MIAMI, Fla., Feb. 22—Horace E. Dodge II and his bride, the former Miss Gregg Sherwood, prepare to board a plane for Havana, Cuba, where they will honeymoon. They were married in Palm Beach, Fla.

Early Vote Would Rush Decisions

By HERMAN HANCOCK

If the Georgia Legislature should order that the 1953 city primary be held in May as proposed, some quick, political decisions are scheduled especially in the upcoming mayoralty contest.

Mayor Hartsfield has virtually announced his candidacy and political observers expect him to seek another four-year term to begin next January.

Former Fulton Commissioner Charlie Brown already has said he expects to be a candidate again. He was defeated for the post four years ago.

LECRAW MAY RUN

Ex-Mayor Roy LeCraw is said to be interested in the prospect of another race against Hartsfield. He handed Hartsfield his only defeat for the mayor's post in 1940, but Hartsfield retaliated by defeating LeCraw in 1945. Both LeCraw and his friends are convinced he and Brown should not be candidates.

A behind-the-scenes struggle is being waged by the two camps. Both want to run, but neither has given in thus far. It is reported that if Brown insists on running, LeCraw will not make the race. But some observers point to LeCraw's political successes and contend he would be Hartsfield's stronger opposition.

The question about an early primary will be decided this week, since the Legislature is scheduled to adjourn Wednesday.

DEPENDS ON ASSEMBLY

If the bill to hold a May primary passes, early decisions are expected. If the present law stands, requiring that the primary be held between Sept. 1 and Oct. 31, the decisions can be deferred.

The City Democratic Executive Committee has set a meeting for March 2 to consider rules for the 1953 primary. If the early primary is ordered, the committee will have to act quickly to set opening and closing dates for qualification of candidates and set up other election machinery.

A mayor, 17 aldermen and nine members of the Atlanta Board of Education are to be nominated in the primary, and 16 members of the executive committee are to be elected.

2 Georgians Killed, 4 Hurt In Korea War

Two Georgians have been killed, four others wounded—and another Georgian captured in Korea, the Department of Defense announced Sunday.

Killed were Pvt. Donald C. Dyer, son of Mrs. Virginia S. Huggins, Rt. 5, Dalton, and Pvt. Willard G. Mitchell, brother of Miss Alene Mitchell, also of Dalton.

Wounder were Pfc. Ernest E. Vicks, son of Mrs. Ethel C. Vicks, Camilla; Sgt. Samuel F. Holbrook, USMC, husband of Mrs. Samuel F. Holbrook, 934 Euclid Ave., N. E.; Pfc. Herbert J. Morris, USMC, son of Mrs. Gussie L. Dandy, Macon, and Pfc. Philip R. Pitts, USMC, son of Mr. and Mrs. Fred H. Pitts, Rt. 1, Demorest.

(ADVERTISEMENT)

Your Doctor Knows...

that the name "St. Joseph" assures "aspirin at its best"—you can't buy better at any price to relieve pain of headache, colds, muscle aches. Pocket or purse tin is world's largest seller at 10c.

SAVE-BUY 100 TABLET BOTTLE ONLY 49¢

St. Joseph ASPIRIN

Davison's OF DIXIE

Sale! Dan River Wrinkl-Shed* Cottons

69c yd.

Reg. 98c to 1.19 yd.

- Actually sheds wrinkles!
- Needs no starch ever!
- Permanent shrinkage control!
- Soil-resistant!
- Easier to wash!
- Dries faster!
- Easier to iron!
- Resists mildew!

You've been hoping for a buy like this! And here it is! Your chance to sew your Spring wardrobe of famous Dan River Wrinkl-Shed* Cottons! All in fresh new Spring '53 patterns! Tissue ginghams, combed chambrays, conventional checks, woven novelties and basic plaids! All first quality! All full bolts! Hurry, we have only a limited quantity at this tiny price!

*(R)

Davison's Fabric Center, Third Floor
Also Davison's Macon, Augusta, Columbus

Limited quantity!

Imported Egyptian Pima Cotton Broadcloth

Sale! 89c yd.

Reg. 1.69 yd.

- Full, new bolts!
- First quality!
- 39"-40" wide!
- Fine high count!
- Big color assortment!

Black, Navy, White, Royal, Red, Pink, Orange, Chartreuse, Apricot, Toast, Maize, Ice blue, Laurel green

Sorry, no mail or phone orders!

Davison's Fabric Centre, Third Floor

Glamor costs less when you knit or crochet your own

Spring Stole

No foolin', making a beautiful stole's almost as easy as wishing. Come choose from our big assortment of patterns, yarns and new Spring shades . . . then let us show you how to knit or crochet the handsomest Spring stole you've ever worn.

4-ply Knitting Worsted, 2-oz.	75c
Lee's Lusta Yarn, 2-oz.	75c
Candour Fingering Yarn, 3-oz.	1.49
Gold, Silver Metallic Threads, spool	79c

Davison's Art Needlework, Third Floor

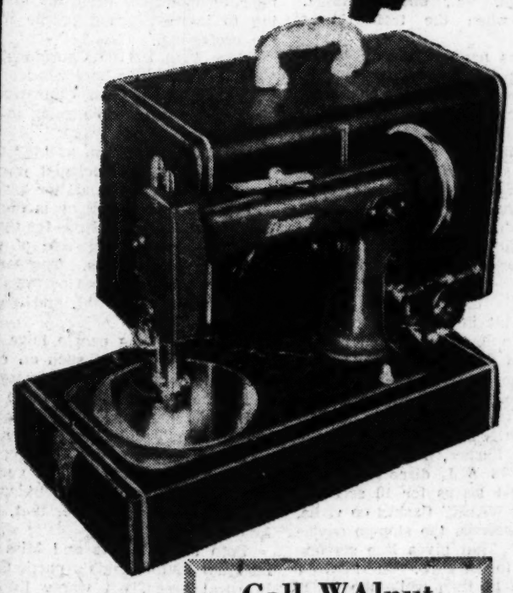

Call WAlnut 7612 for your free home demonstration!

Hurry! Only a few more left!

Eldredge Portable Sewing Machines

Sale! 48.75

Orig. 79.50

Why rent a sewing machine when you can own a brand-new Eldredge for less? No down payment . . . and only 5.00 a month! You'll get years of service. You'll find it so easy to ruffle, bind, hem, tuck and mend with one of these Factory Guaranteed Portables.

Davison's Sewing Machines, Third Floor

THE ATLANTA CONSTITUTION

For 85 Years The South's Standard Newspaper

CLARK HOWELL, Publisher — RALPH McGILL, Editor

Established June 16, 1868

Issued daily except New Year's Day, July 4, Labor Day, Thanksgiving and Christmas and entered as second-class matter at the Post Office at Atlanta under Act of March 3, 1879.

The Atlanta Constitution (morning), The Atlanta Journal (evening), and The Atlanta Constitution and The Atlanta Journal (Sunday) published by Atlanta Newspapers, Inc., 10 Forsyth St., Atlanta, Georgia.

Subscription rates by carrier: Morning and Sunday or Evening and Sunday, 1 week, 45c; 1 month, $1.95; 3 months, $5.85; 6 months, $11.70; 1 year, $23.40; Morning or evening, daily only, 1 week, 30c; 1 month, $1.30; 3 months, $3.90; 6 months, $7.80; 1 year, $15.60. Morning, evening and Sunday, (13 issues), 1 week, 75c; 1 month, $3.25; 3 months, $9.75; 6 months, $19.50; 1 year, $39.00. Subscription prices by mail on request. Single copies: Daily, 5c; Sunday, 15c; plus 3% sales tax on sales and deliveries made within the State of Georgia.

And Probes Still Are Multiplying!

If all the proposed investigations by the 83rd Congress are carried through, it is difficult to see how its members will have time for anything else.

The 82nd was the "investigatingest" Congress in history. However, the 83rd plans to go it one better. Already more than 100 investigations have been proposed and many of them authorized—from "Operation Smack" in Korea to obscene literature.

Scores of probes now in progress will go on for months as the GOP delves into the record of the preceding Democratic administration. The Democrats have been accused of a policy of "tax and elect." The Republicans soon are likely to be charged with a program of "expose and elect." We can expect some super headlines in the coming months, with no minor details overlooked that would embarrass the Democrats.

In this open season for investigations, it might be well to look into the matter of probes in general. Many have served a good purpose. Although they have cost the taxpayers millions, they have, in turn, saved millions, too. However, the success with which they have been used to further the political careers of members of Congress has made every senator and representative in Washington anxious to serve as a "public eye." And that they might very well do if probes continue to mushroom.

There is a danger, however, in these investigations into anything and everything from the waterfront to the battlefront, college campuses and farm markets. In quest of things to investigate, will Congress not pose increasing threats to the rights of individuals and states?

The executive branch of government traditionally has been in charge of investigations and detective work. Of late, Congress has been moving with increasing swiftness into the field, even investigating the investigators.

President Eisenhower, in his inaugural address, said each agency of government should police itself. We hope they can. Most citizens are getting a little tired of Congress, whose responsibility is legislation, designating its members as individual Sherlock Holmeses to police the minds, manners and morals of the American people.

We have a Justice department, FBI, courts, schools, homes and churches. Congress cannot be all these things to all people.

We should let those agencies of our society, public and private, do the jobs for which they were set up. Congress was established to make the laws allowing these agencies to function in the public service. We suggest that it let them do so except in those cases where the laws have broken down and a repair job is needed.

* * *

Fulton Delegation Does Splendid Job

We have had a number of occasions in past years to commend Fulton County delegations in the General Assembly for their valuable services. But never have we had an occasion to do so with more sincerity than in the case of the present representatives in the House and Senate who have performed such distinguished services in the current legislative session.

Not only have they served Atlanta and Fulton well, but the people of Georgia as well. They have taken the lead in supporting and sponsoring measures that affect the welfare of every citizen of this state. We all are indebted to them and are grateful for their forthright championship of the right and just.

While not singling out any of them individually, we should like to express our appreciation and congratulations to Reps. Muggsy Smith, Hoke Smith and Ham Lokey and to Sen. Everett Millican for their devotion to the interests of their fellow citizens during this Assembly session. They have done a fine job.

* * *

Georgia Needs a New Governor's Mansion

The petition by 54 state representatives asking the General Assembly to appoint a committee to study plans for constructing a new governor's mansion should be translated into positive action at this session.

We need a new mansion. We agree that the present home of the governor is a "cold, gray, austere, medieval structure" that brings little credit upon the State of Georgia. The home of its chief executive should reflect the growing empire that is Georgia, its glorious past, its prosperous present, and its bright future. The present building, which must be used for so many official functions, does none of these things.

The need has long been recognized. Slowness in action can be attributed largely to reluctance of governors in office and those who aspire to the office to propose that the project be undertaken for fear of political repercussions. Such hesitancy need not affect the present governor, since he cannot succeed himself, anyway, and the new mansion would not become his home. It seems that now is a good time to get started.

As a possible solution to getting the job under way, we would suggest that the General Assembly authorize the governor to appoint a committee of responsible businessmen, none of them connected with politics or likely to be influenced by political consideration, to tackle the problem. They should be empowered to make a study of possible sites, to employ an architect to design a building and to make recommendations to the General Assembly for a new governor's mansion that would do credit to the state.

The time to start planning is now.

* * *

'Urban' Must Provide Hub for 'Suburban'

The city of Memphis, too, has a downtown problem. It has a Downtown Association which corresponds to Atlanta's Central Improvement Association.

At a recent meeting of the Memphis association a plan to eliminate downtown curbside parking was presented along with the recommendation that construction be rushed on the city's parking garage.

In pointing up the necessity for solving the city's traffic congestion problem, the editor of The Commercial Appeal told the city's businessmen and property holders:

> "Memphis is the heart of one of the finest trade territories in the country and the area represented in this Downtown Association is the commercial heart of Memphis.
>
> "Whatever happens to this heart vitally affects the bloodstream of the entire community. Downtown Memphis is the yardstick for all property values, and property values are the taxation yardstick.
>
> "If productivity suffers here, then the municipality must look elsewhere for revenues. The proximity of highly productive enterprises determines the amount of property taxes that may be imposed."

The Memphis editor might well have been describing Atlanta. For this is a tale of two cities, yea even more than that.

Suburban living is fine, but before there can be life in the suburbs, there must be life at the hub. That is why in Memphis or Atlanta everyone in the metropolitan area has a vital stake in maintaining a healthy, prosperous central business section.

Bulloch Herald

Poor Pedestrians Must Enjoy This

We bet the people of Lynchburg, Roanoke, and Bristol, Va., and Columbia, S. C., have fun when the traffic light flashes "WALK."

For these cities have what is believed to be an almost fool-proof way to protect the harassed pedestrian—no matter how he crosses the street.

The idea is quite simple.

When the traffic light at the street intersection flashes "WALK" ALL vehicular traffic comes to a dead stop for 18 seconds and the people take off across the street anyway they wish. Catty-cornered, diagonally, or straight across. They shuffle across, rush across, prance across, but they get across.

Of course, this means you may get shoved about a bit in the rush, but the system seems to guarantee that you'll never be battered down by a bumper.

The new traffic light, in addition to the usual red stop and green go-ahead signal, includes a sign that flashes the words, "WALK" and "DON'T WALK." When the "WALK" signal flashes, the stop signal halts ALL cars in ALL directions. The light stays in that status for 10 seconds; then the "DON'T WALK" flashes on while, for eight more seconds, the stop-go device remains on red. That gives late starters time to make it to the curb. The "DON'T WALK" remains lit then while the "GO" signal is flashed first to east-west traffic, then to north-south.

According to the chief of Roanoke's Traffic Bureau the system is used effectively and protects and speeds up pedestrian traffic, and Roanoke's traffic accidents are being trimmed, partially as a result of the unique street-crossing arrangement.

It would be fun watching the system tried in the center of Statesboro on Saturday afternoon.

Thomas L. Stokes

Benson Launches A 'Great Debate'

WASHINGTON—Not in a long time has a newcomer on the national political scene become so controversial a figure in so short a period as has Ezra Taft Benson, Secretary of Agriculture in the Eisenhower administration.

He is, too—outwardly at least—such a gentle and mild-mannered fellow, this man from Utah, Idaho-born, who is no stranger to the national capital and its politics. He has been living among us here for several years, rather quietly and unobtrusively with his family, though well known among those actively interested in farm organization with whom he worked as a marketing specialist.

In going over the Eisenhower cabinet, he was perhaps the last man you would have picked to start a fuss. And what a fuss he has started by his attitude of less guaranteed government financial help to the farmer, which is what it seems to boil down to! That has so disturbed members of his own party in Congress from farm areas that some are even talking about asking for his head.

With city consumers he is getting credit for the drop in retail meat prices, with which, he would tell you himself, he had not a thing to do. But he is a hero, momentarily anyhow, for another reason. That is the impression he has created in the public mind of talking plainly to the farmers.

He has said frankly that he wants a public discussion among all the people of the farm problem and all its facets because he believes that when the American people are given the facts they do the right thing for all interests concerned. In short, he picked a fight purposely in order to start a public debate, and from the signs it is likely to become a noisy and thorough one.

It will revolve naturally about his philosophy which appears to center in a lukewarm attitude toward price supports to maintain a fixed parity price. He is committed, however, to the existing 90 per cent parity, which continues the law for two years more. Lower prices, he contends, will increase consumption and help reduce surpluses.

The high estate of the farmer generally in recent years, which certainly has been a factor in our over-all prosperity, may be out of proportion as compared with other sectors of our economy. But so was his distress back in the '20s out of proportion, and very much so. Republican administrations of that era neglected the farmer to the point where the weakness in that important part of our economy spread eventually through the whole of it and contributed to the depression. Artificial measures were necessary to resuscitate agriculture, including various forms of cash assistance, and these have become a part of the law of the land and accepted.

Secretary Benson's problem seems to come down to how far he can go in modifying these without reaching the deflationary stage that clearly is the aim still of the same Eastern influences that were so blind a quarter of a century ago.

Calvin Cox

Lab Technicians Needed in State

An industry which did $30,000,000 worth of business in Georgia last year has job opportunities for precise persons who, rendering a service to their communities, would like to work in an interesting, scientific field. Good pay.

The appearance would be that a classified ad of that nature would bring out such a mob that strong policemen would be required to hold the throngs in restraint. Not so.

There are such job opportunities, says Dr. R. C. Williams, director of the Division of Hospital Services, Georgia Department of Health, and he is swiftly and stanchly seconded by Miss Betty Cline, medical technology consultant in his department. Her job has just been created, and the shortage of medical technologists is the reason. She goes about the state helping hospitals with their technological problems and attempting to interest young people in entering the profession.

More than 300,000 Georgians were patients in the state's hospitals last year, but Dr. Williams and Miss Cline would rather see some young people going in to render service.

Here's the situation, as they explain it:

The medical technologist works in the hospital laboratory and her place in the complex field of medicine is the presentation of laboratory evidence for the guidance of physicians in their role of giving the best care for patients. The technologists type and test blood and perform other scientific duties of a vital, and often urgent, nature.

It seems young people have been neglecting this career to such an extent that a considerable problem is emerging. How bad is the problem? Well, there are places to train 50 medical technologists in Atlanta hospitals; only 10 of these places are filled.

The requirement for entering the medical technology field is two years of college, including a specified amount of biology and chemistry. After that, training is free in the hospitals.

Both Dr. Williams and Miss Cline emphasized that Georgia's particular need is in rural areas, out where the new Hill-Burton hospitals are being built, but evidently there is a demand for medical technologists in all areas of the country, rural and urban. And, they emphasize, there is opportunity to acquire, within a few years, a very good salary.

I'm writing this in an effort to give them a boost in their new educational campaign. If anyone is interested in following through by "joining up," drop either Dr. Williams or Miss Cline a line. They can give complete information.

'Seemed Like a Good Idea at First'

Pulse of the Public

Anti-Subversives Bill Strengthens Common Defense, John Wood Says

Canton—After studying House Bill No. 327, it appears that its net effect is to outlaw Communist Party activities in Georgia, and to provide punishment for persons seeking to overthrow the Constitution of the State of Georgia, or the United States, knowingly by force or violent means. While I have had relatively little contact with antisubversive legislation on the state level, I do not see how any patriotic American could oppose the purpose and desired result of such legislation.

It has been my experience that every possible effort by all governmental agencies, legislative bodies, law-enforcement arms, private citizens and others to resist Communist infiltration accomplishes a great service and that this combined effort is the only way to effectively combat these subversive forces.

The Federal Bureau of Investigation performs vital functions in making loyalty investigations, keeping Communists under surveillance, protecting the Federal Government against traitors, as well as enforcement of all federal laws coming within its jurisdiction. But no particular group, individual or agency has a monopoly on patriotism, and no single individual or group can carry the full responsibility for safeguarding our freedom. This can only be accomplished by the cumulative, co-ordinated and vigilant efforts of every citizen, every agency and every branch and level of government.

I, personally, do not see how anything contained in House Bill No. 327 could conflict with the functions which the federal law-enforcement agencies and the House committee on un-American activities are now carrying out. But, on the contrary, I feel that such an act would serve to strengthen the common defense against communism, would serve as an example for other states and would also put federal officials on notice that the people of Georgia are aroused to this menace.

JOHN S. WOOD,
Former U. S. Representative, Ninth District.

* * *

Georgia Leading in Fight Against Communism, Says She

Atlanta—Neither the first nor fifth amendment to the Constitution was designed as a cloak for communism in the United States. How could any American "incriminate" himself by stating, under oath, that he is not a member of the Communist Party unless he is a member?

"It's great to be a Georgian" should be revived as our rallying cry in this Empire State of the South because we lead the nation in outlawing Communists. Glory, glory to old Georgia! Three cheers for our Georgia flag! No traitors to America can find asylum here.

MAY FRANK DUFFEY.

* * *

Coloradan Says Our Goal Must Be Total Free Trade

Boulder, Colo.—The story quoting Henry Ford as saying the United States should "lead the free world toward freer trade" by eliminating all tariffs and other important barriers is the most important bit of news the press has given us in half a century.

However, I would change that word "freer" to "free," lest the expression "freer trade lead to quibbling over just how low a proposed tariff should be to be "freer." Also, I would eliminate that word "important," for any barrier to trade is important, so let us have none of it. No trade that has a barrier, however trivial, is free. Our goal is free trade, no qualifications. And we must have it if we would survive.

RILEY EARL MORGAN.

* * *

The Frogs Were Unhappy, But Jupiter Didn't Care

Jackson—Mr. Boyt's letter reminds me of the frogs who wanted a king to rule them. While they played around in a pond of water, they prayed to Jupiter to give them a king. Jupiter flung a big log over their pond. The log just lay there doing and saying nothing. The frogs soon got vexed at King Log, called upon Jupiter to give them another king that would boss them around.

Jupiter gave them a stork to boss them. The stork got hungry, grabbed up three frogs and ate them. That was too much activity. They called on Jupiter to take the stork away and give them another king. Jupiter just laughed, saying, "You big guys had a king that did nothing. I gave you this stork. I might give you one worse."

J. DARDEN WATKINS.

* * *

She Doesn't Think Transit Service Is Getting 'Poorer'

Atlanta—Somebody wrote an attack on the transit company and said its service has been getting poorer.

They have forgotten about all those strikes we had almost every year after the war before the Atlanta Transit took over. Have they forgotten that long, hot summer two and a half years ago when the trolley strike lasted so long?

I am entirely dependent upon the busses because I don't have a car and any system that runs beats one that doesn't in my book. New contracts have just been signed by the transit company and its union operators, granting them justifiable wage increases.

I think it's fine for any big company to deal fairly with its employees as the transit company seems to be doing and I understand this means that we, the Atlanta public, won't have to go into another hot summer (or cold winter) on foot. The present management has never had a strike. Is that poorer service?

KRISTINA SMITH.

* * *

Transit Company Explains Need for More Revenue

Atlanta—I want you to know that we in the Atlanta Transit Company appreciate patronage of our busses very much, and we want you to understand the reason for our recent petition to the Georgia Public Service Commission to allow us to sell 14 tokens for $1.75.

In spite of Atlanta's growth we are carrying fewer passengers each month due to increased use of private automobiles. This loss in revenue, together with increased expenses including a 3 per cent sales tax, has made it necessary for us to increase fares since we purchased this company from the Georgia Power Company.

We have recently given our operators and other employees a wage increase which will prevent any possibility of a strike in June when the contract with the union would have expired. The wage increase will cost the transit company $360,000 annually. In our previous application for a fare increase we asked the commission for one sufficient to pay the wage increase, but this was declined, and the revenue obtained after the fare increase is less than they estimated.

We want to keep fares as low as possible and still produce revenue sufficient to maintain solvency. We are the only public utility that does not have a standby or service charge to pay for its being available for casual riders. Instead of raising the cash fare or token rate, penalizing the regular rider, we think the casual rider should pay the straight 15c fare, which he will do rather than invest $1.75 for 14 tokens. This will work no hardship on regular riders, rich or poor, as they will buy a week's supply of tokens instead of two days.

JACKSON P. DICK.

* * *

He Urges Writing Protests To Public Service Bureau

Atlanta—To all trolley and bus riders who are against the proposed change in token sales, I would suggest writing to your Public Service Commission and registering your feeling about the matter. Also, be present at the hearing on March 3, if possible, to protest in person. The transit company will get away with this if you riders don't register a loud, emphatic protest to your Public Service Commission.

JOHN D. WEBB.

* * *

Proposes 'Doctors' Day' To Honor Men in White

Atlanta—This is a note of grateful appreciation to those wonderful men in white who often go unheralded, the pediatricians. No matter what the time of day, their chief concern is the child, not the hot meal or sleep that will be lost, or the meeting that was missed.

We have set aside a day each year for Mother's Day, Father's Day, famous birthdays, etc. I think we should honor our doctors with a "Doctors' Day."

MRS. L. P. N.

Charles L. Allen

LaGrange Sets Revival Example

If this does not turn out to be one of the best and happiest weeks I have had in a long time, I will be mighty disappointed. I will be spending it in one of the nicest cities in Georgia—LaGrange—preaching each morning and night at the First Methodist Church, beginning tonight.

The plan was for me to begin this morning but I begged out of it. I never have known of anybody getting religion in a Monday morning service and, after the Sunday services, it takes me until Monday night to get up any steam again. But we will get off to a good start tonight at 7:30 and each following morning at 10:30 o'clock.

It will be a joy for me to be with two Johns in LaGrange. One is John Tate, pastor of the church, and whenever I am with him I grumble about the Lord being unfair. He barely gave me one talent but He gave John two. Not only can he preach, but he can sing and make other people sing. I only hope the preaching will be half as good as the singing.

The other John in LaGrange is my brother. There is less than two years' difference in our ages. We grew up sharing everything. I remember the first bathing suit we had. We finally saved up enough money to buy one, so one would swim for a while, then let the other use the suit. It was that way with nearly everything we had. In recent years we both have been busy and have not seen each other enough. We have not spent a week together in a long time, so you can imagine how I look forward to this one.

Another reason I like LaGrange is because of LaGrange College. For more than 100 years that college has been teaching the essentials of Christian living to young women. That is one reason for the unusual culture and refinement of LaGrange. Happily, the college is in better condition today than ever in its history. Dr. Waights G. Henry is its outstanding president.

Nothing is quite so thrilling as to see a community turn its thoughts toward God and the church for a week. It is a time when we do not stress denominational differences but rather our common faith. LaGrange is a wonderful church city. One of the greatest Baptist churches in Georgia is there. The Episcopalians there have just completed a lovely new building and the Presbyterians will soon have theirs finished.

Also, I will be speaking at three of the civic clubs, at the high school and visiting in some of the lovely homes there. It will be a great week for me and, I hope, for LaGrange.

Leo Aikman

A Way to Tell How Far to Go

"The Rev. Donald D. Harris, beloved pastor of Sardis, Cedar Creek and Bio Churches, does not own a watch," The Hartwell Sun reports. "Says he just keeps his eye on the congregation and knows when the time is up." The Rev. Mr. Harris gauges his sermons by the standard of the trolley driver in the case of the fussy lady. Before she got on the vehicle, she asked if the bus went by the Biltmore hotel. Assured that it did, she deposited her fare. But she still kept pestering the driver. Are you positive you stop at the Biltmore? And so on, block after block. Seeing a tall building, the pestiferous one turned to a portly fellow passenger and punched him with her umbrella. "Is that the Biltmore Hotel?" she asked. "No, lady," he said, patiently, "that is my stomach!" Finally, she turned to the driver and asked, "But when we come to the hotel, how will I know where to get off?" That one, the operator could answer. "You just watch my face, lady," he said patiently. "When you see me smile, you'll know."

Audience reaction—it's usually a pretty good measure.

* * *

PRESIDENT EISENHOWER has gone out of the dairy business. A recent item says the President has given up the herd of 18 Holsteins and 17 Guernseys which he had on his farm near Gettysburg.

I don't blame him. Ike is too busy to be milking 35 cows twice a day.

* * *

A SHOE MANUFACTURER, Philosopher William Feather reports, found by asking 331 women that members of the sex get a lift from these words (in order): hope, blush, bachelor, crisp, happiness, bloom, poise, charm. Most repulsive to women: habit, bra, blotchy, calisthenics, sagginess, flabby, pasty.

Jeff Davis Ledger

407 Accidents Laid To Livestock in '52

According to the Highway Patrol accident report, there were 407 accidents on our highways last year caused by livestock. Six persons were killed, 68 injured and $142,450 worth of property damage caused. This was an increase over 1951 when there were two deaths, 304 accidents and property damage of $106,400.

The proposed bill of Representative Bell of Richmond County would make it illegal for cows and hogs to wander at will on the highways and sheriffs and other officers would be instructed to impound the wandering animals.

It would mean, in effect, that farmers would have to put up fences to keep their livestock from roaming.

Human lives are more valuable than open range.

Staff Photo—Ed Wells

FULTON'S CINDERELLA FIVE HAS A LOOK AT STATE TOURNAMENT 'BALL ROOM'
Coach Ed Butler (R) Tells "Iron Men" (L-R) Tarleton, Jordan, Murphy, Kuettner, Hall, "You Won the Right to Play Here"

Lanier No Shoo-In After Baker Stunner

Pairings Announced for Opening Round Of AA State Meet at City Auditorium

By CHARLIE ROBERTS

Bill Bryce's North Fulton Bulldogs, winners of the Atlanta City League high school basketball tournament for the second straight year, and Macon Lanier's Poets, winners of the Region 1-AA title for the sixth consecutive season, will meet strong opening-round foes in the 32d annual GIAA tournament at the City Auditorium here Tuesday.

Selby Buck's Poets, now no part of a shoo-in for the crown after being stunned by Baker, 83-54, in Columbus Saturday night, will tangle with Claude Crider's Dalton Catamounts, who upset Marietta in the 4-AA meet at Cedartown last week to gain a spot in The Constitution-sponsored state tournament. The Catamounts and oets will mix it in the first Tuesday game, starting at 3 p. m.

North Fulton, Atlanta's top hope for a 1953 state championship, will take on Denny Leonard's tough Boys' Catholic, generally regarded as the "best looking team" to invade the South's Gate City during regular season. The battle of the Buckhead Bulldogs and Augusta's Irish will open the night session at 7:30 o'clock.

Jim Hinson's Atlanta O'Keefe and Frank Inman's Augusta Richmond Academy, which split a pair of decisions in regular season, will match baskets and dribbles in the 4:30 melee. Charlie Aldridge's Russell Wildcats and Bernard Hancock's Columbus Blue Devils, both ranked as tournament dark horses, will go to the opening round well at 9 p. m., and the Imps will be seeking revenge for an upset defeat at the hands of the East Pointers in the first round of this same tournament a year ago at the Brown gym here.

The other eight quintets in the 16-team field of Georgia's top Class AA hardwood aggregation are in the lower bracket of the pairings and will not go into first-round action until Wednesday.

The James (Bubba) Ball-coached Baker Lions, who stunned the state basketball world with that lopsided rollick over Lanier after having bowed to the Poets in Macon earlier in the season, will tackle Howard Leon's Savannah High Blue Jackets in the 3 p. m. opener on Wednesday.

Doc Ayers' two-platoon Cedartown Bulldogs, Region 4 champs who try to racehorse the opposition into submission, will have a go at Erskine Russell's Atlanta Grady Knights and their brilliant scoring ace, Richard Austin, at 4:30.

The Wednesday night opener at 7:30 sends Ed Butler's Fulton Cinderella quintet against Glenn Wade's Rossville Bulldogs, who lean heavily on the scoring prowess of six-five center Pete Day and Toppy Vann. The 220-pound Day captured the Region 4 scoring crown, and Vann, the crack Georgia Tech-bound football quarterback, was not far astern.

Jim Nolan, former Lanier and Georgia Tech great, will have his Moultrie Packers on hand to engage Max Spellman's Savannah Commercial Cobras at 9. The Packers, who handed North Fulton one regular-season lacing, were the

Continued on Page 7

CHEERS FOR LOSERS

Fulton Gee Whizzers Lost Title, Won Hearts

Coach Ed Butler and his Fulton High "Gee Whiz Kids" stood there before the scorer's table Saturday night choking back the tears, non-plussed and grateful at the seven-minute ovation a packed-house at the Bass gym was giving them.

This latest Cinderella team, beaten in seven of 12 regular season City League games, had suddenly become the toast of the town even though it had just been beaten, 58-50, by brilliant North Fulton in the City tournament.

The five "Iron Men" from one of the city's smallest high schools, who played almost every minute of every game, could not grasp the fact that the fight, determination and courage they had displayed in pulling three consecutive upsets to reach the finals and win a berth in The Constitution-sponsored state tournament here this week had transformed them into the most popular quintet in Atlanta high school history.

Coach Butler, in his first year at Fulton and virtually unknown, and scrapping Wendell Tarleton, Richard Hall, Fred Murphy, Donnie Jordan and Werner Kuettner, a fast-stepping little German lad, just stood there before Sid Scarborough, athletic director of city high schools, as he presented them with their second-place trophy and gulped with emotion at the unprecedented acclaim for this losing team.

Scarborough finally said simply, "Atlanta's proud of you, and those are five mighty fine team captains you have, Ed." And the Redbirds went out into the night.

These Redbirds, certain to be the darlings of the state tournament crowd in their Wednesday meeting with Rossville, in regular-season had lost to Roosevelt, 63-40; Brown, 57-41; O'Keefe, 44-39, and North Fulton, 75-33. They had come roaring back to tame the first three, 66-42, 37-35 and 61-59 and then barely bow to North Fulton in the tournament.

Not a Fulton player won a berth on the City League All-Star team, yet when all-tourney awards were passed out, Murphy, Tarleton and Jordan stepped up to take their rewards. Murphy, 15 years old Friday, may remain the only freshman to gain such an honor for years to come.

The "Gee Whiz Kids" had written one of the most stirring chapters in Atlanta basketball annals. —ROBERTS

THE ATLANTA CONSTITUTION
Sports SECTION
Mon., Feb. 23, 1953 Page 5

Furman

BISHER

Sports Editor, The Constitution

The Kiss of the Hops

A weighty matter of big league baseball was settled in St. Louis the other day. Beer will be served in the locker room of the Cardinals this season.

This was determined by Gus Busch, who has made a fortune out of an old family recipe for bathtub homebrew. He bought the ball club, winning a close decision for Budweiser over Miller's High Life. It was a battle all the way between St. Louis and Milwaukee with the honor of their brewery empires at stake. Gus of Anheuser-Busch and Fred of Miller's H. L. were engaged in a tight-fisted money-pitching duel.

Gus won the duke in the last inning on what the official scorer ruled a couple of bad hops, and a home base decision that was considered strongly biased by the Milwaukee fans. Fred Saigh called the Cards safe at St. Louis. He openly stated he preferred it that way. He was a confessed "homer."

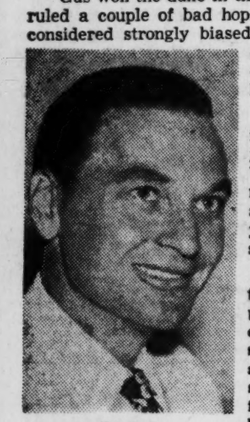

Bisher

And Milwaukee again tucked away its supreme dreams of becoming major league in something. For years the Wisconsin city that sits just above Illinois facing Michigan had made passes at big-time baseball and football. This year they have come up with a new stadium, a handsome palace.

There was talk that the parent Boston Braves might move in and displace the American Association farm child. Until Lou Perini stood up and said the Braves would stay in Boston as long as he could keep his steam shovels working. It sounded pretty final, especially since he had just bought controlling interest in a club that showed promise of losing all the money he could make in the construction business.

Then the Federal Government made a 15-month date with Saigh, and the Cardinals were left widowed. Milwaukee made its pitch again, through Miller, a sports-minded beer baron who can't forget he once played some football at Notre Dame. It is often whispered jestfully that he, not Frank Leahy, is the real coach of the team.

—Prohibitionist Rickey Withered Wilks

Budweiser moved in, like Hairbreadth Harry saving the old homestead, and the Cardinals were preserved for St. Louis. Milwaukee was shut out again, passed up by big league baseball, increasing the humiliation of the proximity of big league football just up the pond at Green Bay, a town Milwaukee could put in its hip pocket.

Beer has not always been the house beverage of the Cardinals. From the time that Deacon Branch Rickey took command of the team until he was deported to Brooklyn the only suds in the Cardinal dressing room could be directly traced to soap and water. The old alumnus of Ohio Wesleyan feels so strongly about the hops-smooched brew that he almost caused a crisis in Pittsburgh last summer. Rickey walked into the dressing room unannounced and caught Ted Wilks, fresh from a breezy relief job, nipping. He ordered the stuff out, and Wilks, who had fallen jauntily into the Pirate habit of not being able to get anybody out, retired beer in short order.

Wilks pouted and muttered a few things through his teeth, but he didn't make the proper charge. He should have called B. R.'s attention to the important role beer has played in the progress of baseball.

—Yankees Grew Up on Ruppert and Ruth

It was while stowing away a few stouts in a tavern in the town of Cincinnati in 1892 that Ban Johnson and Charles Comiskey lathered up the idea of the American League. There has been no charge that they couldn't have done just as well on buttermilk or papaya juice, but it is conceivable, of course, that beer was absolutely essential to the birth of the league.

A few years later, though, the beverage became highly influential in the course of baseball in general. An old braumeister, Jacob Ruppert, bought the New York Yankees in 1915 from a race horse owner named Frank Farrell and an ex-police commissioner named Bill Devery. Col. Tillinghast L'Hommidieu Houston was in partnership on the deal, but after an extended period of practiced business incompatibility, they broke up in 1923. They haggled considerably, for instance, over why Miller Huggins and not Wilbert Robinson, Colonel Houston's favorite drinking and hunting companion, should be manager.

In 1920, the beer-enforced Yankees bought Babe Ruth from the Red Sox and became known as the "Ruppert Rifles." On beer and the Babe Yankee Stadium was built. A new kind of baseball theory was born. The home run replaced hit-and-run, the stolen base and the bunt. Fences became far more important as targets than as barriers to the public.

Atlanta baseball, too, has been blessed by the magic touch of a beverage empire. Ours was of softer stuff than the big leagues. When the old Cracker ship was listing badly the Coca-Cola people grabbed hold in 1932. They claimed they were babes in a strange business wood surrounded by baseball wolves, but in a few years they had smartly converted the heavily-indebted ball club into the choicest franchise in the South.

Beer saved the Cardinals for St. Louis. Soft drink saved the Crackers for Atlanta. Neither, however, will ever replace water.

Spartans Put On Probation

Aid to Athletics Said Reason; State Officials Voice Protest

CHICAGO, Feb. 22—(AP)—The Big Ten Sunday put Michigan State College on athletic probation for a year in a move bitterly protested by officials of the conference newcomer, which last year turned out the nation's top football team.

Commissioner Kenneth L. (Tug) Wilson ruled that a special fund to aid MSC athletes violated conference regulations and his stand was backed in a special meeting of Big Ten faculty representatives.

Michigan State officials argued vigorously against the action and, failing, said it was "beyond comprehension."

And in East Lansing, Mich., MSC's president, John A. Hannah, said in a statement the move was "harsh" and "unjustified." He is on leave at present to serve in President Eisenhower's administration as assistant Secretary of Defense.

However, Hannah said the college would accept the decision, "fully confident that the future will conclusively demonstrate the worthiness" of the institution.

Biggie Munn, under whose coaching the football team rose to power, said he was "more than amazed" by the decree.

Another spokesman for the Spartan school, James H. Denison, Hannah's public relations assistant, explained the probation does not affect the college's athletic program and all sports, including football, will continue as scheduled.

Denison said Michigan State thus would be eligible for Big Ten titles and a possible Rose Bowl bid for its football team, which was undefeated last season, and voted the No. 1 squad in the country in the Associated Press poll.

The 1953 season will mark the entry of MSC's grid squad into official conference competition. It was not eligible for Big Ten laurels in 1952.

The announcement of the disciplinary action detailed a series of investigations by the Big Ten into the Spartan Foundation, an organization of alumni and other supporters.

It said the foundation solicited funds for athletes—in violation of conference rules—and ordered Michigan State to "render every possible assistance" in further investigations of the school's athletic practices and the operation of the foundation.

Miami Beach Club Moves to Ft. Lauderdale

Transfer of the Miami Beach franchise to Fort Lauderdale will not affect Atlanta's working agreement with the Florida-International League club, Cracker President Earl Mann said Sunday.

Owner Paul Rust announced that Fort Lauderdale has been selected as the new home of the Flamingos. He decided to pull the club out of Miami Beach after drawing only 52,000 fans with a second-place team in '52.

Fort Lauderdale, which lost its franchise last summer when fans virtually boycotted a last-place outfit, has offered the Flamingos free rent and lights.

FIVE WILL FIGHT IT OUT

Traffic Is Heavy at First Base In Welcome Change for Crackers

By JESSE OUTLAR

The Atlanta Crackers are dropping their annual spring production of "Who's On First?"

For three years running at Pensacola, they employed the same script. Presence of five first basemen on the '53 roster, however, will enable new Manager Gene Mauch to select, instead of search for, a first sacker.

In the past everyone but Whitlow Wyatt was tested for the role in the spring. But the Crackers, for three seasons in a row, did not bring home a first baseman from Florida.

When Chet Hajduk developed into a stubborn holdout in '50, things were so bad that Dixie Walker alternated Jim Rivera and Country Brown at the bag. Brown, though endangering his bridgework, actually opened the season at first.

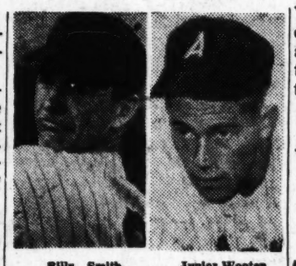

Billy Smith Junior Wooten

As a first baseman, Country was a fine centerfielder. So, in answer to a desperate call, the Braves dispatched Hank Ertman to Ponce de Leon.

Next spring it was more of the same. Hajduk and Larry Pennell were the only first basemen listed when the roster was released. Hajduk retired from baseball; Pennell entered the Army.

Faced with another emergency, Walker once again started transferring folks. Junior Wooten, purchased from Chattanooga, would have filled the bill, but Ertman returned to Poncey shortly before the season opened.

Walker was ready to call in Abbott and Costello when the same situation bobbed up in '52. When the roll was called at Pensacola, Billy Smith, five-nine, and a fat fellow named Don Pope were the only first basemen around.

Bob Montag, an awkward outfielder, volunteered for the job, and it was apparent from the start that he would never rival Hal Chase. Due more to desperation than anything else, Montag answered the opening bell.

It was dangerous to both Montag and the Crackers to leave him there for long, so Wooten was pried loose from Milwaukee. He turned out to be the finest first baseman Atlanta has had in years, made the final season all-star team and had much to do with Atlanta's finishing as high as second.

According to present plans, Wooten will be returned to the outfield when the Crackers gather at Miami Beach March 8. And that gives you an idea of how things have changed around first.

Newcomers Dallas Womack,

Continued on Page 6

Grid Cards Sign West, Scichilone and Salerno

Defensive stalwarts Bob West, Joe Scichilone and Frank Salerno, who completed their University of Georgia football careers last season, have signed professional contracts with the Chicago Cardinals.

If all three make the grade, the Cards will have an unprecedented total of five former Georgia players on their roster. Ex-all-America Charley Trippi, halfback-quarterback, and halfback

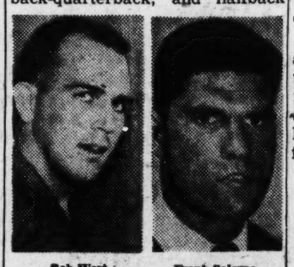

Bob West Frank Salerno

Joe Geri already are with Jumbo Joe Stydahar's squad.

West, 22-year-old 210-pounder from Marietta, captained the '52 Bulldogs and was a highly regarded defensive end. Alternate-captain Salerno, 21, 205, from Chicago, was a regular defensive guard. Scichilone, 23, 202, from Newton, Mass., was a linebacker.

End Harry Babcock recently signed as the bonus pick of the San Francisco 49ers and halfback Lauren Hargrove has come to terms with the Green Bay Packers.

Captain-elect Zeke Bratkowski, ace quarterback, was drafted by the Chicago Bears under the four-years-in-school rule, as was end John Carson by the Cleveland Browns, but both will return for their senior seasons.

Utility-man Art DeCarlo, who played end, halfback, linebacker and safety for the Bulldogs, probably will sign soon with the Chicago Bears.

Ex-Bulldogs now in pro livery are end Dan Edwards and tackle Hamp Tanner, Baltimore Colts; Nick Feher, 49ers; Breezy Reid, Packers; George Young, Browns; Bob Walston, Philadelphia Eagles; Dick Yelvington, Giants, and Trippi and Geri, Cards.

Thus the National Football League may launch 1953 play with 15 pupils of Wallace Butts in the ranks.—POPE.

WHEN YOU REALLY NEED A LOAN...

When dental, doctor, hospital bills, or any unusual expense unbalances your budget, get a First National Monthly Repayment Loan to meet the extra need.

Loans up to $2,000 available to responsible residents of Atlanta and vicinity—with 12 convenient monthly payments if desired.

Apply at any First National office

FIRST NATIONAL BANK
ATLANTA, GEORGIA

At Five Points
Lee and Gordon, West End
Peachtree at Palisades N.W.
Peachtree at North Avenue
East Court Square, Decatur
3175 Peachtree Road N.E.

SEARS ROEBUCK AND CO.

OPEN TONITE 'TIL 9

SAVE IN EVERY DEPT. ALL 4 STORES

SEARS

675 Ponce de Leon
895 Gordon St.
3157 Peachtree Rd.
Marietta, Ga.

Morocco and Jarvis Scrap Down to Wire

Each Sure To Bust Record; LSU Can Take Title Tonight

By EDWIN POPE

Louisiana State needs only a Monday night victory to tuck away its first full Southeastern Conference basketball title but a frantic fight between two record-threatening individuals is pilfering the applause championship.

The players are Georgia's Antony Joseph (Zippy) Morocco and Ole Miss' Robert (Cob) Jarvis. Each is sure to break the exist-

Zippy Morocco

Cob Jarvis

ing single-season scoring standard of 540 points set last year by center Cliff Hagan of now-exiled Kentucky.

If the race for the point peerage was any closer, Morocco and Jarvis would be twins.

Morocco, gritty 5-10 senior guard and team captain, has 522 points. He has two games left in which to bust the high.

Jarvis, 6-4, ambidextrous junior guard, has 503 points and three games to play.

If each averages 20 points in his remaining starts, Jarvis will win by one point—563 to 562.

There is little choice between

THIS WEEK'S SCHEDULE

Monday—Alabama at Vanderbilt, Florida at Tennessee, Georgia Tech at Tulane, Mississippi at LSU.
Wednesday—Georgia at Tennessee.
Friday—Mississippi State at LSU.
Saturday—Alabama at Auburn, Mississippi at Florida, Mississippi State at Tulane, Tennessee at Vanderbilt, Georgia Tech at Loyola of Chicago.

the quality of their respective opposition. Georgia's and Morocco's final tests are at Tennessee and Florida, two ornery spots. Old Miss and Jarvis are at LSU and Florida and at home against Mississippi State.

Whatever drag that last home show might give Jarvis is counterbalanced by his Monday night assignment against LSU. He is sure to draw the SEC's finest defender, Mickey McArdle, as his guard. Consider also that this victory is all that LSU, defeatless in 10 league games, needs for the crown.

Georgia, 2-9 in SEC play after two straight successful conference outings, plays Tennessee Wednesday and Florida Monday week.

Capt. Pete Silas, a 1,048-point producer in three seasons, holds Tech's lone hope of embroidering its 4-8 SEC chart at Tulane Monday. The Greenies are 7-2, scrapping to snap a second-place tie with Florida. The Jackets close a surprisingly successful season against Loyola of Chicago there Friday night.

Other Monday night games place Alabama (5-6) at Vanderbilt (4-7) and Florida (7-3) at Tennessee (6-4).

THE STANDINGS

	Conference games					All Games		
	W.	L.	Pct.	PF.	OP.	W.	L.	Pct.
LSU	10	0	1.000	781	532	19	1	.950
Florida	7	3	.700	696	660	12	4	.750
Tulane	7	3	.700	665	655	12	5	.706
Tennessee	6	4	.600	737	738	12	6	.667
Mississippi State	5	5	.500	664	702	9	7	.563
Alabama	5	6	.455	612	703	11	8	.579
Auburn	5	7	.417	800	803	12	8	.632
Vanderbilt	4	7	.364	809	818	9	8	.529
Georgia Tech	4	8	.333	816	889	5	16	.238
Mississippi	3	7	.300	685	723	13	10	.565
Georgia	2	9	.182	730	788	6	17	.261

(The standings do not balance because Tech and Georgia played a game which counted as an SEC game for Tech but not for Georgia.)

Atlantans Win in Gym

TALLAHASSEE, Fla., Feb. 22. (AP)—Northside High of Atlanta won the novices under 16 division of the Florida AAU gymnastics meet Saturday with 91½ points. Druid Hills, Atlanta, placed second with 64 and Georgia Military Academy third with 51.

Druid Hills won the novices over 16 title with 133½. Atlanta YMCA was second with 45 and GMA third with 30½. Wink Langston, Northside, led the under-16 group and Laird Anderson, Druid Hills, was individual champion for over 16.

Associated Press Wirephoto

AND HE'S OUT AT THIRD—SAN BERNARDINO, Calif., Feb. 22—Rookie first baseman Ed Mickelson, up from the triple-A Columbus and Rochester teams, is out at third in a St. Louis Browns' intrasquad game at their training camp Saturday. Third sacker Jimmy Dyck puts the tag on him. Mickelson was purchased from the St. Louis Cardinal organization last October.

'Big Chief' Leaves Pay Talks in Huff

Reynolds Off for Oklahoma After Weiss Nixes Demands

Condensed From Constitution Wire Reports

Twenty-game winner Allie Reynolds stormed out after his third salary conference with New York Yankee general manager George Weiss Sunday night and announced that he is flying to his Oklahoma City home.

The veteran Reynolds, demanding $40,000 as a result of his finest big league season, made reservations to leave St. Petersburg Monday morning.

The miffed Weiss angrily demanded of Reynolds:

"What are you trying to do—scare us?"

"I'm not trying to scare anybody," Reynolds replied. "I've just got important business in Oklahoma City and I'm not staying here doing nothing."

Reporters learned Sunday night that Reynolds had agreed to accept a two-year contract calling for $35,000 each season. Weiss, after calling President Dan Topping in New York, then rejected the offer.

Eleven other Yanks, including Mickey Mantle and Johnny Mize, are unsigned.

Southpaw **Bobby Shantz** gave the Philadelphia A's a scare Sunday when he wrenched his left elbow while batting in a pick-up game. Though he winced in pain, **Shantz** assured Manager **Jimmy Dykes** it was nothing serious . . . **Jackie Jensen** had the honor of being the first Washington Senator to hit a "home run," parking a pitch by the mechanical machine over the left-field fence at Orlando . . . Outfielder **Duke Snider** checked into the Brooklyn Dodgers' Vero Beach training base with this prediction: "This is going to be that big year I've been waiting for."

At Lakeland, Fla., Manager **Fred Hutchinson** surprised his Detroit Tigers with a full-scale batting drill. Catcher **J. W. Porter**, who played with Memphis last year, was among the missing and was reported to have received an Army call in California . . . Manager **Fred Haney** ran into his first big spring training problem in Havana—finding a practice field. The Pirates thought they were going to work in Tropical Park, but officials have refused permission to use the field . . . Owner **P. K. Wrigley** said in Mesa, Ariz., that he would spend a million dollars, if necessary, to build up the Chicago Cubs, but won't trade a single "key man."

Baseball Briefs

Pitcher **Jim Hearn** of Atlanta was among players already in camp as the New York Giants prepare to open spring drills Monday at Phoenix, Ariz. . . . Outfielder **Dom DiMaggio** entered a Boston hospital for treatment of "inflammation of the right eye" and will miss the first few days of practice with the Boston Red Sox . . . Pitcher **Kent Peterson** signed his Philadelphia Phil contract at Clearwater, Fla., but pitcher **Jim Konstanty** and shortstop **Gran Hamner**, still unsigned, skipped the club's first workout.

AAU'S FERRIS IN MIDDLE

Runners in Rhubarb---Nobody Saw Winner Win Except Judge

NEW YORK, Feb. 22—(AP)—Dapper Dan Ferris, secretary-treasurer of the AAU, admitted Sunday he might have made a mistake in the "phantom" finish of the 60-yard dash in the IC4A games Saturday night.

"No one is perfect," said Ferris, who apparently satisfied no one when he declared Bob Keegan of Seton Hall the winner of the sprint over three Manhattan speedsters—John O'Connell, Lindy Remigino and Joe Schatzle.

"We admit we're not infallible, but after a long discussion it was called the only fair way. It's possible we made a mistake, but the finish was a terrific scramble."

Even though Manhattan scored its expected triumph with 36 points, Ferris said he knew Coach George Eastment was annoyed over the result.

"Eastment protested to Meet Director Ass Bushnell," said Ferris, who acted as chief judge. "Bushnell called the protest to my attention, but I told him the judges arrived at the best solution possible under the circumstances."

The four runners hit the tape in a virtual deadlock, and the photo-timer broke down. The first-place judges split between O'Connell and Schatzle; the second-place judges both called O'Connell; the third place judges split between Schatzle and Remigino, and the fourth-place judges both called Remigino.

As far as Keegan was concerned, he might as well have been sitting home. No one saw him.

"In my own mind I'm certain that Keegan was right up there," said Ferris. "I can't be sure he was first, but he was no worse than second."

Eastment said he planned to carry the protest to the IC4A but doesn't expect any reversal of the decision.

Associated Press Wirephoto

PAPA'S PROUD OF INDOOR MILE KING SON

Fred Dwyer Jr. Ran Distance In Record 4:08.1 in I4CA Meet

De Vicenzo Takes Mexican Open Title

South American Shoots 267, Betters Own Mark

MEXICO CITY, Feb. 22—(AP)—Roberto De Vicenzo of Argentina Sunday broke his own 1951 course record to win the Mexican Open golf tournament with a blistering 21-under-par 267.

The Argentine champion, who shattered par consistently throughout the four-day 89,400 peso ($9,450) open, shot a 64 on the final 18 holes over the 6,664-yard par 72 Chapultepec course.

Cary Middlecoff of Memphis, Tenn., came in second with a 270, followed by Lew Worsham of Oakmont, Pa., and Al Brosch, Garden City, N. Y., with 271 and 272, respectively.

Brosch, who led the field from opening day and went into the finals with a four-stroke lead, blew up Sunday and shot a 73. Thursday Brosch shot a 64, the same as De Vicenzo's score Sunday.

The Argentine champion won the Mexican Open in 1951 with a 275. Last year it was won by Bobby Locke of Britain with a 276.

Among the amateurs, Frank Stranahan of Toledo, Ohio, was first with 278, followed by Manolo Bernaldez of Caracas, Venezuela, 283, and Carlos Belmont of Mexico, 288.

Top 20 players:
Roberto De Vicenzo, 69-68-66-64—267 —$2,325). Cary Middlecoff, 70-65-69-66 —270 ($1,511). Lew Worsham, 68-66-70-67—271 ($1,162). Al Brosch, 64-67-67-73—272 ($814). Dave Douglas, 69-67-68-70—274 ($639). Bob Toski, 71-67-69-67—274 ($639). John Palmer, 64-70-75-66—275 ($407). Wally Ulrich, 68-72-69-66—275 ($407). Fred Haas, Jr., 67-70-70-69—276 ($290). Byron Nelson, 66-72-68-71—277 ($232). Tony Holguin, 69-67-71-71—278 ($145). Lloyd Mangrum, 69-65-74-70—278 ($145). Frank Stranahan (amateur), 69-74-67-68—278 (trophy). Raymond Gafford, 68-68-69-74—279 ($102). John Barnum, 67-72-72-69—280 ($60.50). Jackie Burke, 70-70-73-67—280 ($60.50). Antonio Cerda, 70-68-72-70—280 ($60.50). Vic Ghezzi, 69-68-72-71—280 ($60.50). Les Kennedy, 71-70-71-68—280 ($60.50). Ed Oliver, 70-69-71-70—280 ($60.50).

GOLFING ROUNDUP

Beckett To Referee Pro Exhibition Here

By BERT PRATHER

Howard (Papa) Beckett will be the fifth man in the ring when professionals Sam Snead and Jack Burke Jr. square off against amateurs Harvie Ward and Frank Stranahan in the Elks' 18-hole charity golf match April 5 at North Fulton.

Roy Darden, general chairman of the exhibition, tapped Papa, a brother Elk, for the job of referee Sunday. This assures the match of top-flight supervision, for the retired Capital City professional has handled this same job numerous times during his 35 years of playing and teaching golf in Atlanta.

Elks officials, who hope to raise more than $10,000 for Aidmore Crippled Children's Hospital, advise that tickets for the match are moving at a brisk pace. Ducats are priced at $1 and can be purchased at any Elks club or North Fulton Golf Club.

CHIP SHOTS—Friends of **Ewing Pomeroy** pitched a party for him the other night in Nasnville, Tenn. . . . Gave him a wrist match . . . **Ewing** is scheduled to become assistant to North Fulton's **Bill Hall** March 1 . . . **Ted LeCompte**, treasurer of North Fulton Golf Association, has moved to Tampa, Fla. . . . **Skip Merriam**, Atlanta Publinx Association prexy, has taken over Ted's duties. . . . **R. H. (Rabbit) Smith, Max Smith, Bill Brooker, Jim Turner, Harry Bernatz** and **Tommy Barnes** are members of Chairman **W. D. P. McDowell's** Druid Hills golf committee. They will huddle soon to discuss final Dogwood Invitational plans. . . . Druid Hills Club will celebrate its 40th anniversary May 23. Naturally a big party is being planned by Manager **Armand Chapeau**. . . . New traps are being added at No. 1, 2, 9 and 18 for Dogwood play.

Addition of **Sonny Ellis** to Capital City's golf team will make them a definite threat in this year's Interclub League, opening March 14 . . . **Charlie Garrard** and his Decatur Elks will entertain the committeemen in charge of the charity golf exhibition Wednesday night . . . Candler Park golfers have nothing but praise for freshman golf pro **Dempsey Wright** . . . The ex-Meadowbrooks amateur is doing great after taking over **Pete Cole's** ole job . . . Pete, of course, is doing first rate at Piedmont Park . . . Planning on attending this year's Masters (April 9-12)? Then you had better get those hotel reservations in now.

A, B, C Fives Open Meets This Week

Clarkston High School boys became the first group to win a district championship in either the state Class B or C basketball competition. In fact, District 5-B is the only division to complete a boys' playoff.

All other districts in B, C and A will hold eliminations among boys' teams during the coming week.

The following girls' teams have already qualified for the state tournaments:

CLASS B—Glennville and Hinesville, District No. 1; Pelham, No. 2; Sycamore, No. 3; Hampton, No. 4; Tucker, No. 5; Wrightsville, No. 6; Pleasant Grove, No. 7; either Pearson or Ocilla, No. 8; Pickens County and Cumming, No. 9; Watkinsville, No. 10.

CLASS C—Pembroke, 1; Barwick, 2; Cuseta and Ft. Gaines, 3; Roopville, 4; Cedar Grove, 6 (no C teams in 5); Westside, 7; either McRae-Helena or Odum, 8; Dacula and Suwanee, 9; and Bogart, 10.

CLASS A—Jeff Davis and Baxley, 1; two of following: Washington Seminary, Avondale or Druid Hills, 2; Canton and Douglas County; to be decided, 4.

The following boys' teams have qualified:
CLASS A—Druid Hills and Avondale, 2.
Class B—Clarkston, 5.

You just can't buy a better drink!

Paul Jones

Frankfort Distillers Corp., N. Y. C. Blended Whiskey. 86 Proof. 72½% Grain Neutral Spirits.

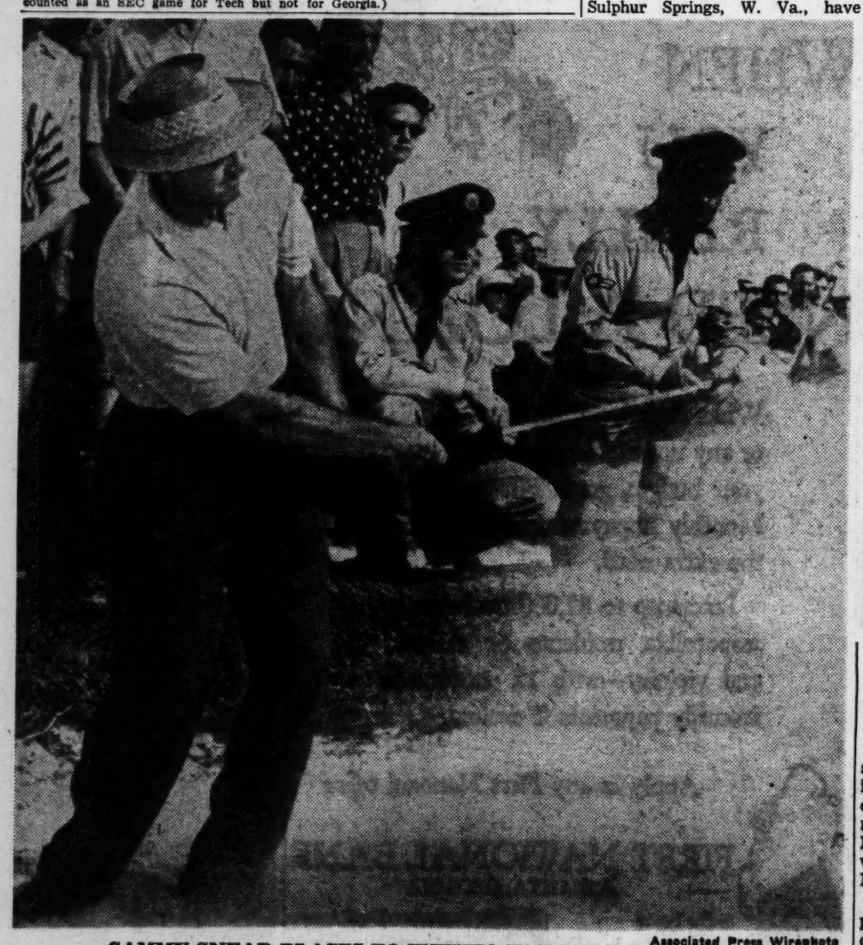

Associated Press Wirephoto

SAMMY SNEAD BLASTS TO WITHIN INCHES OF 10TH CUP

Betty MacKinnon's Shot Into Sand Rescued by Slammer at Orlando

MacKinnon, Snead Win Title in Two-Ball Meet

ORLANDO, Fla., Feb. 22—(AP)—Betty MacKinnon and Sam Snead ended Babe Zaharias' two-year reign as two-ball queen Sunday by defeating her and George Bolesta, 3 and 2, for the International Mixed Two-ball Golf title.

Mrs. Zaharias and Bolesta, both of Tampa, won the tournament in 1951, and in 1952 she paired up with Al Besselink for another title.

This is the first year Miss MacKinnon, Dallas, and Snead, White Sulphur Springs, W. Va., have won. They became partners last year.

The new champions were eight strokes under par and Mrs. Zaharias-Bolesta, four strokes under for the 34 holes played over the 6,454-yard Dubsdread country club course.

Snead's long drives and Miss MacKinnon's approach shots were the difference.

The only lead the Babe and Bolesta had was after the second hole of the morning round when MacKinnon-Snead took a bogey 5, one of their two bogeys of the day. MacKinnon-Snead evened it on the fourth hole, took the lead on the sixth with a birdie and never trailed after that.

One up at the turn of the morning round, they birdied five of the last nine holes for a 30 on the back side, closing the round four up with a six-under-par 65. Zaharias-Bolesta had a 70.

MacKinnon-Snead remained four holes ahead until the seventh hole of the afternoon round when Snead missed a three-foot putt for a bogey. Then Bolesta sank putts for birdie threes on the eighth and 11th holes to cut the lead to one up.

Miss MacKinnon's putter birdied the 13th and 15th holes to put her side three up with three holes left. Snead's drive was six feet from the pin on the par three, 186-yard 15th hole.

Bassett To Meet Frenchman

PARIS, Feb. 22—(AP)—Percy Bassett of Philadelphia, who won the interim world featherweight championship two weeks ago, meets Auguste Caulet of France Monday night in a 10-round overweight bout at the Paris Sports Palace.

Bassett, who packs a knockout punch in either hand, had the crowd of 16,000 goggle-eyed as he finished off Ray Famechon in three rounds in the title fight.

CRACKERS

Continued from Page 5

Jesse Levan, Harold Pfeiffer, Joe Andrews and Pennell will be battling for Junior's old job. If all of them fail, Mauch can always call on all-star Wooten.

At this stage, Womack, a strapping six-three, 215-pounder out of Guy, Ark., has been installed as the leading candidate. He was scheduled to have arrived in Double A three years ago, but the Army interrupted his career.

He had a banner season with Denver in '50, assaulting Class A Western League pitching for 17 homers, 32 doubles, six triples, 112 RBI and a .317 average.

Observers who saw Levan in a successful quest for the Florida-International League batting title at Miami Beach a year ago warn you not to count him out of the first base race.

A veteran of seven seasons in the lower league jungles, the 27-year-old Levan has dipped below the .300 mark only once. He won the Inter-State League batting title with a .334 average at Hagerstown in '50.

One of two Florida-International regulars to soar above .300, Levan batted .334 for the Class B Flamingos last season. He stroked 10 homers, 35 doubles, three triples and knocked in 87 runs.

The other three hopefuls must be considered darkhorses. Andrews brings a .311 average with him from Evansville of the Three-I; Pfeiffer batted .272 and drove home 118 runs for Wichita of the Big State, and Pennell is fresh from the service.

All but Andrews are left-handed hitters.

Bulldog Nine Opens at SGC

Special to The Constitution

ATHENS, Feb. 22—Georgia's baseball team will play 26 games this season and the Bulldog trackmen will compete in eight meets, Athletic Director Wallace Butts announced Sunday.

GEORGIA BASEBALL

March 19—South Georgia College at Douglas; March 20-21—Florida at Gainesville; March 23—Florida State at Tallahassee here; April 6-7—Kentucky, here; April 2—Amherst, here; April 3-4—Tennessee here; April 6-7—Kentucky, here; April 10-11—Auburn at Auburn; April 17—Georgia Tech, here; April 18—Georgia Tech in Atlanta; April 20—Presbyterian, here; April 22-23—Florida, here; April 25—Mercer at Macon; April 27—Mercer, here; April 28—Florida State, here; May 4-5—Auburn, here; May 8—Georgia Tech at Atlanta; May 9—Georgia Tech, here; May 15—Western Carolina at Cullowhee, North Carolina.

GEORGIA TRACK

Feb. 28—Indoor meet at Chapel Hill, N. C.; March 28—Florida relays at Gainesville; April 4—Southern relays at Birmingham; April 8—South Carolina, here; April 11—Clemson at Clemson; April 25—Georgia Tech and Florida State, here; April 30—Mercer at Macon; May 15-16—Southeastern Conference meet at Birmingham.

Louisville Accepts Bid To Play in NIT

Seven Berths Now Open In Talent Duel With NCAA

NEW YORK, Feb. 22—(AP)—The University of Louisville, with a record of 19 victories and five defeats, Saturday accepted a bid to compete in the National Invitation basketball tournament opening in Madison Square Garden March 7.

The addition of Louisville, the nation's 16th ranked team, brought to five the number of acceptances and left seven berths to be filled.

In addition to Louisville, the NIT selection committee has nabbed La Salle, the defending champions; unbeaten Seton Hall, the nation's No. 1 ranked team; Manhattan and Western Kentucky.

After the recent scandals and the alarming decrease in attendance at Madison Square Garden, observers thought the colleges would tread cautiously before accepting a bid to the NIT. The committee, however; has received only one setback. Seattle chose to go into the NCAA play as an at-large team.

Of the seven teams still to be selected for the NIT those with the best chances appear to be Duquesne, De Paul, Holy Cross, St. Louis, St. John's, Niagara and Villanova.

Niagara and Siena, another outfit that has been under consideration, really went at it Saturday night, playing six overtimes. Niagara finally won, 88-81, just when the players were beginning to think maybe they'd be running up and down the court all night.

Indiana won its 13th straight conference game without a defeat by setting back Ohio State, 81-67. Ranked No. 2 in the nation, the Hoosiers now are all but a mathematical certainty to win the title. Illinois has a 10-3 conference mark.

Seton Hall, undisputed leader of the country, hung up triumph No. 26 without a setback when it eked out a 52-49 victory over Loyola of Chicago. This was a tough one for the Pirates from South Orange, N. J.

The team as a whole scored its lowest number of points of the season, and Walter Dukes, who has averaged more than 25 points per game, made just 15. He was double-teamed and had his troubles off the backboards.

AA PAIRINGS AND TIMES

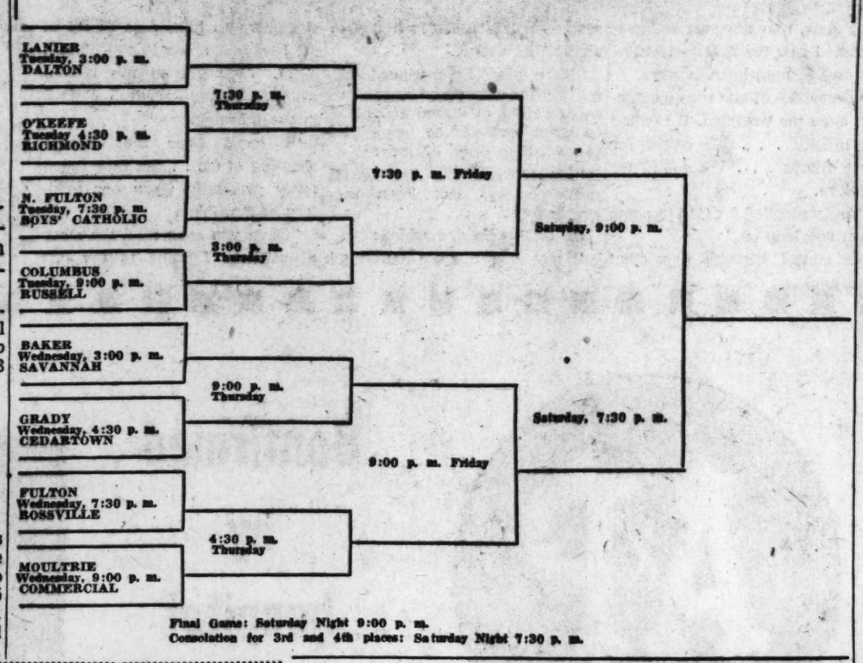

Final Game: Saturday Night 9:00 p. m.
Consolation for 3rd and 4th places: Saturday Night 7:30 p. m.

SOME GOOD RELATIONS

MacGregor, O'Connor Brothers Lead Catholic to State Tourney

Coach Denny Leonard's Boys' Catholic quintet, which will roar out of Augusta to tackle North Fulton's Atlanta City League champs in the first round of The Constitution-sponsored state Class AA high school basketball tourney at the City Auditorium Tuesday, is possessor of the state's most unusual "brother act."

On the usual starting five are two sets of brothers, Danny and Jim MacGregor and Gerry and Bubber O'Connor. That isn't all. The Irish also have a set of first cousins on the squad of 10, guard Ed and center Owen Schweers.

Bo Weigle, brother of former Georgia Tech end standout John, and regarded by the veteran Leonard as the finest potential athlete in Boys' Catholic history, mans one forward, Jim MacGregor the other.

Danny MacGregor, bespectacled, heavy-set blond who doesn't look like a basketball player yet has led Region 2-AA in scoring for two years, is first-string center. The O'Connor boys, Ed Schweers and Tommy Jones do most of the playing at guard. Joe Pinnell and Lewis Murray give needed rest to regular forwards.

The Irish, who will have a go at Atlanta's number one team (North Fulton) in the state, already have thrashed the city's number three and four teams twice each. O'Keefe fell, 83-54 and 64-57, and Grady bowed, 72-51 and 49-41, before the sniping of the Augustans, who generally were hailed as "the best out-of-town team seen in Atlanta all year."

Danny and the 15-year-old, 6-2 Jim MacGregor played basketball on a state championship junior high team back in their native Indiana before coming to Augusta. Senior Danny, an exceptional baseball pitcher, is being eyed by big-league scouts.

Even though he stands only six feet tall, Danny is an exceptional rebounder and gets many of his points on tip-ins. In winning his second straight scoring title, the husky blond fired 192 points in 10 games for a 19.2 avarage, ranking third in the state behind North Fulton's Wade Mitchell and Bass' Lane Akers.

Five Boys' Catholic stars placed in the first 25 region scorers. Weigle had a 13.7 average. Gerald O'Connor, who was a sensation with long set shots on his first Atlanta invasion, hitting for 22 and 27 points, averaged 8 points per outing. Jim MacGregor was 7.6 and Ed Schweers, another long shot specialist, 6.7.

North Fulton figures to have its hands full against the hustling Augustans, who finished fourth in their region but lost by no more than five points to the top three.—ROBERTS.

DRIVER KILLED AS MUNDY WINS AAA RACE ON COAST

LOS ANGELES, Feb. 22—(AP)—Harold (Hal) Morse, 34, veteran of eastern racing tracks, was killed Sunday in a crackup during an AAA 100-mile stock car race at Carrell Speedway.

Morse, whose home was at Towanda, Pa., suffered a skull fracture when his 1952 Hudson flipped over on its side on the northeast turn. He was in the 100th lap of the 200-lap event.

Five other cars flipped during one of the most accident-marred races at Carrell Speedway. Andy Linden, Los Angeles, suffered a couple of cracked ribs. The other four drivers involved, who escaped injury, were Biddie Beddinger, Rodney Clark, Marshall Teague and Dick Zimmerman.

Frank Mundy, Atlanta, Ga., won the race, driving a 1953 Hudson, in 2 hours, 1 minute, 8.33 seconds. Freddie Streinbroner was second and Johnny Mantz, third.

Troy Ruttman, Indianapolis 500-mile winner last year, made his first start since he was injured last summer, but he had tire trouble, losing a wheel in the 55th lap. His brother, Jerry, relieved him at the wheel but was forced out by wheel trouble in the 93rd lap.

Baker Win Drops Poet Title Stock

Continued from Page 5

last team to qualify for the meet, edging Jordan for a spot by beating that Columbus quint, 58-47, Saturday night.

The Packers have a brilliant center in six-six center Jimmy Herring, who figures to be a busy man against the Cobras, who have the tallest overall quintet in the tourney and won the Region one tournament as well as the regular-season crown.

The 3,500-seat City Auditorium is being readied for the big occasion. Workmen Sunday night moved in the sections of the huge portable court that The Constitution bought especially for this big tournament, and Monday a horde of workmen will be doing a day-long job of putting the floor and glass backboards into place for the Tuesday opening.

The Lanier-Dalton and Cedartown-Grady games will be telecast over WSB on Tuesday and Wednesday, and the Russell-Columbus and Rossville-Fulton melees will be broadcast by WSB radio. Thad Horton will be the microphone voice for the nine games that will be broadcast or telecast from Tuesday through the Saturday night finals.

Tickets for any double-header on the five-day slate, priced at $1 for adults, 60 cents for college, high school and grammar school students, are on sale at The Constitution Want Ad desk on the first floor of the Journal-Constitution Building, Reeder & McGaughey's, Muse's, Tom Slate's Athletic Equipment Company and at Atlanta schools. Tickets may also be bought at the Auditorium at all times during the tournament.

Fans will be permitted to use ticket stubs with which to cast their ballots each day for the tournament's most popular player. Winner of the balloting will be presented a trophy after Saturday night finals.

Richmond Academy is the first out-of-town team expected to reach Atlanta, the Musketeers planning to come in Monday and rest up for their meeting with O'Keefe.

Staff Photo—Dennis Hallinan

ONE OF BOYS CATHOLIC'S TWO BROTHER ACTS
Coach Leonard Talks Tourney with Jim (C), Danny MacGregor

Ward Wins Club Champ Golf Meet

ST. AUGUSTINE, Fla., Feb. 22. (AP)—Harvie Ward, the British Amateur champion from Atlanta, had a touch of wildness in the afternoon round Sunday but steadied to win the National Tournament of Golf Club Champions with a 4-and-3 victory over Lloyd Ribner, White Plains, N. Y.

Ward finished the morning round 3 up, carding a three-under-par 69 to Ribner's 72 on the 6,367-yard Ponce de Leon course.

Ribner, 36-year-old manufacturer of business forms, started the afternoon round with birdies on the first two holes to cut Ward's lead to 1 up, then hit the fourth, fifth and sixth greens in regulation, while Ward missed them all.

But this was the turning point of the match—Ribner three-putting all three greens while Ward got down in two twice to restore his lead to 3 up. Ribner never recovered from his poor putting.

Both finished the round one under par.

Ward retired the tournament trophy by his victory. He also won in 1949 and 1950.

He was 29 under par for the six days of this tournament. His worst round was even par and his best six under par.

Druid Hills, Avondale in Showdown

Only one thing—the boys' title—is not settled in the DeKalb County basketball leagues and that will be practically set after Tuesday night's engagement between the league leading Druid Hills Red Devils and the second-place Avondale Blue Devils on the Avondale court.

Druid Hills' record is still unblemished after 12 games, and Avondale sports a 12-1 record, their only defeat coming at the hands of these same Red Devils, 51-50, in January.

This is the Blue Devils' last game, but Druid Hills has uled with Chamblee for Friday evening. The Bulldogs have been the only successful team to beat Druid Hills this season and that in tournament play.

Ronald Bradley will carry a healthy 22.7 average into the game for Avondale in hopes to score enough to win the scoring title for the second straight year. Second place is being held by Bobby Brown of Chamblee, who has two more games to play, with an average of 19.7.

Clarkston and its feminine scoring ace, Joyce Barineau, have already cinched two crowns—the Angora sextet, the league title and Joyce the individual scoring crown for her second straight season.

Austin, Grady Snapped All Tourney Marks

Grady High's Knights and their 6-3 scoring ace, Richard Austin, who will play in The Constitution-sponsored state meet this week, broke almost all existing Region 3-AA basketball tournament records in last week's meet here.

Austin set a new single-game scoring record of 42 points against Southwest. Grady set a single-game scoring standard in the same game with 83 points.

Austin, scoring 42, 13, 12 and 21 points in four games, establish a new high of 88 points in four tournament games, and set a record average of 22 points.

Grady's scoring of 83, 45, 41 and 40 points gave the Knights a new four-game tourney team scoring mark of 209 points.

All marks broken were set by West Fulton last year. Austin's new records wiped out marks established by West Fulton's LeRoy Thompson in 1952.

Ronald Bradley Steams Toward 2-A Point Title

By BILL HIBBERT

Druid Hills has cinched the Region 2-A boys basketball title and Avondale's Ronald Bradley has practically captured the scoring crown, leading comfortably with one game to play.

Coach Elmer Morrow's charges claimed the title with the aid of two big upsets last week forced upon the second-place Avondale Blue Devils. Druid Hills' record is still unmarred in 10 games, while Avondale sports an 8-3 count, good enough for trips to Douglas for the Class A tournament in March.

Bradley has fired 236 points in 11 games for a 21.5 average. Bobby Brown of Chamblee crept in as runner-up with an average of 19.4 in 10 games, pushing College Park's Charlie Hope to third with a 17.9 average.

League - leading Washington Seminary needs one more victory for a state tournament berth and must win both its remaining games for the region title. All

REGION 2-A STANDINGS

BOYS	W.	L.	Pct.	TP.	OP.
Druid Hills	10	0	1.000	508	407
Avondale	8	3	.727	662	536
Chamblee	5	5	.500	593	609
College Park	4	5	.444	485	500
Southwest DeKalb	3	7	.400	510	562
Campbell	3	8	.273	545	609
Hapeville	3	8	.273	545	621

GIRLS	W.	L.	Pct.	TP.	OP.
Wash. Seminary	10	2	.833	595	436
Avondale	10	3	.769	637	452
Druid Hills	8	4	.667	501	356
Southwest DeKalb	3	7	.300	510	562
College Park	6	5	.545	504	472
Campbell	4	8	.333	320	476
Chamblee	2	10	.167	320	496
Hapeville	1	11	.083	312	530

INDIVIDUAL SCORING

BOYS

Player	Team	G.	TP.	Avg.
Ronald Bradley,	Avondale	11	236	21.5
Bobby Brown,	Chamblee	10	194	19.4
Charlie Hope,	College Park	9	161	17.9
Russell Jessee,	Druid Hills	10	162	16.2
Donnie Plonk,	Druid Hills	10	146	14.6
Pete Martin,	Chamblee	9	126	14.0
Leon Moen,	Campbell	11	139	12.64
Roy Berry,	Southwest DeKalb	10	126	12.60
Jack Demarest,	Hapeville	11	136	12.4
Bill Costen,	S. West DeKalb	10	122	12.2

GIRLS

Player	Team	G.	TP.	Avg.
Judy Richardson,	Avondale	11	261	23.7
Joan Pittard,	S. W. DeKalb	12	263	21.9
Jolie Richardson,	Wash. Sem.	12	248	20.7
Jane Lee Taylor,	Wash. Sem.	12	237	19.8
Betty Bleckley,	College Park	10	181	18.10
Jane Harpole,	Druid Hills	12	217	18.08

Atlanta Bowlers Sweep Tourney

Special to The Constitution

CHARLOTTE, N. C., Feb. 22. Atlanta bowlers captured six of the first 10 places in the Southern Open singles duckpins championship at Charlotte Sunday.

Atlanta's Dick Nelson won first in the men's division. Following were C. V. Harvey, North Carolina; Albert Burrell, Atlanta; J. R. Griggs, Virginia, and Gene Sirbaugh, Atlanta.

In the women's division, Pearl Tyre of Atlanta was second, Maxine Allen of North Carolina second, Joan Thompson of Atlanta third, and Martha Cleveland of Atlanta fourth.

Middlebury Wins

MIDDLEBURY, Vt., Feb. 22—(AP)—Middlebury College jumpers found their wind-swept 50-meter hill to their liking today to down Dartmouth and seven other colleges and retain the Eastern Intercollegiate Ski Association championship.

Faulk To Play In Daytona Meet

DAYTONA BEACH, Feb. 22. (INS)—Barbara Romack of Sacramento, Calif., said Sunday she would be on hand Tuesday to defend her title in the Women's South Atlantic Amateur golf tournament at Daytona Beach.

Other prominent amateurs who will be in the field are Mary Lena Faulk of Thomasville, Ga.; Mrs. Maurice Glick of Baltimore, Bonnie Randolph of Columbus, Ohio, and just about every other big name competing on the women's amateur golf circuit.

Delta Topples Chattanoogans

Delta Air Lines turned back Chattanooga Jewish Community Center, 62-55, in Sunday's basketball headliner at Sports Arena.

Turkey Kirk led Delta with 24 points. Julius Silverman scored 16 for Chattanooga.

Atlanta General Depot swamped the Lumpkin, Ga., Firecrackers, 107-65, in a preliminary game. Van Mathis hit 41 points for AGD, Lovett Geeslin 20 for Lumpkin.

Flocks Fight for Stock Lead

Tim and Fonty Flock, racing's greatest brother combination, are waging a hectic scrap for one-two spots in 1953 Grand National Circuit standings but the new strictly stock-car racing season continues to exact a physical toll.

Tim, '52 champion, leads '53 standings with 457 points but is currently bedded with stomach ulcers. He plans to be back in action by March 8 for the 100-mile, $4,000 event at Spring Lake, N. C. Tim recently won Speed Age Magazine's Achievement Award as outstanding driver on the GNC.

Older brother Fonty is second with 432 points.

Lee Petty, of Randleman, N. C., third-place finisher last season, is in 15th place with 200 points and is trying to shake the effects of recent internal hemorrhages.

TOP OF STANDINGS

Tim Flock, Atlanta, 457 points; Fonty Flock, Decatur, 432; Herb Thomas, Olivia, S. C., 422; Bill Blair, High Point, N. C., 325; Don Oldenburg, Highland, Ind., 311; Gober Sosebee, Atlanta, 307; Tommy Thompson, Louisville, Ky., 299; Don Thomas, Sanford, N. C., 274; Dick Passwater, Indianapolis, Ind., 260; Curtis Turner, Roanoke, Va., 247; Tom Cherry, Muncie, Ind., 221; Dick Rathman, Los Angeles, Cal., 214; Bub King, Corbin, Ky., 212; Slick Smith, Atlanta, 208; Lee Petty, Randleman, N. C., 200.

Associated Press Wirephoto

STANKY'S BIG FOUR—ST. PETERSBURG, Fla., Feb. 22—This is the quartet of hurlers that Manager Eddie Stanky is banking on to bear the brunt of mound chores for his St. Louis Cardinals this season. Limbering up at the St. Pete training base, they are: (L-R) Cliff Chambers, Wilmer (Vinegar Bend) Mizell, Gerald Staley and Cloyd Boyer.

SPORTS IN BRIEF

New Coach Retains SMU Aides, Fred Benners Added to Staff

Condensed From Wire Reports

Chalmer E. Woodard, who said he left the security of McPherson College of Kansas for the hot spot of head football coach at strifetorn Southern Methodist University because he wanted to advance in his profession, arrived in Dallas Sunday to assume his duties and indicated he would continue with the same coaching staff used by resigned H. N. Russell.

Woodard, 35, told newsmen he had decided to return Herman Morgan, Clinton McClain and Tom Dean of the coaching staff, for work in conducting spring training, and that he had also obtained the services of Fred Benners, former SMU passing great.

McAdoo Keaton, the other assistant coach, is tutoring the track team and won't be available to aid in spring drills.

Art Larsen, third-ranking American player from San Leandro, Calif., and Kurt Nielsen, Danish titleholder, Sunday gained the final round of the National Indoor tennis championships in New York.

Roger French, selected ninth in the 1953 college football player draft, was signed to play with the Philadelphia Eagles of the National Football League. The rangy end starred at Minnesota.

Eastern Kentucky, the regular-season champion, was seeded first in the drawings for the Ohio Valley Conference basketball tournament. Western Kentucky was second-seeded and drew a first round bye along with Eastern.

A Los Angeles boxer, heavy-weight Dale Hall, has charged that a "brutal beating" administered him by the Los Angeles police force after his arrest last January on a charge of drunkenness caused him to lose a bout to Willie Bean Saturday night.

Straight Face and Powhatan, the Greentree Stable pair, head a field of 28 possible starters for Saturday's $100,000 Flamingo, Hialeah's important three-year-old test.

John Fitch, Stamford, Conn., won the distance title in the Collier Memorial sports car race Saturday at Tampa.

Australia's Jimmy Carruthers, bantamweight champ of the world, defends his title against ex-titleholder Vic Towell in Johannesburg, South Africa, Saturday night in a 15-rounder.

Mark-Ye-Well may answer the bugle for next Saturday's $100,000 Santa Anita Handicap favored at even money or less.

POWER is UP but not the PRICE!

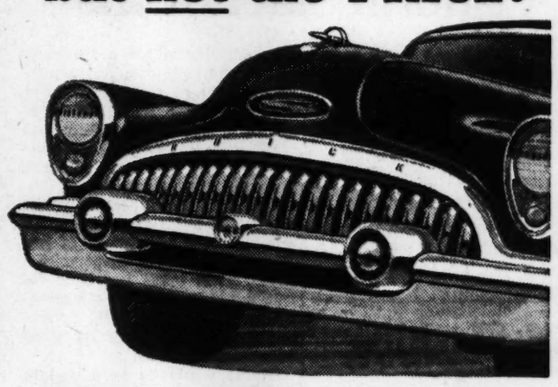

This '53 BUICK is only $2354.88* delivered!

It's the highest-powered SPECIAL in Buick history. It has more luxury, a finer ride, greater comfort. Yet this big, roomy performer holds the price line—delivers for just a few dollars more than the "low-price" cars. Better drop in and see this great value now.

*2-door, 6-passenger Sedan, Model 48D, illustrated. Optional equipment, accessories, state and local taxes, if any, additional. Prices may vary slightly in adjoining communities due to shipping charges. All prices subject to change without notice.

SEE YOUR BUICK DEALER

Relax with Radio!

LISTEN TONIGHT
The Railroad Hour
presents
"BITTER SWEET"
8:00 P. M.

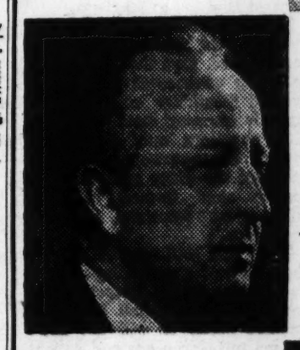

LISTEN TONIGHT
Voice of Firestone
presents
Thomas L. Thomas
8:30 P. M.

LISTEN TONIGHT
Telephone Hour
presents
Nelson Eddy
9:00 P. M.

50,000 Watts of Showmanship
WSB RADIO
750 on Your Dial

All Wounded or Dead, Weeping GI Praises Buddies

Continued From Page 1

shouted this. He answered quietly:

"I did."

He put his hands almost blindly on his two legs to feel them. Both were bloody and badly shot up. He lay a white hand on his head. He felt shrapnel.

"I knew the Chinese were near," he recalled. "I tapped on their telephone wires after we had moved out a mile and a half from the main line.

"They were jabbering away crazily."

The GI patrol set up ambush positions near three trees in an open field.

"I saw them coming," the sergeant bit out.

"Two burp guns were moving in behind us. I saw more men on our right rear and more on our left. We were cut off."

The blue-eyed, soft-spoken noncom said his comrades rushed for cover in a near-by trench. "I was hit in both legs carrying one of the wounded."

He sobbed:

"The Chinese charged us with burp guns, machineguns and grenades. I saw the first two waves clearly—20 men in each wave.

"Every one of our men was firing, even the wounded. We called for medics . . . We called for more troops . . . We called for artillery.

"And we called for God to come down and help us."

He stared through eyes that seemed not to see. "Is it day or night?" he asked.

"More GIs," he continued softly. "By the time they reached us we were out of ammo and all of us were wounded or dead." He paused, then cried bitterly:

"There were only five or six reinforcements left when they reached us."

He bit his lip and added:

"They didn't have enough stretchers to take care of all of us. I was hit about 10 o'clock last night. They got to me last—a whole company—about 5 o'clock in the morning.

"I could hear the Chinese shouting at us. . . But they faded away gradually when our artillery began firing.

"Have you ever read the story about guys fighting to the last man? Mister, we're it—a real, true story about guys who went all the way down the line together."

He sank back in his cot and the cold from the dirt floor made the sergeant shiver.

"We had a medic," he suddenly continued. "The bravest man I'll ever know. He refused to go back with the rest of the dead and wounded.

"He said he would stay with us to the last. He had a broken arm and marks of shrapnel all over him. And when they came for the last four men there were still not enough stretchers.

"He walked back."

The sergeant cried, "Did you hear me? He walked back on his own two legs, every foot of the way."

Then the sergeant sank back into his pillow again. Someone lit a cigarette for him.

Associated Press Wirephoto

NATO LEADER IN KOREA—SOMEWHERE IN KOREA—Feb. 22—Marshal Alfonse Juin (R), NATO ground commander in Europe, is greeted on arrival here by Lt. Gen. Maxwell D. Taylor, commander of the U. S. Eighth Army.

Murder on Georgia Highways

Senate Urged To Pass Uniform Safety Code

Continued From Page 1

in drunk driving charges. Under provisions of the code, a person arrested for drunk driving may demand an immediate blood test and if there is less than 0.15 per cent by weight of alcohol in the blood stream he cannot be considered guilty of the charge.

Upon the third conviction of drunk driving within a four-year period, the code provides a prison sentence of not less than 90 days nor more than 12 months, and/or a fine of not more than $1,000. It stipulates a two-year revocation of the driver's license upon the third conviction.

The code does not alter the present 55 miles per hour speed law for autos and trucks of less than 10,000 pounds. It permits a speed of 50 miles per hour for trucks with a gross weight of between 10,000 and 16,000 pounds and 45 miles per hour for those over 16,000 pounds.

Busses would be permitted to go 55 miles per hour.

"Sunday drivers" who crawl along busy highways for no apparent reason, blocking traffic and creating accident hazards, would be subject to arrest on charges of blocking traffic.

Drivers who follow another vehicle "more closely than is reasonable and prudent" over state highways would face violation charges. Truck drivers would be required to maintain a distance of not less than 300 feet between machines to allow faster moving traffic an opportunity to pass in some degree of safety.

Under provisions of the code, the driver would have to remain on the right hand side of the road except while in the process of passing another vehicle. He would be prohibited from passing on hills or curves or at other places designated by the Highway Department as "no passing zones."

Drivers would be required to give a warning by extending the left hand and arm horizontally before attempting a left turn; extending the left hand and arm upward before attempting a right turn and extending the left hand downward before making a sudden decrease in speed or stopping.

Mechanical signal devices are recognized by the code.

Strict observance of these regulations, safety experts contend, would reduce Georgia's 1,000-a-year highway death rate by at least half. It would, in effect, provide the means of teaching users of Georgia highways the elements of safety and courtesy.

Sponsors of other important safety legislation believe the improvements which can be achieved under the Uniform Safety Code within the next few months will pave the way for quick passage of further pending safety legislation in November.

75 Slashing Spending to Rock-Botton

Continued From Page 1

screen and a diversion to cloak the fact that the excess profits tax on corporations will expire in mid-year. The high-pressure soap sellers hope that the American public will accept this tax relief for the big corporations in anticipation of so-called tax relief for themselves—an estimated 54 cents a week per family—which they will not actually get."

STRONG WORDS

Reuther's strongly-worded criticism of the "Republican propaganda carnival in Washington" was contained in a prepared statement.

Maintaining that the $78,600,000,000 budget for the fiscal year starting July 1, submitted by President Truman shortly before he left office, was "loaded with waste, inefficiency and unnecessary expense," Taber said:

"Our aim is to eliminate the padding and squandering and give the American people a rock-bottom budget. That's the mandate the new Republican Congress and the Eisenhower administration received in the November election, and that's what we intend to do."

The size of the individual task forces now at work to seek savings; Taber said, ranged "from the 18 men assigned to the Defense department to the three who are examining the Commerce department." Taber said a large part of their work under "Operation Economy" will consist of "uncovering unobligated appropriations from previous years that may now be rescinded."

BRIEF TRIAL

"The technique of using business and accounting experts on a temporary basis," he recalled, "was first tried on a limited scale by the 18 Congress in 1947 and 1948. The results spoke for themselves. The budget was balanced for the first time since 1930. In fact the Treasury showed surpluses of $754,000,000 and $8,000,000,000 respectively in 1947 and 1948."

The practice was abandoned in 1949, the New Yorker said, when the Democrats came back in control of Congress.

Coincident with the announcement by Taber, Senator Capehart, of Indiana, who heads the Senate banking committee, predicted that the Congress can cut spending, pare taxes and balance the budget this year. The Hoosier senator made this prediction during an interview on the Columbia Broadcasting System's "Man of the Week" television program.

Capehart's committee starts hearings Tuesday to determine whether standby price and wage controls are needed. With the chairman in favor of standby machinery and the White House opposed to it, there was speculation that a compromise might revolve about a 90-day freeze on prices and wages in the event of hot war. Congress presumably would set up controls machinery during this period.

Troop Plane For Lockheed

Continued From Page 1

economically than existing military transports.

Dimensions of the plane are: wingspan, 132 feet; length, 95 feet; height, 38 feet. No other dimensions, capacities or performance figures were disclosed.

Prototypes of the Lockheed C-130 currently are under construction at the California Division of the company but quantity production is scheduled for the Georgia Division at Marietta.

Lt. Gen. Joseph Smith, commander of the Military Air Transport Service, says the C-130 may be a big advance in increasing over-all flexibility of the military air transport fleet. He says civil operators may find it a capable cargo-passenger carrier, and that the plane represents a major step towards United States jet transport aircraft production.

The C-130 will require "only short takeoff and landing runs" and with a special tricycle gear can operate off small fields in forward areas. It will use four Allison turbo-prop engines, which harness jet power to conventional Curtiss-Wright propellers.

Production of the C-130 model will give added stability to the program at the Marietta plant where the B-47 Stratojet bomber is being produced.

ANNUAL STATEMENT
For the year ending Dec. 31, 1952
Of the condition of the
Life & Casualty Insurance Company of Tennessee, Nashville, Tenn.

Organized under the laws of the State of Tennessee, made to Zack D. Cravey, the Comptroller General of the State of Georgia in pursuance to the laws of said State.
Principal office: 159 Fourth Avenue North.
TOTAL ASSETS $150,835,455.00
LIABILITIES:
Cash capital paid up ..$ 8,000,000.00
Surplus over all liabilities .....$ 20,263,975.00
Total liabilities $122,571,480.00
INCOME 12 MONTHS 1952 .....$ 37,245,055.60
DISBURSEMENTS 12 MONTHS 1952 .....$ 21,954,991.60
A copy of the Act of Incorporation, duly certified, is in the office of the Insurance Commissioner.
STATE OF GEORGIA,
County of Fulton.
Personally appeared before the undersigned, C. C. Birkhead, who, being duly sworn, deposes and says that he is the principal agent of Life & Casualty Insurance Co. of Tennessee and that the foregoing statement is correct and true.
C. C. BIRKHEAD.
Sworn to and subscribed before me this 18th day of February, 1953.
EVELYN NASH, Notary Public.

ANNUAL STATEMENT
For the year ending Dec. 31, 1952
Of the condition of the
Philadelphia Fire & Marine Insurance Company, of Philadelphia, Pennsylvania

Organized under the laws of the State of Pennsylvania, made to Zack D. Cravey, the Comptroller General of the State of Georgia in pursuance to the laws of said State.
Principal office 1600 Arch Street, Philadelphia 1, Pennsylvania.
TOTAL ASSETS: (Actual Cash Convention Value) $62,397,557.27
LIABILITIES:
Cash Capital Paid Up...$ 5,000,000.00
Surplus Over All Liabilities $32,948,257.01
Total Liabilities $24,449,300.26
INCOME 12 MONTHS 1952 .....$19,656,604.97
DISBURSEMENTS 12 MONTHS 1952 .....$15,513,145.95
A copy of the Act of Incorporation, duly certified, is in the office of the Insurance Commissioner.
STATE OF PENNSYLVANIA
County of Philadelphia
Personally appeared before the undersigned H. R. Heilman, who, being duly sworn, deposes and says that he is the vice-president of Philadelphia Fire & Marine Insurance Co. and that the foregoing statement is correct and true.
H. R. HEILMAN, Vice-President.
Sworn to and subscribed before me this 6th day of February, 1953.
LEONA LATIMER, Notary Public.

ANNUAL STATEMENT
For the Year Ending Dec. 31, 1952
Of the condition of the
Insurance Company of North America of Philadelphia, Pa.

Organized under the laws of the State of Pennsylvania, made to Zack D. Cravey, the Comptroller General of the State of Georgia in pursuance to the laws of said State.
Principal office, 1600 Arch Street, Philadelphia 1, Pa.
TOTAL ASSETS: (Actual Cash Convention Value).$447,170,100,94
LIABILITIES:
Cash Capital Paid Up..$ 18,081,700.00
Surplus Over All Liabilities $248,699,471.70
Total Liabilities $180,388,929.24
INCOME 12 MONTHS 1952 .....$151,213,958.22
DISBURSEMENTS 12 MONTHS 1952 .....$126,932,489.53
A copy of the Act of Incorporation, duly certified, is in the office of the Insurance Commissioner.
STATE OF PENNSYLVANIA.
County of Philadelphia.
Personally appeared before the undersigned, H. W. Farnum, who, being duly sworn, deposes and says that he is the Vice-President of Insurance Company of North America and that the foregoing statement is correct and true.
H. W. FARNUM.
Vice-President.
Sworn to and subscribed before me this 9th day of February, 1953.
LEONA LATIMER, Notary Public.

ANNUAL STATEMENT
For the year ending Dec. 31, 1952,
Of the condition of the
Indemnity Insurance Company of North America, of Philadelphia Penna.

Organized under the laws of the State of Pennsylvania made to Zack D. Cravey, the Comptroller General of the State of Georgia in pursuance to the laws of said State.
Principal office, 1600 Arch Street, Philadelphia 1, Pennsylvania.
TOTAL ASSETS: (Actual Cash Convention Value) $155,467,591.69
LIABILITIES:
Cash Capital Paid Up..$ 5,000,000.00
Surplus Over All Liabilities .....$ 47,042,210.76
Total Liabilities $103,425,380.93
INCOME 12 MONTHS 1952 .....$ 78,782,854.01
DISBURSEMENTS 12 MONTHS 1952 .....$ 58,910,053.32
A copy of the Act of Incorporation, duly certified, is in the office of the Insurance Commissioner.
STATE OF PENNSYLVANIA
COUNTY OF PHILADELPHIA
Personally appeared before the undersigned Frank A. Eger, who, being duly sworn, deposes and says that he is the Secretary of Indemnity Insurance Company of North America and that the foregoing statement is correct and true.
F. A. EGER, Secretary.
Sworn to and subscribed before me this 9th day of February, 1953.
Leona Latimer, Notary Public.

WALLBOARDS
★ SHEET ROCK ★ MASONITE PRESDWOOD ★
★ PLYWOODS ★ HOMASOTE WALL BD. ★
★ BEAVER BOARD ★★ ASBESTOS BOARD ★
★ TILE BOARD ★ 16x32 CEILING TILE ★
★ KNOTTY PINE & WALNUT SHEET ROCK ★
CAROLINA
LUMBER AND SUPPLY CO.
Corner Moore and Decatur Sts. WA 8212

A&P Super Markets

FRESH GEORGIA TURNIP GREENS
2 Lbs. 15c

FRESH FRYERS
Dressed and Drawn Lb. 45c

Confirmed by hospital test

extra easy to digest

In preparing baby foods, Libby not only strains fruits and vegetables but also *homogenizes* them. This double process breaks open food cells, making the nourishment more readily available to digestive juices.

Actual feeding tests on scores of babies confirmed the findings of food scientists: babies digested Libby's more easily than foods that were even *hospital*-strained.

Your little one should have the benefits only Libby offers. Choose Libby's 14 extra-easy-to-digest varieties.

BABY FOOD WITH THE LABEL

Libby's ARE HOMOGENIZED

All Varieties at A&P Only 3 JARS 29c

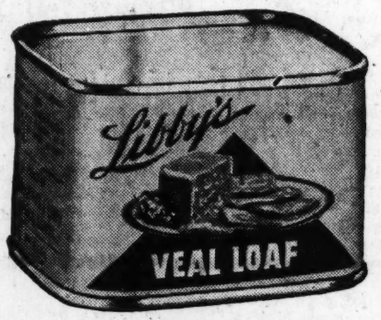

Big Value! 7-Oz. Can 39c

Libby's CANNED MEATS
Vienna Sausage 4-oz. Can 19c
Chili—Spaghetti 16-oz. Can 29c
Potted Meat 3 3¼-oz. Cans 27c

Libby's SPINACH 14-Oz. Pkg. Frozen 19c

Libby's Brussels Sprouts 10-Oz. Pkg. Frozen 31c

Libby's BROCCOLI SPEARS 10-Oz. Pkg. Frozen 27c

HALF PRICE!
Famous Powers Model NYLONS
Retail Value $1.50 a pair!
only 75¢
with yellow end-flap from PARKAY MARGARINE

• 51 gauge—15 denier
• Tapered heel
• Dark seam or self-color seam
• Choice of two flattering shades

FULL DETAILS ON PKG.

Spreads smoothly, even when ice cold . . . 1-Lb. Ctn. 31c

JANE PARKER CINNAMON GOLDEN SUGARED DONUTS Doz. 19c

SEABROOK FARMS FRENCH FRIED Potatoes 5 9-Oz. Pkgs. 99c

A&P Super Markets
THE GREAT ATLANTIC & PACIFIC TEA COMPANY
★ ATLANTA ★ MARIETTA ★ COVINGTON

New Schools Scheduled In DeKalb

By BERT SPENCER

Every Monday morning a net average of 75 new students reports for classes in DeKalb County schools. To provide the two and a half classrooms needed by the new students, the system is spending an average of $40,500 weekly.

The new students come from the 50 new homes being built in DeKalb every week and from the group of 70 children born in the county every week for the previous six years.

The money to house the students comes from DeKalb's three-year, $7,154,417 school building program, the largest current school building program in Georgia and one of the biggest in the South.

Under the program, according to School Superintendent Jim Cherry, 436 new classrooms will be available when the project is completed in September, 1955. The units will be in 16 new schools and additions to existing plants.

AUXILIARY UNITS

Along with the new classrooms, which will house 13,080 additional children, will come auxiliary units—lunch-assembly rooms, kitchens, libraries, administrative offices—and 15,000 chair desks, 436 teachers' desks and chairs, 400 cafeteria tables, 2,400 folding chairs and other school equipment.

"It's important that the people of DeKalb know the vast scope of this building program," Cherry said, "because in 1955 we will have to start another three-year project, perhaps larger than the current program."

With the 1952-55 program well under way, Cherry and the Board of Education have begun looking toward the next program that will be necessitated by the constant growth of DeKalb's school population.

NEED HIGH SCHOOLS

They know, for example, that the major emphasis will shift from the building of elementary plants to the construction of high schools. In 1952 alone, the system promoted 1,400 seventh graders into high schools; only 460 seniors left the upperclass plants.

The system has already begun work on the forecasting of the 1958 school picture—populations, building costs, methods of financing—and has purchased several sites for schools that will be built three years hence.

With the aid of the Metropolitan Planning Commission, the system is working on expansion details as far ahead as 1960, as well as getting a general school picture for the next two decades.

DeKalb is financing its current building program with a State School Building Authority allocation of $3,754,417, next to Atlanta's state appropriation, the largest authority outlay in the state; $3,300,000 of bond funds approved by a 10-to-1 vote of DeKalb citizens last fall, and $100,000 in county funds.

TO ADVERTISE BIDS

Before the state funds were allocated several weeks ago, the system started work with $1.5 million dollars of local funds on two new schools and 10 major additions. Bids on two more projects will be advertised early in March and other jobs will be undertaken on a priority basis.

Included in the building program are 11 new white schools: three in the Chamblee area, two in the Avondale and Southwest DeKalb areas and one in the Druid Hills, East Atlanta, Clarkston and Tucker areas.

New Negro schools in the Avondale, Southwest DeKalb, Chamblee, Lithonia and Stone Mountain areas will bring the number of Negro plants from eight to six.

DeKalb has experienced an 89 per cent increase in school enrollment over a period of six years. Indications are the increase will be even greater in the future.

Phillip Hammer, director of the Metropolitan Planning Commission, has praised DeKalb's school planning as "one of the most far-sighted school-planning attitudes in the state."

The basic idea behind the system's emphasis on getting the classrooms built when or before they are needed seems to be exemplified in Cherry's concluding remarks to a recent "family dinner" of DeKalb's school workers:

"Children cannot wait. Time is inexorable. The needs of children must be served today if the future of this state and nation is to be insured, for only in the skills of hands and bodies, the technical training of minds and the mastery of the production of goods and services, and in the appreciation of the American way of life, can we hope to sustain the progress of free men."

Democracy Workshop

Constitution State News Service

WILLIAMSBURG, Va., Feb. 22. Among the students gathered recently for the third annual Democracy Workshop was Harville Hendrix, 17, of Statesboro, Ga., state winner of the Voice of Democracy contest.

ATLANTA SCOUTS AND THEIR CANTEEN AID FIRE FIGHTERS
Members of Troop 30 Provide Refreshments at All Major Blazes

Radio, TV To Flash Air Alerts

By ANNE GOWEN

"Yellow alert"—once the secret signal of possible enemy air attack—will be broadcast across Georgia and the nation at the slightest hint that bombers or guided missiles are heading this way.

From now on, the warning will be relayed to the people by local radio stations. The Air Force will tell Civil Defense officers which areas across the nation are in danger, and CD will alert the stations.

Until now, yellow alert has been known only to the key military and CD personnel.

The decision to make a yellow alert public followed a meeting of Civil Defense leaders from 12 East Coast states who felt that "the people ought to know what's going on as soon as we do, even if it turns out to be a groundless rumor," Ernest Vandiver, Georgia Civil Defense director said.

PUT ON ALERT

The upper half of the United States was placed on yellow alert several months ago, Vandiver said, when atmospheric trails which might have been made by bombers were sighted approaching the continent from both east and west.

"They thought this was it," General Vandiver said. But Air Force interceptor planes found out the trails were made by off-course commercial air liners, he said.

Days later the people were told of that alert. Now they would be warned immediately.

The first notice would come in the calm words of radio and television announcers: "This area has been placed on yellow alert by Civil Defense authorities. Attack from the air is possible, but not yet imminent."

There would be no sirens, bells or whistles in Atlanta until the planes come within striking distance of the city.

Should enemy planes actually be heading toward Atlanta, "conelrad"—a broadcasting technique designed to confuse enemy plane navigators—would be initiated immediately.

"Conelrad" is a contraction for "control of electromagnetic radiation." It works like this:

All television and some radio stations would go off the air at once. But radio stations equipped for conelrad, including WSB, WAGA and WGST in Atlanta, would broadcast intermittently on the same wave length, 640 or 1240 kolocycles.

STEADY PROGRAM

Listeners tuned to this wave length would hear a steady program, seeming to come from only one station, but the three stations actually will be transmitting the program alternately for periods of 10 to 30 seconds.

"As conelrad stations pass the program from one to another, the enemy navigator gets such fleeting indications of direction that he cannot get a usable fix on any one of them," Col. Harry E. Brown, deputy regional federal civil defense administration director, explained.

Preparations for conelrad for the Atlanta area were directed by George M. (Pup) Phillips and technicians from the participating stations. Conelrad should be ready here within a matter of days, they reported.

Three Macon stations and a cluster of Savannah stations will be prepared to begin conelrad on five minutes notice by the end of the month, General Vandiver said.

Douglas Tri-Hi-Y

DOUGLAS, Feb. 22—The Douglas Tri-Hi-Y has an enrollment of 50. The club has divided into 12 groups, six members each, with a group captain. Each group is responsible for raising $5 by selling candy, cakes and other items.

REFRESHMENTS ON WHEELS

Scouts Serve Coffee To Exhausted Firemen

By JIM HALE

An Atlanta Boy Scout troop "fights" fires here with hot coffee, doughnuts and cigarettes.

Their weapons are almost as effective as the regulation hooks, ladders and hose, agree grateful city firemen whose morale goes up several notches when the lads in Scout uniforms appear at the scene of conflagrations.

Members of East Atlanta's Boy Scout Troop 30, sponsored by Atlanta Fire Department Local 134, attend every major blaze in the city.

They set up a coffee-doughnut-cigarette canteen and dispense their free wares to toiling firemen.

BIG HELP

"It's a big help to fire-fighters to get a cup of hot coffee during the hours that the cleaning-up process is under way after a major fire," one fireman explained recently after flames that swept the Seaboard warehouse had been brought under control.

Troop 30, organized 19 years ago by city firemen, has several members on call who answer the fire bell when the first help call is sounded. The troop now has 56 members.

Provided with a truck and trailer, 10 Scouts speed to the scene of the fire, set up their coffee-making equipment, and make refreshments available to the firemen.

A small two-wheel trailer used by the troop is equipped with two 10-gallon thermos jugs and butane gas jets. When the truck and trailer reaches the fire, several Scouts obtain water for coffee-making while others "break out" and dispense doughnuts and cigarettes.

WITHIN 30 MINUTES

"We usually have hot coffee to serve within 30 minutes after we reach the scene," Albert Hemphill, scoutmaster and city fireman, reported.

During the Monday night warehouse fire, one of the worst in Atlanta's history, the troop dispensed 14 pounds of coffee, 24 dozen doughnuts, and six cartons of cigarettes to weary fire-fighters.

Scouts' morale-building efforts were especially valuable at that fire, which claimed the life of one veteran city fireman and caused injuries to 14 others.

The truck used for the "coffee missions" was provided by Atlanta firemen, who each contributed $5 in 1947 to a fund to buy it. Troop members gather and sell old newspapers each month to finance their operations.

GATHER NEWSPAPERS

Hemphill said Scouts gather 3,800 to 4,000 pounds of newspapers monthly, raising about $35 a month for their "fire-fighting expenses."

The scouts are unable to afford badly-needed rubber boots and coats for the boys, who often spend all night at the scene of fires. Scoutmaster Hemphill said such equipment would enable the troop to keep warmer and dryer in bad weather.

Troop 30 maintains its own six-room scout hut in East Atlanta. Members occasionally use their truck for out-of-town week-end jaunts. The troop consists of youths between the ages of 11 and 17 who on occasion work with firemen during most of the night and then attend school the next day.

Troop members declare they enjoy the fire-fighting missions, although they often entail discomfort.

"Sometimes we don't get to see much of the fire," one youngster said, "but we enjoy lending a helping hand."

Contest To Decide Title at Depot

Mayor Hartsfield has been named chairman of a committee which will judge entries in a contest to name Atlanta General Depot's newspaper.

The tabloid this month published its first edition under the heading "Name Me," offering a $10 prize for the best suggestion. The winner will be announced March 2.

Other judges are Lt. Gen. Alvan C. Gillem (ret.), Georgia director of the March of Dimes; Leo Aikman, Atlanta Constitution columnist; Mrs. Doris Lockerman, columnist, and Pat Kelly, Federal Civil Defense Administration public affairs officer.

DeKalb Pastor Is Tech Graduate

The Rev. Max Milligan Jr., Andalusia, Ala., will become the first full-time minister of the newly organized Clairmont Presbyterian Church in DeKalb County March 29.

Church officials announced Wednesday that the 38-year-old minister had accepted the Clairmont pastorate.

The Rev. Mr. Milligan is a graduate of Georgia Tech and Columbia Theological Seminary here. He is married and has three children.

ANNUAL STATEMENT
For the year ending Dec. 31, 1952,
Of the condition of the
State Mutual Life Assurance Company,
of Worcester

Organized under the laws of the State of Massachusetts, made to Zack D. Cravey, the Comptroller General of the State of Georgia in pursuance to the laws of said State.

Principal office: 340 Main Street, Worcester 8, Massachusetts.

TOTAL ASSETS: (Actual Cash Market value) ...$448,217,179.69

LIABILITIES:
Surplus Over All Liabilities .....$ 19,078,339.32
Total Liabilities $429,138,840.37

INCOME 12 MONTHS 1952 .....$ 72,579,075.99

DISBURSEMENTS 12 MONTHS 1952 .....$ 69,966,125.47

A copy of the Act of Incorporation, duly certified, is in the office of the Insurance Commissioner.

STATE OF MASSACHUSETTS
COUNTY OF WORCESTER

Personally appeared before the undersigned J. H. Eteson, who, being duly sworn, deposes and says that he is the Controller of State Mutual Life Assurance Company and that the foregoing statement is correct and true.

J. H. ETESON.

Sworn to and subscribed before me this 13th day of February, 1953.

ELIOT G. WRIGHT, Notary Public.

18,000 Rehabilitated in '52, Says Good Will's Trevethan

More than 18,000 physically handicapped persons became taxpayers instead of tax consumers in 1952, P. J. Trevethan, executive director of Good Will Industries of America, Inc., told the Atlanta Optimist Club.

Trevethan said the 102 American organizations collected "usable discards" from 1,750,000 homes last year to finance rehabilitation of more than 18,000 persons; that salaries paid the workers totaled more than $11,000,000, and that the workers paid more than $624,000 in federal taxes.

"These people not only reclaimed their respect, but they became producers instead of consumers," Trevethan said." While we have done the best job on the least money of any privately financed organization in the country, we realize that we have been able to scratch only the surface, since it is estimated another 250,000 need the facilities and opportunities.

"Our contributions in cash amounted to approximately $500,000 for the year, but we think we did a splendid job with available resources. We not only try to rehabilitate the physically handicapped economically. We believe rehabilitation should be coupled with religion of one's own choice."

Trevethan is in Atlanta inspecting the Atlantic branch headed by Warren H. Banta.

Waycross Plans New Civic Work

Constitution State News Service

WAYCROSS, Feb. 22 — City sanitation got a boost here recently when Mayor Vincent Settle and the city commissioners placed an order for two modern garbage trucks.

Plans are also moving forward for construction of a new fire station at a cost of approximately $50,000.

Property owners on Euclid, Coral Road and Dean Drive in Cherokee Heights have been granted sewer service, as have property owners on Roosevelt and Garlington.

Television antenna installation problems have been discussed by city officials and another meeting on the matter is being planned.

The local American Red Cross chapter has been granted permission to stage a parade Saturday afternoon, Feb. 28, to launch the annual Red Cross Drive, which opens officially March 1.

Remodeling of the city water department has been voted, with permission granted to Clarence Eidson, engineer-director, to proceed, with costs not to exceed $900. C. W. Bussey was awarded the contract.

CONSOLIDATE YOUR DEBTS
• BUY • REFINANCE
• BUILD • REPAIR
STANDARD
FEDERAL SAVINGS & LOAN ASSN.
48 Broad St., Grant Bldg., MA. 6619

MEN WANTED AT ONCE
to train in
☐ Tool Making
☐ Mathematics
☐ Modern Shop Practice
☐ Production Supervision
☐ Machine Drafting
☐ Machine Trades Blueprint Reading
☐ Tool Design

There is a critical shortage of trained tool makers and designers in Atlanta and suburbs. Increased pay is waiting for those with above special skills and knowledge. The Industrial Training Division of the American Technical Society of Chicago, a million-dollar institution chartered not for profit now offers to train men in Atlanta and suburbs in their spare time at home to help gain the trade related knowledge to become tool makers and designers, which leads to increased pay. NO classes to attend. Texts furnished. Lessons come direct to your home. You progress as fast as your time and ability permit. Diploma awarded. Write today and you will be given complete information about how you may train to become a tool maker, designer or machinist. Check the work in which you are most interested and mail with your name and address to Box A. J., 68, Industrial Training Division, American Technical Society, 850 East 58th Street, Chicago 37, Illinois. A postcard will do.

SOUTHERN UPHOLSTERERS
SENSATIONAL Special
THIS WEEK ONLY
Free FOAM RUBBER in all CUSHIONS
BEFORE
AFTER
WITH ANY PIECE REBUILT AND
REUPHOLSTERED
TWO-PIECE SUITE AS LOW AS $59.50
Add $20.00 For Complete Rebuilding
Dial A-L-L N-E-W (AL. 5639)
ANYTIME DAY OR NIGHT
SOUTHERN* Upholsterers
*Division of Southern Furniture Service
51 Mangum St., S. W.
NOTHING DOWN
As little as $4.00 a Month

SAVE $2.50
COUPON
This coupon is worth $2.50 on any Polish Job. Special offer—limited time only!
CARS WASHED and POLISHED BY EXPERTS
AUTO POLISH SHOP
76 Houston St., N. E.
LA. 1675
"Give Us a Trial"

Enjoy
ARTHUR MURRAY'S
SOCIAL DANCE INSTRUCTION
for ALL ADULTS

Winter time is no time to sit at home . . . come to ARTHUR MURRAY'S friendly large downtown studios and have loads of fun learning the newest steps in:
FOXTROT
WALTZ
SWING
RUMBA
TANGO
SAMBA
MAMBO
Plus: Folk, Party, and Square Dancing.

EACH PUPIL has a private, well-trained and experienced teacher, using Arthur Murray's famous magic methods in conjunction with the MEDAL SYSTEM

MARRIED COUPLES SAVE 50%
on 2-for-1 Rates
Be the best dancing couple in your set.

JOIN
in the fun and jovial party atmosphere shared by all our members at the local ARTHUR MURRAY STUDIOS.

Excellent for RELAXATION and DIVERSION

TEENAGERS!
Enroll now in a special young adult class and be ready for school dances and parties. New classes now being formed.

It is really amazing how easy it is to take lessons at Arthur Murray's. Just try this magic step pattern right now.

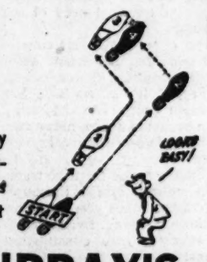

PHONE AL. 7711 Today for a FREE LESSON and DANCE ANALYSIS
—OR—
Drop in and visit us any time when you're downtown and we will gladly furnish you with any additional information.
STUDIOS OPEN 10 A. M. TO 10 P. M.
ARTHUR MURRAY'S • 101 CARNEGIE WAY

You just can't buy a better drink!
Paul Jones
Frankfort Distillers Corp., N. Y. C. Blended Whiskey. 86 Proof. 72½% Grain Neutral Spirits.

Trade Reforms Pushed To Aid European Unity

Desperate Schuman Ministers Face Crucial Meeting in Rome

By ARNALDO CORTESI
New York Times News Service, Special to The Atlanta Constitution

ROME, Feb. 22—An effort to get the European unity program rolling again will be made Tuesday and Wednesday when the foreign ministers of Italy, France, Germany, Belgium, The Netherlands and Luxembourg will meet in Rome as the council of ministers of the European coal and steel pool.

These same countries are those that should form the proposed European Defense Community, and it is foreseen that their foreign ministers will make a determined attempt to overcome the difficulties that have in recent months impeded its realization.

This is the first time the European Defense Community will come up for discussion by the full quorum of its proposed participants since Secretary of State Dulles and Mutual Security Administrator Harold Stassen toured Europe to urge the necessity of greater speed in bringing about European unity.

CRUCIAL TIME

The discussions therefore will occur at a time when most statesmen realize that some decisive action is necessary to inject a more dynamic spirit into the whole idea of European collaboration. Italy and some of the other participating countries believe the EDC is so badly stalled that it is in danger of coming to nothing unless the six foreign ministers meeting in Rome succeed in giving a decisive push toward realization.

Trade and monetary difficulties have undone much of the progress that the Organization for European Economic Cooperation had achieved in almost five years of patient and persistent effort.

TRADE PLANS CANCELLED

Some countries, notably Britain and France, have been obliged to cancel trade liberalization polices they had previously adopted and the trend at the moment seems to be the attitude of every man for himself that characterized European polices until it was to some extent reversed by the Marshall Plan early in 1948. The problem now is to see whether something can be done, and if so what, to build a more stable and effective system of collaboration between at least some of the countries belonging to OEEC.

Italy and at least some of the other countries meeting in Rome this week believe that difficulties standing in the way of full collaboration between the OEEC countries are unsurmountable. They therefore plan to attempt a more limited but also more effective union between the six countries composing the European coal and steel pool and the proposed European Defense Community.

FREE TRADE ZONE

The idea is to create a free trade zone in Western Europe by progressive abolition of customs barriers between these six countries. Italy believes however that this attempt is worth making only on a clear understanding that it is to be regarded as a first step toward full political integration.

Discussions in Rome will center mainly around a proposal made by The Netherlands with precisely this objective in view. The Netherlands proposes that the six powers should progressively lower customs barriers for their mutual trade until they are reduced to zero. No time limit has been fixed for achieving this objective but most participants appear to consider five years reasonable.

QUANTITATIVE RESTRICTIONS

Italy is credited with the intention of adding a corollary to the effect that the lowering of customs tariffs should be preceded by complete abolition of all quantitative trade restrictions which by means of quotas, import permits and the like limit the quantity of goods that the participating countries may import. It is proposed also to create an international fund to help industries damaged by the lowering of tariffs.

Great importance is attached also to conversations that Chancellor-Foreign Minister Konrad Adenauer of Germany and Foreign Minister Georges Bidault of France will have during the Rome conference. It is hoped that they may make progress toward getting negotiations on the Saar problem going again. It is felt in Rome that if Adenauer could be induced to retreat even a little from the stronger position Germany has taken on the Saar he would perhaps make it possible for the French government to secure early ratification of the EDC Treaty. The Italian government believes that other parliaments concerned would quickly follow the French lead.

Cultivating Reasons

Engineers for the Agricultural Extension Service, University of Georgia say that there are two basic reasohs for cultivating. The first is to control weeds and the second to break the surface crust. If there are no weeds and no surface crust, you should not cultivate.

Horse Revived by Road Patrolmen Hurls Convict Helper From Back

MONTGOMERY, Ala., Feb. 22—(AP)—Two Alabama highway patrolmen revived a horse by artificial respiration.

Credit for saving the animal's life goes to H. L. Reynolds, an ex-farmer who heads the patrol's stock law enforcement detail, and Curtis Simpson.

It all came about when they were trying to pick up the stray on a highway recently. The horse proved balky and the rope on its neck drew tighter than intended. The animal slumped to the ground unconscious.

Reynolds and Simpson grabbed hold at opposite ends and started rocking back and forth in approved method for getting a horse's lungs pumping again.

After reviving, the horse was still spirited enough to throw a convict helper from its back.

Associated Press Wirephoto

WINS FIRST PRIZE BUT STILL UNHAPPY—BERLIN, Germany, Feb. 22—The lad in the center looks more like a disappointed contestant than the first-prize winner at a children's fancy dress party here. The girl at left, who won first prize for girls with her ballerina costume, accepted her award without protest.

Cleric Aims 'Judge Not' Rap at McCarthy, Legion

WASHINGTON, Feb. 22—(AP)—The Very Rev. Francis B. Sayre Jr., dean of the Washington Episcopal Cathedral, said today Senator McCarthy, Congressman Velde and a great many others "are demonstrating that they believe God and th enation are best served by the frightened and credulous collaborators of a servile brand of patriotism."

Dean Sayre made this comment during the course of his morning sermon. The reference was to Senator McCarthy, Wisconsin Republican, who is chairman of the Senate investigating committee and Representative Velde (Rep., Ill.), who heads the House un-American activities committee.

Dean Sayre

"It comes mighty close to 'tempting God'," Dean Sayre declared, "when anyone operates on the assumption that they are the divinely constituted guardians of other men's consciences, other men's patriotism or thoughts. Once the church occupied this role—but when it abused the power, as it sometimes did, the modern world would trust it no longer. Yet today this power is in the hands of men far less responsible."

Dean Sayre also blasted the American Legion for its action in picketing local movie houses which are showing Charlie Chaplin's movie "Limelight."

HAS NOT PROVED

The Legion using such force as it possesses would intimidate us into avoiding this picture because it claims, but has not proved in court, that Mr. Chaplin is subversive," the dean said, continuing:

The kingdoms of the world — and the loyalty of men: who is the American Legion to survey them all and pass upon their orthodoxy?

"Mountain tops are dangerous places. Not only because you may fall but because the very elevation and grandeur of the view may tempt you to a certain psychology of superiority. The man who looks down on the world is apt to be a bit self-righteous.

"When any group of Americans, whether they were once in the Army or not, starts setting up its own little list of who is acceptable and who is not, and then acting as though their judgment ought to be binding on all other Americans, then certain basic principles are being violated.

DUE PROCESS

"The first of these is due process of law; that a man shall be considered innocent until he is proven guilty in open trial at court. And behind that is the even more fundamental principle . . . thou shalt worship the Lord thy God, and Him only shalt thou serve.

"God is thy judge—not the attorney general's list or the American Legion's or the Roman Catholic church's or your private list or mine . . . they are but rash and nasty men who thinking themselves wiser than God, would not only usurp the power to look into a man's soul, but would then seek to cram their judgment down our throats!"

There was no immediate comment from McCarthy, Velde or the Legion.

Dean Sayre, the grandson of Woodrow Wilson, was a naval chaplain during World War II. He had two years of duty in combat areas in the Pacific.

Baggage Locker Fails As Freezer Substitute

CHICAGO, Feb. 22—(AP)—Employees at a South Side elevated station noticed today that one of the coin-operated baggage lockers smelled a little pungent.

Working breathlessly, they scooped a cucumber, one dressed chicken and 45 boned, skinned fish out of the locker into a garbage can and firmly closed the lid.

Dallas DC-6 Flies To LaGuardia in 3 Hrs. 41 Mins.

New York Times News Service
Special to The Atlanta Constitution

NEW YORK, Feb. 22—An American Airlines DC-6, aided by tail winds up to 135 miles an hour, flew from Dallas, Texas, to LaGuardia Airport today in the record time of 3 hours 41 minutes.

The plane, carrying 25 passengers and a crew of five, made the 1,374-air-mile trip at a speed ranging up to 456 miles an hour. It landed at LaGuardia at 2:40 p. m., an hour and 15 minutes ahead of schedule.

Pilot of the plane was Capt. Paul Vance, who had held the previous record for a scheduled air carrier flight between Dallas and LaGuardia. Today's time was five minutes less than the prior record. Vance said he flew the four-engine 52-seat plane at an altitude of 21,000 feet and a cruising speed of 430 miles an hour.

ACCOUNTS INSURED UP TO $10,000
Never Less Than
3%
Since Organized in 1929
LEGAL FOR TRUST FUNDS
Out-of-Town Accounts Welcomed
Chas. V. Minor, President
HOME BUILDING & LOAN ASS'N
GROUND FLOOR PALMER BLDG.
33 Forsyth St., N. W. MA. 9932
Atlanta 3, Ga.
"Serving Our Community Since '29"

(ADVERTISEMENT)
Stop Taking Harsh Drugs for Constipation
End Chronic Dosing! Regain Normal Regularity This All-Vegetable Way!
Taking harsh drugs for constipation can punish you brutally! Their cramps and griping disrupt normal bowel action, make you feel in need of repeated dosing.
When you occasionally feel constipated, get *gentle* but *sure* relief. Take Dr. Caldwell's Senna Laxative contained in Syrup Pepsin. It's *all-vegetable*. No salts, no harsh drugs. Dr. Caldwell's contains an extract of Senna, oldest and one of the finest *natural* laxatives known to medicine.
Dr. Caldwell's Senna Laxative tastes good, acts mildly, brings thorough relief *comfortably*. Helps you get regular, ends chronic dosing. Even relieves stomach sourness that constipation often brings.
Try the new 25¢ size Dr. Caldwell's. Money back if not satisfied. Mail bottle to Box 280, New York 18, N. Y.

Lodge Finds Soviet Bent On Conflict

Sees Little Use In UN Discussion

By RICHARD WITKIN

UNITED NATIONS, N. Y., Feb. 22—(UP)—U. S. Ambassador Henry Cabot Lodge Jr. said today the Russians apparently "wish to continue the war in Korea" so there is little use in "spending much time toe dancing and splitting hairs" over the matter in the UN General Assembly which opens Tuesday.

"But their attitude may change," said Lodge, chief U. S. delegate to the UN. He said he is "ready for the worst" from Soviet foreign minister Andrei Y. Vishinsky, who will arrive tomorrow aboard the liner Queen Mary.

"Their attitude shows at the present time at least they wish to continue the war in Korea," he said in a CBS television interview.

"READY FOR THE WORST"

Asked if he expected Vishinsky to bring up the question of President Eisenhower's "deneutralization" of Formosa, Lodge said:

"I hope I'm ready for the worst if that's what they try."

There were indications that the United States and her Korean allies do not plan any dramatic moves on the Far East conflict at the assembly session, expected to last six to eight weeks.

But Vishinsky might alter their plans.

Others arriving aboard the Queen Mary are Czech Foreign Minister Vaclav David and Polish Foreign Minister Stanislaw Skrzeszewski.

ANTI-SEMITIC DENIAL?

UN observers view the appointment of David, a newcomer here, as particularly interesting since he is Jewish and may well be the mouthpiece for Russia's defense against the anticipated denunciation of its anti-Semitic campaign.

Also due in tomorrow, on separate planes, are India's two main delegates, Mme. Vijaya Lakshmi Pandit, head of the Indian contingent, and Krishna Menon, who authored the Indian plan for a Korean truce that was approved last December but rejected by the Communists.

Farm machinery, livestock and falls are the principal types of farm work accidents, according to engineers for the Agricultural Extension Service, University of Georgia.

Associated Press Wirephoto

HEADING FOR GEORGIA — HEIDELBERG, Germany, Feb. 22—Lt. Gen. Manton S. Eddy will settle in Columbus, Ga., Mrs. Eddy's birthplace, after retiring March 31 as commander in chief, U. S. Army, Europe. General Eddy says the U. S. Army in Europe "is in a high state of readiness." General and Mrs. Eddy plan a vacation trip to Spain and Italy before coming to Georgia.

Nixon Presents DeMille Awards

VALLEY FORGE, Pa., Feb. 22—(INS)—Vice-President Nixon today presented the Freedom Foundation's annual awards to Bishop Fulton J. Sheen, producer Cecil B. DeMille and actor Robert Montgomery.

Capt. Eddie Rickenbacker, the fourth major award winner, was not able to attend the Valley Forge ceremony.

ANNOYING NOISES AND WASTING WATER STOP
75¢ AT HARDWARE STORES... EVERYWHERE
with WATER MASTER TOILET TANK BALL
INSTANTLY STOPS FLOW AFTER FLUSHING

Talk Tougher on Pact Breaches, Ike Is Asked

New York Times News Service, Special to The Atlanta Constitution

WASHINGTON, Feb. 22—Senator Hickenlooper (Rep., Iowa) called today for much stronger language in President Eisenhower's proposed resolution on World War II secret agreements. Meanwhile three Democratic senators, attacking Republican criticism voiced over the week end, said they would support the President.

Hickenlooper, a member of the Senate foreign relations committee, said any declaration approved by Congress should include an assertion that the United States regards any of the agreements Eisenhower has accused Russia of violating were strictly temporary.

The Iowan, in large part, sided with Senator Wiley (Rep., Wis.), who yesterday described the Eisenhower-proposed document "disappointing" and said it should be "strengthened" if possible.

Eisenhower asked Congress last Friday to adopt a joint resolution aimed at United States' rejection of any agreement which had been "perverted to bring about the subjugation of free peoples."

The White House draft considerably short of repeated demands by some Republicans for a repudiation of the secret agreements, themselves. Under particular attack have been the agreements reached at Yalta and Potsdam in 1945 involving territorial and other concessions to the Russians.

Democratic Senators Humphrey of Minnesota, Douglas of Illinois, and Murray of Montana announced their support of the President's resolution.

SALES REPRESENTATIVE OR SALES ENGINEER
Well-known manufacturer of complete line of acid-proof materials requires aggressive experienced representative or sales engineer to cover accounts in Georgia, Alabama, Tennessee, and Mississippi. Exclusive franchise, established customers and substantial commission offered. Only letters with complete information will be considered. Write to P. C., 340, Journal-Constitution.

(ADVERTISEMENT)
The Earth is born
Some 3 billion years ago (radioactive rock tells us) the earth was formed—likely from Genesis' "void and darkness."
March Reader's Digest tells how scientists believe our world began, how it's changing now. (Evidence indicates the Himalayas and other mountains are still growing; that the earth's climate will become increasingly warmer.) Read, too, how some 10 billion years hence the sun may destroy the earth, fulfilling Bible prophecy.
Get your March Reader's Digest today: 39 articles of lasting interest, condensed from leading magazines, current books.

DO YOUR HAULING IN THE EVENING
Rent a truck . . . You drive it
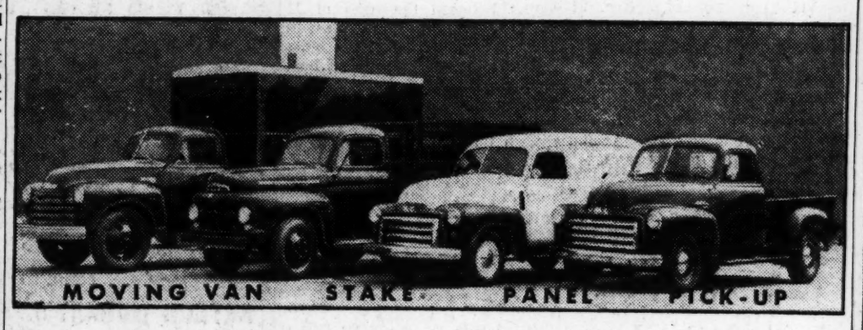

DO YOU NEED TO: Move a refrigerator or a chest of drawers or some furniture?
• Transfer the contents of your apartment?
• Carry home plants or shrubbery?
• Take home building or plumbing material?
• Move a whole houseful of furniture?
• Bring in soil, compost or fertilizer?
• Clean out rubbish, old lumber, tin cans?
BELLE ISLE TRUCK RENTAL
When you drive it, a truck costs so little at Belle Isle. You can get the truck when you quit work in the evening, do your moving, and . . . on the average . . . handle the whole job for less than $5. For very little more you can keep the truck overnight, bring it back in 24 hours. Or, if you have a day or a few daytime hours off . . . get the truck anytime . . . for as long as you need it. Rent by the hour, day, week or month. Leases arranged for business use. You need not be a resident of Atlanta. No red tape. No hidden charges. All costs . . . gas, oil, maintenance etc. in the rate.
CALL US FOR ROAD TRIP, LONG LEASE OR FLEET RATES
207 Houston Street • WAlnut 9284
Open 24 Hours Every Day in the Week

AMERICAN SERVICE Company
25th ANNIVERSARY SALE
free
1 YEAR'S SUPPLY OF

OR
WITH YOUR NORGE WASHER
NORGE
"TIME-LINE" AUTOMATIC WASHER
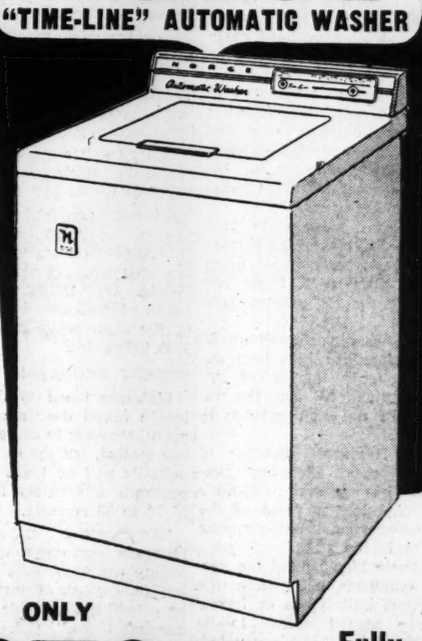
ONLY 279.95
Fully Automatic Washer
TERMS TO SUIT YOU!
LOW AS $12.5 WEEKLY
Up to 24 Months to Pay
AMERICAN SERVICE Company
Open Evenings Monday and Friday 'Til 9 P. M.
878 MEMORIAL DRIVE, S. E.

Staff Photo—Van Toole

CIVIL DEFENSE OPERATION—The Civil Air Patrol and the Atlanta Filter Center Sunday joined in an operation to give ground observers some actual experience. CAP squadrons flew over the state and the observers telephoned reports to the Atlanta center when they spotted the planes. Officers who took part in the exercise were (L-R) Lt. Jack F. Raine, USAF; Cadet Robert Bentley, Atlanta Sqd. 2; Maj. Joel Foster, CO, Atlanta Sqd. 1; Maj. Harris Wynn, commandant of cadets, Georgia Wing, behind board.

HOME IN ATLANTA AFTER 100 MISSIONS

Jet Veteran Goldberg Relates Fight To Halt Supplies

By JIMMY WALKER

Blasting Communist locomotives that have worked up a "live head of steam" is a favorite sport of the Air Force's 474th Fighter Bomber Wing, says an Atlanta jet pilot home from Korea.

"They blow up better," explains 1st Lt. Joel H. Goldberg, son of Mr. and Mrs. Sam A. Goldberg, 670 Old Ivy Road.

Lt. Goldberg

An F-84 pilot, Lieutenant Goldberg recently finished 100 missions striking Communist supply lines and supporting UN troops along the front lines.

"It was sometimes discouraging to see how fast the Communists rebuilt roads and bridges and relaid track, but we kept whacking away at them," he said.

With a huge labor force, the Communists somehow get things patched up in a day or two, describes Lieutenant Goldberg. Hit only once by enemy fire, he piloted his damaged F-84 back to the airbase safely, he said.

In Korea with the Fifth Air Wing for 10 months, Lieutenant Goldberg received the Air Medal and two Oak Leaf Clusters for meritorious achievement in flight, and the Soldier's Medal for heroism.

Now on 30-day leave before reporting to Nellis AF Base, Las Vegas, Nevada, Lieutenant Goldberg will take his wife, the former Peggy Fox, and their daughter Cathy, with him to his new assignment.

Army Cpl. Oscar Walker of Atlanta is a boxer with the 18th Regiment team in Germany. He is training for the championship bouts of the First Infantry Division.

Cpl. Walker

A wireman with headquarters company, Corporal Walker is the son of William Walker, 128 Pearl St.

Marine Pfc. James W. Caldwell, son of Mrs. David E. Harvey, 621 Grady St., Atlanta, recently was presented an athletic jacket for his performance on the undefeated Tenth Regiment football team at Camp Lejeune, N. C.

A base radio operator with the Tenth Artillery Regiment, Private Caldwell was a member of the champion intramural eleven of the Second Marine Division.

Naval aviation cadet Eugene C. McLaughlin Jr., son of Mr. and Mrs. E. C. McLaughlin, 916 Courtenay Dr., is taking fighter pilot training at the U. S. Naval Auxiliary Air Station, Kingsville, Texas.

Cadet McLaughlin is flying reciprocal engine F8F Bearcat fighters while at Kingsville. He will return to Pensacola for carrier training later.

Atlanta Marine Pfc. Charles E. Mobley, 489 Woodward Ave., is attached to Helicopter Transport Squadron 261, of Group 26, Cherry Point, N. C., where he works in the engineering department.

Pfc. Mobley

Participating in the Army's Operation Snow Storm in Camp Drum, N. Y., is Atlanta Pvt. Howard E. Sims, son of Mr. and Mrs. E. E. Sims, 60 W. Bellidge Rd., N. E. A member of the 82nd Airborne Division from Fort Bragg, N. C., Private Sims is learning cold weather ground maneuvers.

Atlanta Col. Budd J. Peaslee, 1440 West Ridge Rd., has returned to the United States after 20 months' duty with the U. S. Air Force at Clark Field in the Philippines.

Colonel Peaslee will become deputy commander for Headquarters, 127th Platoon Training Wing, Luke AF Base, Ariz. He left a post as deputy for operations, Headquarters, 13th Air Force.

Farm records and accounts are valuable tools, according to economists for the Agricultural Extension Service of the University of Georgia.

INCOME TAX RETURNS
PREPARED BY
EVA W. SLAUGHTER
TAX ACCOUNTANT
MA. 3293 or CR. 4908
87½ Fairlie St., N. W., Room 211
10% Discount on Fees
Before Mar. 1st

"INSTALL-UR-OWN"
CORONET PLASTIC
WALL TILE
40c sq. ft.
Munford "Install-Ur-Own" Factory Stores
1897 Piedmont Rd., N. E. EL. 1963
961 Confederate Av., S. E. DI. 4611
952 Gordon St., S. W. FR. 1669
DECATUR
111 W. P. de Leon Ave. EV. 9811

Use Journal-Constitution Want Ads For Results

FEDERAL BEAT

Government Pistol Match Scheduled Here March 3

By ANNE GOWEN

Twenty-one crack government sharpshooters will meet at Atlanta Federal Penitentiary next month to determine who is the best pistol marksman in the Department of Justice.

They will come from all over the nation to represent U. S. marshals' offices, border patrols and institutions in the federal prison system. Seven competitors have been selected from each of these three Justice department enforcement branches.

Warden W. H. Hiatt, host for the competition, said this will be the first nationwide meet the department has held.

Firing will begin at 9:30 a. m. March 3 at the Atlanta penitentiary pistol range, and the winner will be declared on the basis of comparative scores. The meet is scheduled to end March 6.

Hiatt said the competition will be an annual affair, undertaken to promote marksmanship and foster better co-operation among the three branches.

He said three members of the Atlanta penitentiary staff will probably be among seven competitors representing federal prisons. They are S. W. Inks, storekeeper, and A. L. Argo and Ralph King, correctional officers.

Exams Announced

The Civil Service Commission has announced competitive examinations for four government positions.

Three of the jobs are in federal agencies in Washington, D. C. They are engineering draftsman at salaries ranging from $2,750 to $5,940; statistical draftsman, $2,750 to $4,205, and stsorekeeper, $2,500 to $2,950.

The other position is airway operation specialist in communications for the Civil Aeronautics Administration. Jobs to be filled are in Alaska and the Pacific islands area.

Col. Nichols at Post

Col. Harry D. Nichols of Liberal, Kans., has assumed duties of assistant officer in charge of the Air Force Installations Office, South Atlantic Division, in Atlanta, Col. Paul C. Brown, officer in charge, announced. Colonel Nichols was transferred here from the Northeast Command.

Transcripts Available

Persons who do not have birth certificates or other legal evidence of citizenship, age or family can obtain transcripts of their personal census records at the U. S. Census Bureau district office in the Georgia Savings Bank Bldg., Robert L. Gaines, district supervisor, has announced.

These transcripts are in most instances acceptable substitutes for the other records, Gaines said.

Win Awards

Two Atlanta employees of the Communicable Disease Center have won awards for suggestions designed to make government operations more efficient and economical.

Hubert Jenkins

Hubert T. Jenkins, training branch film librarian, was granted a Superior Accomplishment Award for developing an improved device for daylight screen projection of movies and other visual training aids.

Mrs. Dorothy M. Mathewson, clerk-tenographer in the budget and fiscal section, was given a cash award for suggesting an improved finance procedure.

Awarded Medal

Robert P. Boyd, Bureau of Public Roads employee, has been awarded a silver medal for "service of unusual value to the Department of Commerce." The awards were conferred by Secretary of Commerce Sinclair Weeks in Washington.

Editor Visits

Elwood R. McIntyre, editor of USDA, employee house organ of the Department of Agriculture, recently visited the Atlanta office to collect material for news stories to publish in the periodical.

(ADVERTISEMENT)

SUFFERING FROM A COLD?

If you're suffering from a cold and from constipation that so often accompanies a cold, take sparkling Sal Hepatica!

For Sal Hepatica is the laxative that gives you speedy, gentle relief from the misery of constipation that so frequently "gets you down" when you have a common cold.

Taken before breakfast, it brings fast relief, usually within an hour. Taken in the evening, half an hour before supper, it brings results before bedtime.

So, when you have a cold and at the same time need a laxative, depend upon sparkling Sal Hepatica—for gentle, speedy relief!

Take gentle, speedy
SAL HEPATICA
Saline, entsalt laxative

A PRODUCT OF BRISTOL-MYERS

ANNUAL STATEMENT
For the Year Ending December 31, 1952,
Of the Condition of
Northwestern Mutual Insurance Company
of Milwaukee
Organized under the laws of the State of Wisconsin, made to Zack D. Cravey, the Comptroller General of the State of Georgia in pursuance to the laws of said State.
Principal office 720 E. Wisconsin Avenue, Milwaukee, Wisconsin
TOTAL ASSETS:
(Actual cash market value) $2,909,967,605.71
LIABILITIES:
Cash Capital paid up (Purely Mutual Company) ..... None
Surplus Over all Liabilities ..... $ 188,639,659.78
Total Liabilities $2,721,327,945.93
INCOME 12 MONTHS 1952 ... $ 399,045,390.66
DISBURSEMENTS 12 MONTHS 1952 .... 338,974,414.20
A copy of the Act of Incorporation, duly certified, is in the office of the Insurance Commissioner.
STATE OF GEORGIA,
COUNTY OF FULTON.
Personally appeared before the undersigned John M. Law, who, being duly sworn, deposes and says that he is the Gen. Agent of The Northwestern Mutual Life Ins. Company and that the foregoing statement is correct and true.
JOHN M. LAW.
Sworn to and subscribed before me this 17th day of February, 1953.
JERRY B. RINGSMITH, Notary Public.

Where Silence Is Eloquent!

Have you ever *heard* a 1953 Cadillac?

The odds are that you haven't—unless you've listened quite carefully.

For it is a literal fact that you must *concentrate* to detect the sound of a Cadillac car in motion . . . save for the soft song of the passing wind and the quiet hum of the tires on the pavement.

Even that great, powerful engine never raises its voice above a whisper!

But, oh, the wonderful, wonderful story this marvelous quiet tells.

It tells of Cadillac's rigid adherence to the highest standards of automotive construction . . .

. . . of the great engineering that enables every part of the car to perform in perfect harmony

. . . of the magnificent styling and design that give the car its smooth, easy, steady, floating ride

. . . and of the flawless craftsmanship that keeps the car so unbelievably free from vibration through the miles and the years.

And, of course, it speaks with equal clarity of the many things a Cadillac provides its owner.

It promises relaxation . . . and a freedom from distraction that adds safety to every journey.

It foretells mile after mile of extraordinary dependability and a minimum of upkeep expense.

And, of course, it prophesies longevity . . . and, hence, bespeaks the wisdom and soundness of its owner's investment.

Yes, the quiet of the Cadillac car tells a wonderful story all of its own. And it's one that we think you should "hear" for yourself.

Why not come in soon—and spend an hour with a 1953 Cadillac?

We think you'll agree that silence was never more eloquent.

CAPITAL AUTOMOBILE COMPANY
West Peachtree Street, Opposite Biltmore Hotel
Atlanta, Ga.

Medical Leaders Open Surgical Seminar Here

Cancer, Heart Ills, Fractures Themes for Joint Discussions

Leading doctors and surgeons from the nation were gathering at the Biltmore Hotel Sunday night for the largest medical lecture session ever held in Atlanta. More than 800 members of the Southeastern Section of the American College of Surgeons are meeting in conjunction with the Atlanta Graduate Medical Society in a joint seminar on surgical problems which will begin Monday and continue through Wednesday.

With medical movies as a blackboard, they will discuss topics ranging from curing old pains to removing cancer and conquering heart disease.

Included on the program for Monday morning is a lecture by Dr. Anthony F. DePalma of Philadelphia on new concepts in treating fractures in the shoulder which, he said, "promise to save many hours of work and prevent unnecessary operations."

MOVEMENT RESTORED

An expert on shoulder fractures and muscle ruptures, Dr. DePalma said, "We have proven a patient with a stiff shoulder can frequently regain its use without surgery. By tying down the under 'cuff' of shoulder muscles he can begin lifting light objects within six to eight weeks."

The doctor also has good news to report on treatment of "frozen shoulders." Since a tendon under the biceps muscle usually causes the pain, binding the tendon eases the pain and a patient regains the use of his arm, he said.

A symposium on "Some Pitfalls of Anesthesia" will highlight the Monday afternoon session. Moderated by Dr. Henry Knowles Beecher of Boston, several specialists will discuss dangers to be avoided in administering anesthetics.

JOINT EVENING SESSIONS

The two medical groups will hold joint sessions each evening to swap ideas ond offer to doctors in this area information from research centers all over the country, according to Dr. Mark S. Dougherty, chairman of the AGMA.

Injuries, anemia, gall bladder ailments, cancer, heart diseases, alcoholism and rehabilitation of stroke patients will be among the discussion subjects during the joint talks, Dr. Dougherty said.

More than 300 Atlanta area doctors will participate in the seminars, he added.

Monday night Dr. H. Prater Saunders of Chicago, associate director of ACS; and Dr. Josiah Crudup, president of Brenau College, Gainesville, will be speakers at a dinner to be held at the Biltmore.

Dr. William G. Hamm, president of the Fulton County Medical Society, is chairman of the local arrangements committee for the sectional meeting of the surgeon's college.

Staff Photo—Van Toole

LEADERS OF MEDICAL MEETING HERE
L-R (seated), Drs. Beecher, DePalma; Saunders, Daugherty

Co-op Swindle, Theft Reported by Reds

MOSCOW, Feb. 22 (UP)—The newspaper Leningrad Pravda reported yesterday the discovery of a gang of swindlers that cheated a fruit and vegetable co-operative of many thousands of rubles and stole 220,000 pounds of tomatoes and apples.

The newspaper said members of the gang wangled extended free trips to Black Sea resorts and that the co-operative misspent more than 1,000,000 rubles (nominally $250,000) because of their machinations.

ACCIDENTS

2 Killed, 15 Injured In Traffic

An Atlanta man was killed in Florida, a 16-year-old Georgian was killed near Athens, and 13 persons were injured in Atlanta traffic accidents over the week end, police reports showed Sunday.

The Florida Highway Patrol said Dale Phoenix, 40, of 2200 Lynmont Cir., was killed Sunday in a head-on collision between his car and another vehicle on U. S. 41 four miles south of Ruskin, Fla. His wife, Betty, and their son, David Dale Phoenix, 17, were injured in the crash.

The Georgia Highway Patrol reported Billy John Bellany, 16, of Rt. 2, Athens, was killed in an automobile crash on U. S. 78 near Athens shortly after midnight Saturday.

HITS UTILITY POLE

Four persons were injured in Atlanta early Sunday when the car in which they were riding struck a utility pole at Ponce de Leon Ave. and Hunt St.

The most seriously injured was Edna Pearl Kettle, 16, of Rt. 1, Bishop, who suffered head injuries. She was admitted to Grady Hospital where her condition was listed as "poor."

The others injured were James W. Gosnell, 48, of High Shoals, leg injuries; Nada Ann Hawkins, 20, of Athens, chest and back injuries, and Lucille Ann Martin, 17, of Athens, lacerated right arm and possible hip injury. Frank O. Deloach, 46, of 913 Rose Cir., S. W., listed by police as the driver, was unhurt.

STRUCK BY HIT-RUN CAR

Richard Dodson, 12, Negro, of 1074 Welsh St., S. W., suffered critical head injuries Sunday when he was knocked from his bicycle by a hit-run car near 556 Shannon Dr., S. W.

Others injured in accidents were listed as:

Miss Frances Lassiter, 23, of 1036 Victory Dr., S. W., head and finger bruises; Raymond P. Nelson, 49, of 710 Peachtree St., N. E., cuts about the face; Willie Lee Cox, 17, Negro, of 400 Gray St., N. W., bruised shoulder; Kathryn Heard, Negro, 323-R Forrest Ave., N. E., lacerated face and knees; Mary Faye Strickland, 27, Rt. 3, Austell, lacerations of face, hands and knees; Louis B. Ward, 32, of 410 Pickfair Ave., S. E., deep laceration of forehead; Mrs. Max E. Jotkowitz, 30, of 769 Washington St., S. W., bruises; Margie West, 26, of 279 Northside Dr., S. W., forehead and body bruises.

TODAY'S EVENTS

GEORGIA ENGINEERING SOCIETY, YMCA, 12:30 p. m., Don F. Caverly to speak on "Atoms in Industry."

ATLANTA HADASSAH, Mayfair Club, 1:30 p. m., Dr. Alfred D. Morgan, Department of State expert on the Far East, to speak; members of the Atlanta Civic Ballet to present program.

SOUTH CAROLINA CLUB, Atlanta Women's Club, Monday, Mrs. Marel Brown will review her book "Fence Corners." Mrs. George Westmoreland will be honored at a birthday celebration at a luncheon.

DR. THOMAS WERTENBERGER LECTURE, Emory University Church School building, 8:15 p. m. Subject is "Georgian Architecture in America."

4th Family Concert Rife With Spirit

By JEAN ROONEY

An unusually spirited program was performed by the Atlanta Symphony Orchestra Sunday in the fourth of a series of family concerts at the Municipal Auditorium.

Don Schumacker, soloist in "Concerto for Cello and Orchestra" by Saint-Saens, performed the technically demanding score ably and with keen feeling.

Audience favorites were excerpts from Bizet's "Carmen" and Brahms' "Hungarian Dance No. 5."

Two well-known Atlanta artists, Frances Hughes, soprano, and Joseph McKee, tenor, provided a romantic interlude with selections from "Maytime," "Rose Marie" and "La Boheme."

Conductor Harry Sopkin's arrangement of "American Patrol" by Meacham was interrupted by applause.

An audience of predominantly young people distracted from the enjoyment of adults by excessive noise-making. Late comers and early leavers also took a little of the sparkle from the concert played to an overflow house.

An all-request program will compose the Atlanta Symphony's family concert on March 29. Colonial Stores are the sponsors.

Tucker High To Show Future Farmer Film

A premiere showing of the new film "Farmer of Tomorrow," built around the activities of the Future Farmers of America, will be held at Tucker High School Tuesday at 7:30 p. m.

The Technicolor film is being shown as part of the FFA week observance in this area. In addition to the film the program will include a band concert by the Tucker High School band and a short FFA program.

Shot in Barn Bags Gunman, Moll

PUEBLO, Colo., Feb. 22 (UP) —A man and woman charged in a Kansas City, Kan., bank robbery were captured north of here today after a policeman fired one shot into a barn where they were hiding.

Pueblo Police Chief Roy Harper identified them as Louis Albert Sturgis and Virginia May Iser. He said they had an overnight bag stuffed with an undetermined amount of currency in the barn with them.

They are charged in the $48,907 robbery of the Rosedale State Bank, Kansas City, Kan., Jan. 21.

City Patrolman John Baker said he found tracks of a man and woman in the mud and sand of a river bottom, rounded up three other patrolmen and set out to track the pair down.

The tracks were found again near the Pueblo City dump, three miles north of the city limits, and led to a farm house converted into a barn.

Baker said he walked up to the barn, peered over a half door and directly into an automatic held by Sturgis. Sturgis did not fire, and Baker said he ran around to the back of the structure and fired a shot through the wood side just above head level.

Sturgis, calling for the policeman not to shoot, emerged with the woman and surrendered, Baker said.

Search parties, totaling some 20 local and state police and FBI agents, had scoured the Pueblo area for the couple since late last night.

The couple is wanted for questioning in the deaths of James Calloway Fahnestock and his wife, Billie. The Fahnestocks, also charged in the bank robbery, were found shot to death in an automobile at Kansas City, Mo., four days after the holdup.

King HARDWARE COMPANY

MONDAY AND TUESDAY SPECIAL

Replace that Worn out Garbage Can with this new one for only . . .

$2.49

Reg. $2.75

- Galvanized inside and out
- Has corrugated sides for extra rigidity
- Tight-fitting lid keeps animals out
- Curled edges give the cover added strength
- CAPACITY: 20 gallons

No more fussing about a bent can that animals can knock over. No more struggling with a top that doesn't fit. Order this new garbage can from King's now for only $2.49!

TWO DAYS ONLY!

KING HARDWARE CO., 53 PEACHTREE, ATLANTA, GA.
Please send me the Garbage Can above. I enclose $2.57, which includes tax. I will pay express charges on arrival.
Name_____
Address_____
City_____ State_____
2/23/53

Main Store 53 PEACHTREE WA. 3000 — KING HARDWARE COMPANY — Sixteen Neighborhood Stores

QUICK ACTION on Home Loans

Decision within 24 hours. Build . . . buy . . . or refinance with a low-cost loan "tailored" to your income.

STANDARD FEDERAL SAVINGS AND LOAN ASS'N

48 Broad, N. W., Atlanta, Ga.

FEEL STRONGER FAST after Colds, Sore Throat or Flu

After an illness you may feel weak and tired because your blood-iron is depleted and your resistance is low. You may now have iron-poor, tired blood . . . iron deficiency anemia. To feel stronger fast . . . use Geritol, the high potency tonic that begins to strengthen tired blood *in just 24 hours.*

In one day, Geritol-iron is in your bloodstream carrying strength and energy to every part of your body. Just 2 tablespoons of Geritol contain twice the iron in a pound of calves' liver, 7 times the iron in a pound of spinach.

So, after a cold, sore throat or flu, use Geritol and *feel stronger fast*—in seven days or your money back!

Save $1—Buy Economy Size! Comes in Liquid or Tablets

LANE DRUG STORES

Doubled Vietnam Army To Spur Indochina War

New York Times News Service, Special to The Atlanta Constitution

SAIGON, Vietnam, Feb. 23—A meeting of the French-Vietnamese high military committee, of vital import for the future of the war in Indochina, will take place today at Dalat. At this session a decision will be taken to double the projected size of the Vietnamese army of 60 battalions by the addition of 60 more of a lighter type.

The high military committee is a body created by the French-Vietnamese agreements of 1949 on the independence of Vietnam. It is the supreme committee, whose members include the principal French and Vietnamese personalities, civil as well as military. The committee meets rarely. It is responsible for the principal directives concerning the war.

The Vietnamese delegation, led by Bao Dai, chief of state, will include Premier Nguyen Van Tam and the chief of staff, his son, Gen. Nguyen Van Hinh. The principal French representatives will be Jean Letourneau, minister of the associated states, and commander in chief Gen. Raoul Salan.

Letourneau, who went to Dalat Saturday, has conferred with Bao Dai. An agreement in principle was reached concerning light battalions. The Vietnamese themselves, particularly Bao Dai and General Hinh faced with a military deadlock, contended something new must be done to break the impasse in favor of the French-Vietnamese forces.

Bao Dai and General Hinh are convinced 1953 and 1954 will be decisive for the war in Vietnam.

Father Seeks Fayette Lad Missing Week

Special to The Constitution

FAYETTEVILLE, Feb. 22—A Fayetteville father has enlisted the aid of newspapers and police in seeking his 16-year-old son who has been missing since Monday.

Billy Huddleston

W. H. Huddleston said his son, Billy, was last seen about 11 a.m. Monday in College Park where he told another youth, "I am going somewhere where nobody will find me."

Huddleston said his son had had difficulties with his school work and if he would return home he would not have to go back to school.

The youth was described as being six feet tall, weighing 150 pounds, black hair and blue eyes. He has a slight scar under his chin. When last seen, young Huddleston was wearing a red shirt, dungarees and a leather jacket.

Huddleston asked that anyone who might know of the whereabouts of his son, call 5862 in Fayetteville.

Honest Spinster Gets Rent-Free House for Life

FINEDON, Eng., Feb. 22. (UP) — Miss Mabel Ager has been given a three-room cottage rent free for life because eight men of the Finedon Charities Committee decided she was poor, honest, moral and more than 40 years old.

She will move into "Old Maid's House" here. It was left in 1724 by Miss Deborah Hampton to the right sort of spinster. It is modernized and in good repair.

Only three women submitted applications for the house. The committee picked Miss Ager after 15 minutes of deliberation. She is a cripple, 45 years old, and gets around in an electrically-driven wheel chair.

"I will give a party to my relations when I get into the house," she said.

"Men? I don't go much on love. I prefer reading and murder stories are much better than silly romances."

She doesn't drink or smoke.

"I'm past that now, and all the company I want is a cat," she said.

Police Halt Lad In Car 3 Times, Book 5 Charges

Richard L. Christian, 17, of 1548 Marbert Ave., S. E., knows how it feels to have the traffic book thrown at him.

Patrolman F. W. Johnson and his partner, P. E. Bennett, did just that Sunday night. They stopped Christian three times, chasing him down twice. Five traffic charges were booked against him.

Patrolman Johnson said they first gave Christian three "tickets" charging improper muffler, improper lights and improper registration.

Christian, they said, went off at 40 miles per hour, so they gave him a speeding ticket.

He then told officers, "Let's see if you can catch me this time." They did, and gave him his fifth ticket charging him with speeding 65 miles per hour.

His case is set for March 20 in City Court.

Religious Talks By Dr. Olert Set At Agnes Scott

Dr. Frederick H. Olert of Richmond, Va., will be the speaker at Agnes Scott College's Religious Emphasis Week which begins Monday.

Dr. Olert, pastor of Richmond's Second Presbyterian Church, will deliver four sermons Tuesday through Thursday at 10 a. m. in Presser Hall. He will also conduct discussions and personal conferences with students throughout the week.

A former director of Louisville Presbyterian Seminary, Dr. Olert has served as a member of the Board of Education of the Presbyterian National Commission on Evangelism and the National Council of Churches.

STEEL SHELVING IN STOCK

- BINS
- CABINETS
- ROTABINS
- SHOP EQUIPMENT
- HAND TRUCKS

CYpress 5643

BERRY
540 MARIETTA STREET

Newsman Nixon, Native Atlantan, Wins INS Award

Robert G. Nixon, native Atlantan, has been named a joint winner of the 1952 George R. Holmes Memorial Award, given annually by International News Service. He will share the award with Rose McKee.

INS White House correspondent during the Roosevelt and Truman administrations, Nixon was cited for his stories on the presidential order firing General MacArthur and for his "exclusive" farewell interview with Mr. Truman.

Nixon attended Georgia Tech and Emory University. His mother, Mrs. Loula Hutchinson, and sister, Mrs. W. C. Cantrell, live at 785 Martina Dr., N. E.

Airmen To Hunt Flier on Holiday

Dobbins Air Force Base officials Sunday said base military personnel will continue the search Monday for Airman Billy W. Buchanan, missing since he parachuted from a plane east of Roswell Feb. 14. Ordinarily Monday would be a holiday for the airmen because of the anniversary of George Washington's birthday.

The eighth day of the search Sunday proved fruitless. No trace of the missing man has been found. Searchers feared Buchanan landed in the Chattahoochee River, but dragging operations and blasting of the river also have failed to produce a clue to the airman's disappearance.

DO NOT BE DECEIVED

ALL RATES ARE NOT THE SAME

SUDDATH MOVING & STORAGE CO.
LONG DISTANCE MOVING SPECIALISTS

Own and operate a large fleet of moving vans equipped with everything to move fine furniture—courteous and experienced men.

Call us for comparison and save
FREE ESTIMATES WITHOUT OBLIGATION
CALL WALNUT 6795
31 Years of Satisfactory Service

OUR RATES ARE LOWER

SUDDATH MOVING & STORAGE CO.
Large Modern Deluxe Furniture Coaches
19 Ivy St., N. E. WAlnut 6795

Save $30 Now!

2-Piece LIVING ROOM SUITE

FOR ONLY $137.50

Only $10 DOWN
EASY TERMS ARRANGED

- Beautiful Hand-Picked Covers in a Wide Selection of Colors
- Selected Hardwood Frames, Sturdily Built for Long Service
- Styled to Go With Any Decor . . . Modern, Traditional and Period
- Innerspring Construction

A lucky special carload purchase makes this exceptional value for you . . . in our February Sale! Gold-looking colors, fine fabrics and expert workmanship you'll find in suites selling for a lot more money! Comfortable sofa with roomy matching chair . . . at less than the price you'd expect to pay for the sofa alone. Enjoy value-plus-quality in your home!

Come In! Write In!

Call WAlnut 8681

FURNITURE . . . HIGH'S MAIN FLOOR REAR

High's Whitehall at Hunter

"It's Whitehall Street for Me, in '53!"

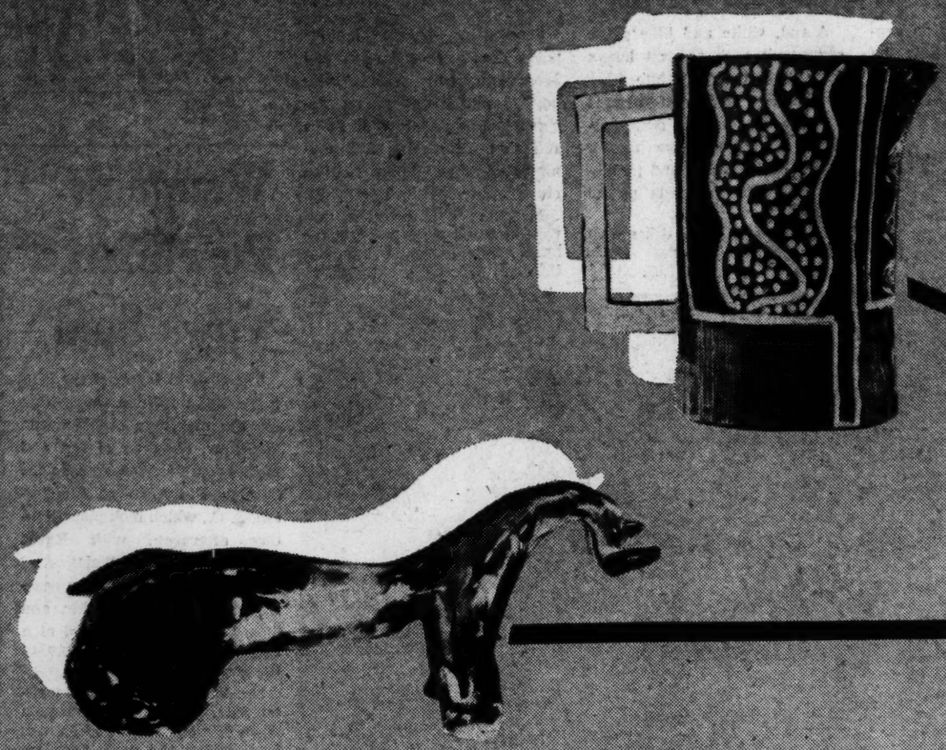

Art brushed with the talent and imagination of youth

Rich's is proud to have a part in the effort to discover and encourage the artistic talents of Georgia's youth. It is with special pride that we invite you to see the Gold Key Awards (later to be entered in the nationals) and honorable mention winners in the fifth Scholastic Art competitions, on exhibition on Rich's Second Floor Bridge from February 22 to March 7. See what the school children of Georgia have achieved with a paint brush, a hunk of clay, a bit of wire or a camera . . . art plied with the imagination and talent of the young . . . full of promise for the tomorrow.

RICH'S

A SOUTHERN INSTITUTION FOR 85 YEARS

THE ATLANTA CONSTITUTION
All the news for WOMEN
Page 14 Monday, Feb. 23, 1953

Beach and Sun Togs Combined In Ensemble for Summer Fun

By AGNES McCARTY

Some women's sea side capers are dampened only by waves of remorse upon spotting a swim suit more attention-getting than the one they're wearing.

May we throw you a couple of well-beached life savers? Being shown in Atlanta now are two suits with co-ordinated skirts and jackets that will get you by the "No Bathing Suits Permitted" signs.

A red, white and blue pique swim suit with shirred lastex front has a solid white back. A pointed-edged cuff around the strapless bodice does flattering things for your figure. Suit sells for $10.95 and matching sun-burn jacket is priced at $6.95.

Co-ordinated pique dress with full skirt and strapless lastex bodice sells for $17.95.

Sea-worthy patent leather polka dots are used on a red broadcloth suit with "little boy" lines. Black piping accents bodice and legs of swim suit that has boning and manipulated jersey lining to help curves. Suit is priced at $17.95.

Matching patent-leather dotted skirt and wide belt sell for $12.95. For shopping information call WA. 5050, ext. 396.

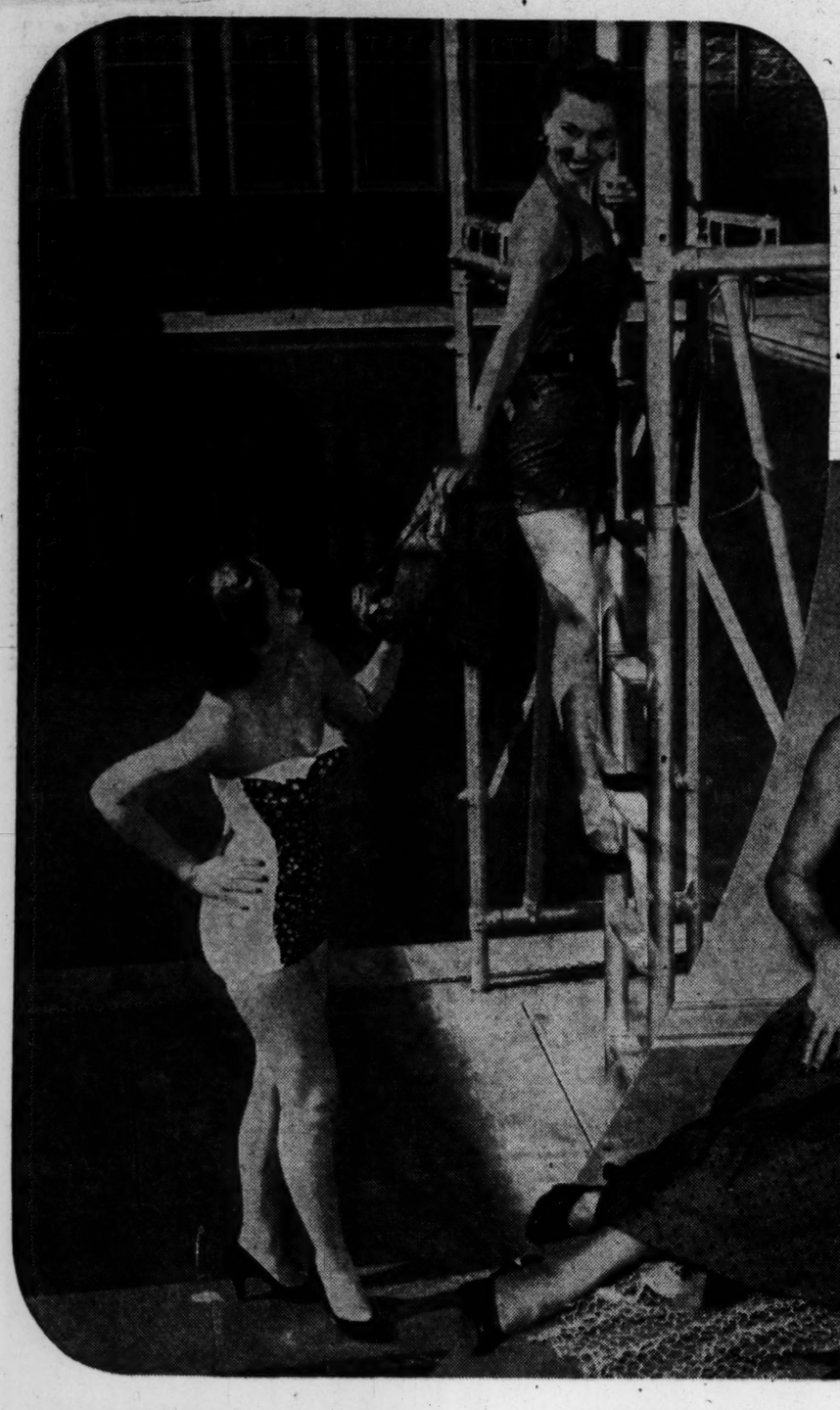

AHOY! SWIM SUIT SEASON AHEAD
Shirred Lastex, "Little Boy" Shorts

Staff Photos—Floyd Jillson

BATHING SUITS ARE CO-ORDINATED WITH SKIRTS, DRESSES FOR OFF-BEACH WEAR
Helen Zeller, left, wears red broadcloth ensemble. Sherry Brody, right, in shirred lastex costume.

Wengrow, Pearlman Vows Said

The Crystal Room of the Biltmore Hotel formed the setting for the marriage of Miss Ann Wengrow, daughter of Mr. and Mrs. Isaac M. Wengrow, to Lt. Stanley Pearlman of Charleston, S. C., which took place Sunday afternoon, with Rabbi Emanuel Feldman officiating.

A reception followed the ceremony, and afterwards Mr. and Mrs. Wengrow entertained at a seated dinner for members of the two families.

Mr. Wengrow gave his daughter in marriage. She chose a gown of white satin and French lace, which she wore with an illusion veil cascading from a coronet of satin, lace and pearls. Her flowers were white orchids and valley lilies.

Miss Sara Moss of Rome was maid of honor for the bride, and Mrs. L. J. Roobin of Gainesville, Fla., was matron of honor. Bridesmaids included Miss Barbara Kalin of Dublin, Misses Frances Griffin, Sharon Rich and Elaine Franklin.

Serving as junior bridesmaids were Miss Rosalyn Dannamon and Miss Jerry Palmer. Gordon Klausman was ring bearer, and flower girls were Marilyn Palmer and Natalie Klausman.

L. J. Roobin of Gainesville, Fla., was best man for his stepbrother, and serving as groomsmen were Harvey Sparr, Gus Pearlman, Burnett Mendelson and Hyman Pearlman, all of Charleston, Fred Schild of North Carolina and Donald Reisman of Atlanta.

After a honeymoon in Washington, D. C., Lieutenant Pearlman and his bride will reside at Woodbridge, Va. Lieutenant Pearlman, son of Mr. and Mrs. William Pearlman of Charleston, is stationed at Quantico, Va., with the Marine Corps.

MISS CARLEEN HOLCOMBE

Miss Holcombe's engagement to Sgt. Robert R. Register, son of the late Mr. and Mrs. S. D. Register of North Carolina, is announced by her mother, Mrs. Margaret Holcombe, the marriage to take place at 3 o'clock March 21 at the Jackson Hill Baptist Church. The bride-elect is employed by National Linen Service Corp. Sgt. Register is stationed at the Atlanta General Depot.

Soroptimist Club

Miss Tommie Parrish, president of the Georgia Association of Women Lawyers, will address the Soroptimist Club of Atlanta at 6:15 p. m. Tuesday at the Atlanta Woman's Club.

Her subject will be "Emancipation of Women." Dinner reservations should be made through Mrs. Hortense Rounds, 194 14th St., N. E., VErnon 4309.

Gardeners Will Hold Workshop

Topping the list of activities for garden club members this week will be the workshop to be held on Monday, Feb. 23, by members of the Planters' Garden Club of which Mrs. Bivings Loyless is president.

Mrs. Aubrey Matthews and Mrs. Harold Hunter of Rome will conduct the event and will feature corsage making. Members will gather at 3:30 p. m. at the Piedmont Driving Club with Mrs. Paul Miller, Mrs. Thomas Daniel and Mrs. Thomas Daniel Jr. as hostesses.

An out-of-town trip by members of the Four Seasons Garden Club is another interesting event scheduled for Wednesday when the entire group plans to motor to Columbus.

Mrs. Bonner Spearman, club founder, chose this month to entertain the club and will guide them to her former home in Columbus where her sister, Mrs. Glenn Martin, will join her as cohostess for the day. There will be a tour through Fort Benning, a luncheon at the Columbus Country Club and a tea at Mrs. Martin's home. The club president is Mrs. W. A. Kelley.

Mimosa Garden Club meets Monday, Feb. 23, at 3 p. m. at the home of Miss May Haverty, 78 West Wesley Rd., N. W. Mrs. Robert H. Jones, president of the Georgia Iris Society, will show colored slides.

Ansley Park Garden Club meets Monday, Feb. 23, at 3 p. m. with Mrs. Thomas B. Branch Jr., at 248 The Prado. Donald Hastings will speak on "Pruning." Mrs. George L. Berry Sr. is club president.

Peachtree Heights Garden Club meets Monday evening, Feb. 23, at 8 p. m., at the home of Mrs. Harmon Jones. Cohostesses will be Mrs. George H. Moss and Mrs. Jack B. Thompson. Mrs. J. L. Heard will speak on the care of native shrubs. Horticultural hints will be given by Mrs. Russel G. Malloy.

Rosemary Garden Club meets Tuesday, Feb. 24, at 2:30 p. m. with Mrs. C. H. Whetstone, at 1333 Lanier Blvd., N. E. Mrs. Bonner Spearman will speak on her travels in Europe and show slides of European gardens. Arrangements in Japanese motif will be made by Mrs. S. L. Landers, Mrs. F. E. Burleson and Mrs. W. J. Mitchell.

IN THE MONEY

Mrs. Lowery Sees 'Red' Even in Her Dreams

By JEAN ROONEY

One Atlanta club official sees red many nights. Bright red poppies figure in many of her dreams.

She is Mrs. E. M. Lowery, treasurer of Georgia's American Legion Auxiliary. And the budget that she balances depends heavily on how many poppies are sold by the auxiliary each year.

The attractive auburn-haired treasurer has no complaints. In the 10 years she had held the secretary-treasurer's post for the Georgia patriotic organization, she has seen the budget grow from $10,000 to between $25,000 to $35,000 a year.

One of a Series

"Our membership has swelled," she boasts, "from about 4,000 in 1943 to 12,000."

The Legion Auxiliary's "cash keeper" has double duties. She keeps two sets of books.

One is a general fund used for state operating expenses.

The other books keep account of the large-scale veterans' rehabilitation and child welfare program of the Legion women.

When facts and figures buzz too fast in Mrs. Lowery's efficient brain, she takes to the garden of her 10-acre home at 5871 Glenridge Dr.

She and her husband, an Atlanta businessman, are dedicated camellia growers.

Balancing the family budget for her husband and sons Baxter and E. M. Jr. used to be a bother, Mrs. Lowery remembers. But sticking to a strict budget for the Auxiliary "comes naturally" these days, she reports.

Last year, auxiliary units were almost 100 percent paid up in dues, she remembers.

What's the secret?

"Bimonthly bulletins and pep letters to each of her 218 local units beginning the first of her fiscal year bring the checks in by deadline."

Staff Photo—Floyd Jillson

LEGION AUXILIARY'S CUSTODIAN OF THE CASH
Mrs. E. M. Lowery of Atlanta

Reduce Bust By Losing Excess Fat

By IDA JEAN KAIN

The classic proportions of Venus de Milo are recorded as bust 37, waist 26, hips 38. It is interesting to note that fashion has swung from ultra-streamlined back to feminine curves on the classical order. Women are women again . . . and it's a healthy and beautiful trend.

It is important to understand that feminine curves are primarily dependent upon glandular functioning, and that regardless of fashion dictates, there can be no one standard for this part of the figure. Independent of build, the bust may be normally full and rounded; or the contour may be broad and flat, or small and narrow. However, this measurement, more than any other, is influenced by weight, vitality, the amount of tone in the supporting muscles, and by posture.

The overly large bust, in almost all cases, is caused either in part or entirely, by excess weight. The fat in this area increases as weight goes up . . . in fact these tissues are particularly susceptible to fatty deposits. The only way to reduce the bust is to reduce your weight generally, and to make sure the diet is adequate in all nutrition essentials except calories.

Since I am a nutritionist, I continually stress the importance of reducing on a safe diet. Believe me, this cannot be overemphasized! It is so utterly foolish for anyone to follow a diet that lowers their vitality. With the brilliant advances in nutrition, all guesswork has been taken out of reducing. A low calorie diet, if carefully chosen, can provide all essential nutrients in optimal amounts.

Now to answer that important question as to whether reducing weight to normal will cause the normal bust to become undersize. On an adequate diet, one that protects your vitality, you need have no fear. Look at it this way, on a low calorie diet, excess fat is drawn upon. If no excess fat is deposited on the bust, fat will not be drawn from that measurement.

Mrs. Westmoreland To Be Honored

Mrs. George Westmoreland, well-known Atlanta civic leader and wife of the late Judge Westmoreland, will be honored by the South Carolina Club at 11 a. m. Monday at the Atlanta Woman's Club.

The occasion will be the 94th birthday of Mrs. Westmoreland.

Program features will be readings by Marel Brown, Atlanta poet, and musical selections by Meredith Zara and Priscilla Goodwin.

JP.Allen

to introduce more leg-wise women
to leg-size stockings by

BELLE-SHARMEER

we offer for ONE WEEK ONLY
(the 23rd to the 28th)
at these SPECIAL PRICES . . .
regular 1.95 nylons at 1.69 pair, 3 pair 4.97
regular 1.65 nylons at 1.43 pair, 3 pair 4.19

Trouble with twisted seams . . . with stockings that sag at the knee, bag at the ankle? Then try your personal Belle-Sharmeer leg-size . . . at a sale price . . . and see what a beautiful difference the right leg-size makes.
Comes in Mystery (neutral), Flair (lively sun tan), and Accent (natural beige).

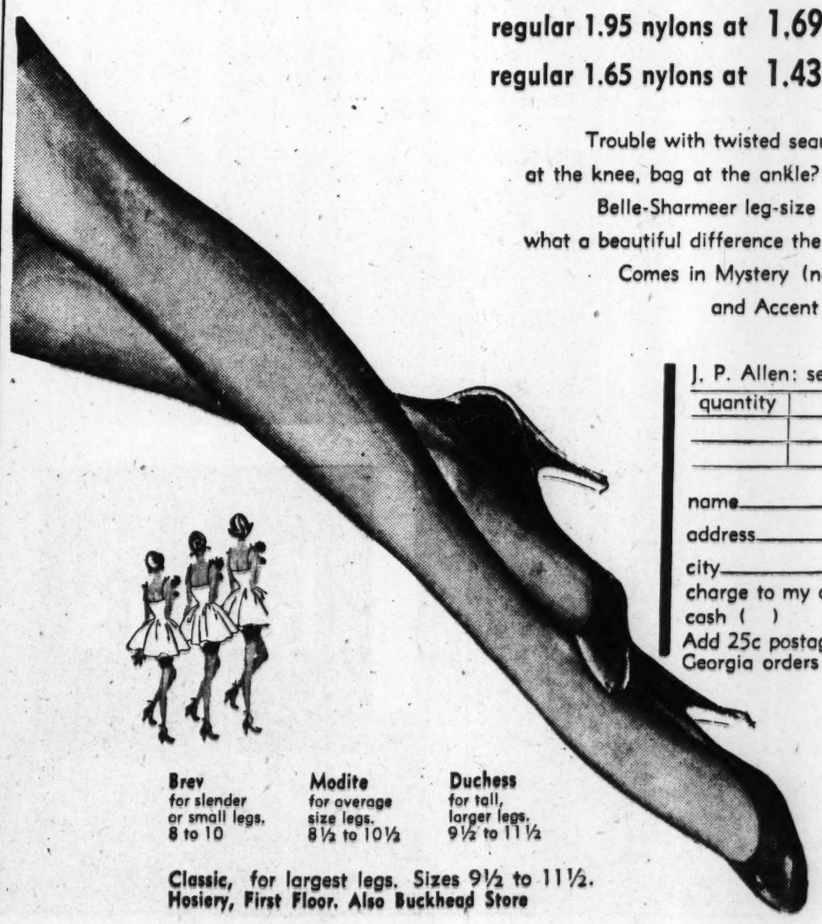

J. P. Allen: send my Belle-Sharmeers in

quantity	color	size	proportion

name
address
city state
charge to my account ( )
cash ( ) C.O.D. ( )
Add 25c postage for prepaid orders.
Georgia orders add 3% state tax.

Brev for slender or small legs. 8 to 10
Modite for average size legs. 8½ to 10½
Duchess for tall, larger legs. 9½ to 11½

Classic, for largest legs. Sizes 9½ to 11½.
Hosiery, First Floor. Also Buckhead Store

Annie Lou Hardy

James Suddeths Will Reside Here

It was from Clayton that Mr. and Mrs. James H. Suddeth came to Atlanta for residence, though he is a South Carolinian by birth and she is a native of Baltimore, having been Frances Steen before her marriage.

With their young son and daughter, Jed and Toy, the family is now settled at 215 N. Colonial Homes Circle. Mr. Suddeth is president of Altex Manufacturing Co.

The couple met when Mrs. Suddeth was a lieutenant in the WAVES, and her husband was a Navy commander. They were married seven years ago at the U. S. Naval Academy.

Gifted both in music and art, Mrs. Suddeth studied at the Peabody Institute of Music and the Maryland Institute of Art after her graduation from Goucher. During the summer she conducts art classes at Clayton where the Suddeths maintain a summer home.

MR. AND MRS. WILLIAM A. PARKER will return this week from a month's trip to California. En route to the coast they were guests at the Broadmoor at Colorado Springs where Mr. Parker, national president of the Wholesale Hardware Dealers of America, addressed a meeting.

They visited San Francisco, Los Angeles, the Monterey Peninsula and Del Monte.

MRS. LAWRENCE A. McKINLEY is in Fort Story, Va., where she went to welcome her grandson, David Bruce Farnham, who was born on her 32nd wedding anniversary, Feb. 16, at the Portsmouth Naval Hospital.

The baby's parents are Lt. and Mrs. David Edward Farnham, his mother having been Linda Louise McKinley of Atlanta before her marriage.

A FLORIDA VISITOR arriving Monday is Mrs. Wilbur Davis of Winter Park who will be the guest for a week of Mrs. W. Paul Carpenter at her home on Fairview Road.

A GROUP OF ATLANTANS motoring to Marshallville on Wednesday for the Marshallville Camellia Show includes Mrs. Robert H. Jones, Mrs. Bolling Jones, Mrs. Tucker Wayne, Mrs. Beverly DuBose and Mrs. Thomas J. Wertenbaker.

MRS. PAUL REESE and her aunt, Mrs. Lucile Willingham,

Staff Photo—Frank Tuggle

POPULAR NEWCOMERS TO ATLANTA
Mrs. James H. Suddeth, Jed and Toy Suddeth

left last week for a vacation in Miami. Mrs. Reese will remain at the resort for six weeks while Mr. Reese is on a Western trip.

MR. AND MRS. EVANS SHUFF leave this week for Miami. They will also visit friends in Tampa before returning at the end of 10 days.

MRS. ALVA MAXWELL, president of the Atlanta Federation of Women's Clubs, will motor to West Point on Monday where she will be guest speaker when the Pilot Club celebrates its ninth birthday Monday evening. She will be the guest of Mrs. Edmund Cook in West Point.

DR. AND MRS. EARL CRAFTS have returned to their home in Lima, Ohio, after a brief visit to the latter's sister, Miss Vesta Johnson, in the St. Andrews Apartments, and a two-month stay in Florida.

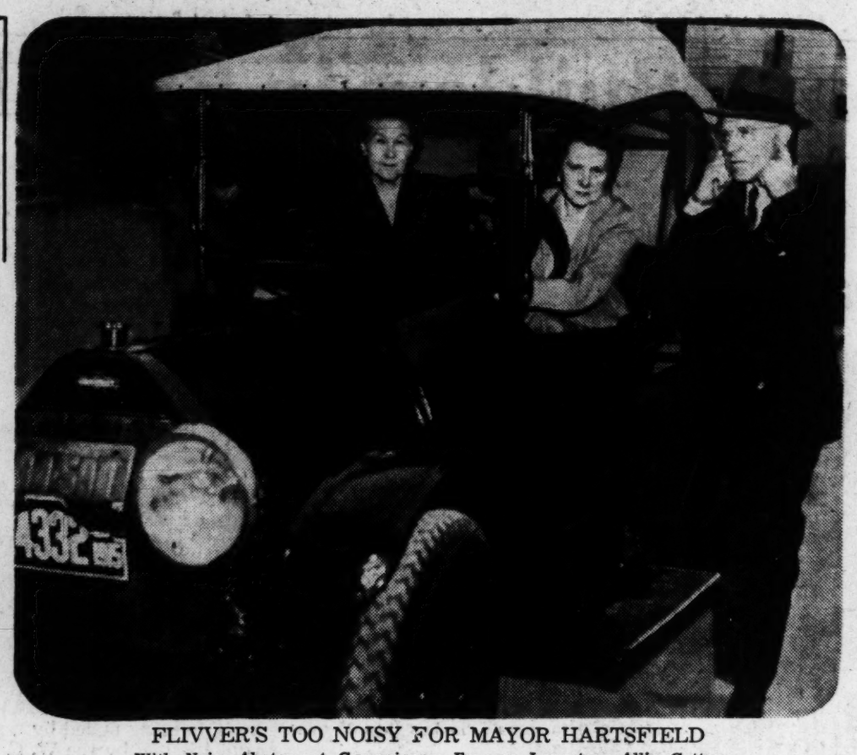

FLIVVER'S TOO NOISY FOR MAYOR HARTSFIELD
With Noise-Abatement Campaigners Frances Langston, Allie Cotton

'Quiet' Is Atlanta Password

Shhh! Don't make a sound.

That's the word from the Women's Chamber of Commerce as it launches its annual Noise Abatement Campaign.

"Quiet" will be the password in Atlanta for the next few weeks. By May 18, official "Noise Abatement Week," the women hope Atlanta will be so soundless a dropped pin will be noticeable.

Horn-blowing, the major noisemaker, will be especially attacked by the Women's C of C.

"Quiet" stickers will be plastered to rear windows of autos, trucks and taxis to remind motorists to lay off their horns.

"Quiet" posters will be spotted over town.

Even "hot rodders" will be urged to muffle their souped-up engines, reports Mrs. Frances Langston who heads the campaign for the Women's C of C.

Her committee will appeal to local PTAs to co-operate, by urging their young folks to "soften down."

Letters from the women's organization will go to business houses and industrial plants, asking for checkups on overly-noisy machinery, according to Mrs. Langston.

"Health, comfort and efficiency is affected by noise," Mrs. Langston explains.

"Psychiatrists tell us that nervous systems are damaged by too much hubbub," she explains.

Atlantans responded so well to the last two years' campaigns that this city was judged the quietest in the nation by the National Women's Chambers of Commerce.

Tuesday's Lenten Menu

BREAKFAST
Orange Juice
Poached Eggs on Toast
Milk Coffee

LUNCH
Escalloped Potatoes
Buttered Asparagus
Cottage Cheese Salad Toast Sticks
Milk

DINNER
Breaded Veal Cutlets
Stewed Tomatoes Rice
Brown-'n-serve Rolls
Milk Tea Coffee
Baked Apple

Auxiliary Luncheon

The Postal Supervisors Auxiliary will meet for luncheon at 11:30 a. m. Tuesday at the Shrine Temple.

Hapeville Band Will Entertain

Hapeville High School Band will entertain the school's PTA at 7:45 p. m. Thursday, Feb. 26, in the school auditorium.

M. T. Crisman is band director.

Also on the program will be Mrs. Charles Center of College Park, past Georgia PTA president, and Mrs. C. T. Wright, former president of Hapeville High PTA. Mrs. W. E. Cronister will head a hostess committee of eighth-grade parents.

Party Series Will Honor Miss Tye

Additional parties have been planned in compliment to Miss Mildred Tye whose marriage to Kenneth McKenzie Jr. takes place at a noon ceremony on Saturday, March 14, at the North Avenue Presbyterian Church.

On Tuesday Miss Harriett Witham will entertain at luncheon at her home on Andrews Drive, and on Wednesday Mrs. Keith Quarterman, Mrs. Curtis Dixon and Mrs. Leaver Richardson will be co-hostesses at a morning coffee to be given at Mrs. Quarterman's home on Huntington Road.

Mrs. Rembert Marshall has planned a luncheon for Miss Tye on Thursday at the Piedmont Driving Club.

On Sunday, March 8, Mrs. Joel Mallet will be hostess at a supper party for the bride-elect and her fiance.

Following the wedding rehearsal on March 13, Mr. and Mrs. English Clark will be hosts at cocktails, after which Mrs. John A. Copeland Sr. and Dr. and Mrs. Clarence Bennett of Eufala will entertain at dinner at the Capital City Country Club.

Will Honor Dr. Quillian

Dr. W. F. Quillian Jr., the new president of Randolph-Macon Woman's College at Lynchburg, Va., will be honor guest when members of the Randolph-Macon Alumnae Club of Atlanta entertain on Monday evening, Feb. 23.

The affair, to be held at 7:30 o'clock in the Alumni Memorial Building at Emory University, will permit Atlanta alumnae to become acquainted with Dr. Quillian, who succeeds Dr. Theodore Jack as president.

Celestine Sibley

Fire Escape Get-a-Way

HOLLYWOOD—There's one other Aimee Semple McPherson story that I brood on happily in the midst of plans for lunch with Academy Award nominee Terry Moore, of "Come Back Little Sheba" fame tomorrow, and a call at the home of Victor Mature who goes into "The Robe" production this week.

In a recent column I related Ralph Wheelwright's story about how Sister Aimee charmed the Hearst columnist, Arthur Brisbane. But the story I like even better was Ralph's account of how he and a photographer got that famous newspaper picture of Sister Aimee with hands raised heavenward shouting, "Hallelujah."

Sister Aimee didn't care what the newspapers said about her but her congregation, afire with intense loyalty, did care. So when Ralph approached the lady preacher on the subject of the picture she said, "You can take it and I'll help you. But I won't be responsible for what may happen to you if the congregation gets its hands on you."

Ralph and the photographer were fearful but determined and with Sister Aimee's help they took up their posts in the balcony near a fire exit. Ralph was to signal Sister Aimee when the photographer was ready and she was to lift her arms and shout, "Hallelujah." Members of the congregation from force of habit would thrust their arms into the air and thunder back, "Hallelujah." The photographer would get his picture and make his getaway down the fire escape.

But that was in the days before flashbulbs and the photographer, worrying with the flash powder was extremely nervous. He kept sifting a little more powder into the trough.

The first time Ralph gave the signal. Sister Aimee raised her arms and shouted, "Hallelujah" and the congregation duly echoed it. But the photographer wasn't ready. He was nervously putting a little more powder into the trough.

Ralph gave the signal a second time and Sister Aimee and the congregation came through on cue. But the photographer had spilled the powder and was starting over again.

After some delay during which the photographer fiddled with his camera and poured out more powder, Ralph gave the signal again. Sister Aimee raised her arms and shouted, "Hallelujah." The congregation raised its arms and roared back, "Hallelujah." The flash powder went "whoosh" in a blinding blaze of light and smoke and then "boom" with an explosion which rocked the place.

The photographer grabbed his equipment and fled down the fire escape and Sister Aimee, fixing her eyes on Ralph, threw back her head and cried: "They have blackened my name and now they blacken my Temple."

"That," said Ralph, "is when I got out of there."

Ralph's paper, the Los Angeles Examiner, later paid a bill of $1,200 for having the gold walls of Angelus Temple done over.

Sorority Meet

Alumnae of Kappa Delta Sorority will meet for a buffet supper at 6:30 p. m. Monday at the home of Mrs. Ben Camp, 4036 Powers Ferry Rd., N. W. All Atlanta-area members are invited.

To Amuse Us Today

At the Theaters

ART—"The Magic Box," Robert Donat, Laurence Olivier. At 3:15, 5:15, 7:15, 9:15.
FOX—"The Stooge," Dean Martin, Jerry Lewis. At 1:05, 3:10, 5:10, 7:25, 9:40. Stan Malotte at 7:15, 9:30.
LOEW'S—"Hans Christian Andersen," Danny Kaye, Farley Granger. At 11:48, 2:16, 4:44, 7:12, 9:40.
PARAMOUNT—"Tropic Zone," Ronald Reagan, Rhonda Fleming. At 11, 12:41, 2:29, 4:18, 6:05, 7:53, 9:41.
RIALTO — "Bwana Devil," Robert Stack, Barbara Britton. At 11, 12:45, 2:30, 4:15, 6, 7:45, 9:30.
ROXY—"Bonzo Goes to College." At 10:45, 1:30, 4:18, 7:16, 10:04. "Cattle Town." At 12:13, 3:01, 5:49, 8:47.

Neighborhood Theaters

AMERICAN — "Road Show" and "Black Castle."
AVONDALE — "Abbott and Costello Meet Captain Kidd." Color.
BROOKHAVEN—"Blackbeard the Pirate," Linda Darnell. Technicolor.
BUCKHEAD—"Ruby Gentry," Jennifer Jones, Charlton Heston.
CASCADE—"Prisoner of Zenda" and Cartoon Festival in Color.
CENTRAL—"The Wild North" and "Talk About a Stranger."
DEKALB-DECATUR—"Ruby Gentry," Jennifer Jones, Charlton Heston.
EAST POINT—"Ruby Gentry," Jennifer Jones, Charlton Heston.
EMORY—"The Promoter," Alex Guinness.
EMPIRE—"Abbott and Costello Meet Captain Kidd," "Mr. Wise Guy."
EUCLID—"Million-Dollar Mermaid," Technicolor. Esther Williams.
FAIRFAX—"Androcles and the Lion," Jean Simmons, Alan Young.
FIVE POINTS—"Hit the Ice," Abbott and Costello.
FULTON—"The Lusty Men," Susan Hayward, Robert Mitchum.
GLEN—"The Clown," Red Skelton, Jane Greer.
GORDON—"Above and Beyond," Robert Taylor, Eleanor Parker.
GROVE—"Blackbeard, the Pirate," Technicolor. Linda Darnell.
HILAN — "Ruby Gentry," Jennifer Jones, Charlton Heston.
KIRKWOOD—"Million-Dollar Mermaid," Esther Williams.
MADISON — "Abbott and Costello Meet Captain Kidd," Color.
PLAZA—"Above and Beyond," Robert Taylor, Eleanor Parker.
PONCE DE LEON — "The Clown," Red Skelton, and "Thunderbirds."
RHODES — "Ruby Gentry," Jennifer Jones, Charlton Heston.
TECHWOOD—"Everything I Have Is Yours," "Leave Her to Heaven."
TENTH STREET — "Million-Dollar Mermaid," Technicolor.
TEMPLE—"It's a Big Country," Gary Cooper, Van Johnson.
WEST END—"Man in the Saddle" and "Saturday's Hero."

Drive-In Theaters

BANKHEAD—"Above and Beyond," Robert Taylor, Eleanor Parker.
PEACHTREE—"Androcles and the Lion," Jean Simmons, Victor Mature.
PIEDMONT — "Above and Beyond," Robert Taylor, Eleanor Parker.
ROOSEVELT—"The Savage," Technicolor. Charlton Heston.
SCOTT—"Road to Bali," Color. Crosby, Hope, Lamour.
STARLIGHT—"Above and Beyond," Robert Taylor, Eleanor Parker.
STEWART — "Above and Beyond," Robert Taylor, Eleanor Parker.
(54) FOREST PARK—"The Clown," Red Skelton. 3 Cartoons.

Colored Theaters

ASHBY—"The Steel Trap," Joseph Cotten, Teresa Wright.
EIGHTY-ONE—"Halfbreed," Jack Buetel. "Lucky Nick Cain."
FORREST—"Flame of Araby," Jeff Chandler. "Hit Parade."
ROYAL—"The Steel Trap," Joseph Cotten. "The Hoaxters."
RITZ—"Against All Flags," Errol Flynn, Maureen O'Hara.

Dine and Dance

ATLANTA BILTMORE EMPIRE ROOM—Ice Show 8:30 and 11 p. m. Dancing to the music of Wade Cregar's Orchestra.
HENRY GRADY PARADISE ROOM—Two shows daily 1:15 and 9:45 p. m. Dogwood Lounge from 5 o'clock.
GAY NINETIES MUSIC HALL (Club 26—"The Drunkard" at 9 p. m. Dancing from 11 p. m. to music of Roy May's Orchestra.
JENNINGS ROSE ROOM — Dining from 6 p. m. Dancing from 9 p. m. to music by Mildred Lee's Orchestra.
RHYTHM RANCH—Dining and dancing to music of the Texans, Western Swing Band.
ZEBRA LOUNGE (Howell House)—Open from 3 p. m. Featuring Jimmy Decker and Chuck McGee.

Rollerskating

ROLLERDOME — Evening (except Sun.) 7 to 10; Sat. aft. 2:30 to 5.

HILAN EL. 1441 NOW PLAYING
"RUBY GENTRY" Jennifer Jones Charlton Heston

ICE SHOW
DINE AND DANCE
FREE PARKING IN GARDEN
BILTMORE

RHYTHM RANCH
Ladies FREE Tonight
THE TEXANS
10-Piece Western Swing Band
Charcoal Broiled Steaks
Downtown Atlanta LA. 4526

Robert Donat does a superlative job!"—Crowther, Times
THE MAGIC BOX
TECHNICOLOR • with a fabulous supporting cast headed by LAURENCE OLIVIER
ART P'TREE AT 13th EM 3022
Features: 3:15, 5:15, 7:15, 9:15

RIALTO NOW OPEN 10:45
WORLD'S FIRST FEATURE-LENGTH MOTION PICTURE in NATURAL VISION 3 DIMENSION
Arch Oboler's 'BWANA DEVIL'

FOX NOW
DEAN MARTIN JERRY LEWIS
THE STOOGE
co-starring EDDIE MAYEHOFF
EXTRA In Person STANLEIGH MALOTTE AT THE ORGAN
• Added • WALT DISNEY Color Cartoon "POLAR TRAPPER" World News

Paramount NOW!
RONALD REAGAN RHONDA FLEMING ESTELITA
TROPIC ZONE
Color by TECHNICOLOR
Added Color Cartoon • Latest News

NOW ROXY
CATTLE TOWN
starring DENNIS MORGAN
and BONZO GOES TO COLLEGE
Starring MAUREEN O'SULLIVAN

NOW PLAYING
DRIVE-IN THEATRES
BANKHEAD 3350 BANKHEAD HIGHWAY BE 2811
INDIVIDUAL CAR HEATERS
TIMELY DRAMA!
"ABOVE AND BEYOND"
Robert Taylor—Eleanor Parker
PEACHTREE P'TREE BLVD at CHAMBLEE 47-2010
INDIVIDUAL CAR HEATERS
"ANDROCLES AND THE LION"
Victor Mature—Jean Simmons
PIEDMONT PIEDMONT at LINDBERGH EX 2211
"ABOVE AND BEYOND"
ROBERT TAYLOR
Eleanor Parker
ROOSEVELT ROOSEVELT HIGHWAY CA. 8714
HEATERS FOR YOUR CAR
"THE SAVAGE"
TECHNICOLOR
Charlton Heston—Susan Morrow
SCOTT SCOTT BLVD at LAWRENCEVILLE H'WAY DE 9484
"ROAD TO BALI"
TECHNICOLOR
Crosy—Hope—Lamour
STARLIGHT 2000 MORELAND AVE DI. 3661
HEATERS FOR YOUR CAR
"ABOVE AND BEYOND"
ROBERT TAYLOR
Eleanor Parker
STEWART STEWART at CLEVELAND CA 4477
"ABOVE AND BEYOND"
ROBERT TAYLOR
Eleanor Parker
NO Parking PROBLEMS

ONLY THE BEST Is Good Enough For Your Child!
Orange Flavor Accurate Dosage
ST. JOSEPH ASPIRIN FOR CHILDREN
WORLD'S LARGEST SELLING ASPIRIN FOR CHILDREN

New Beauty Longer Life for Your Rugs and Carpets!
Sharian method of deep down cleaning will make A rug or carpet Sharian cleaned is again a possession to be proud of . . . new, your rugs and carpets look better longer as well as make them wear longer.
Have your rugs and carpets Sharian cleaned now . . . your friends will think. The
CRescent 6488
SHARIAN INC.

STAR GAZER

By CLAY R. POLLAN

Your Daily Activity Guide According to the Stars.

To develop message for Monday, read words corresponding to numbers of your Zodiac birth sign.

1 Some	31 Favor	61 Influence	
2 Pay	32 Impaired	62 Desire	
3 Be	33 Let	63 Necessary	
4 Your	34 Cheering	64 Romantic	
5 You	35 Today	65 Storm	
6 Today's	36 New	66 Blow	
7 Build	37 High	67 Concessions	
8 Fine	38 High	68 Exaggerated	
9 Best	39 Some	69 Budget	
10 Aspects	40 Promoting	70 Affairs	
11 Judgment	41 Compromise	71 Ahead	
12 Or	42 Social	72 Your	
13 Strange	43 News	73 Over	
14 Could	44 For	74 Trips	
15 News	45 Tide	75 Be	
16 Popularity	46 Is	76 And	
17 For	47 Balance	77 Visits	
18 Now	48 Better	78 Patient	
19 Your	49 Push	79 Promote	
20 Smart	50 Facts	80 Others	
21 Is	51 Or	81 Check	
22 Day	52 Sales	82 Your	
23 Collect	53 Heart's	83 About	
24 Hopes	54 The	84 Financial	
25 Is	55 In	85 Today	
26 And	56 Lead	86 Ideas	
27 At	57 Winning	87 Now	
28 Interviews	58 Your	88 Pocketbook	
29 Obtain	59 Days	89 Dealings	
30 Today	60 Plans	90 Values	

ARIES MAR. 22 - APR. 20: 1-13-26-36 50-61-82-88
TAURUS APR. 21 - MAY 21: 3-20-30-41 55-72-84-89
GEMINI MAY 22 - JUNE 22: 6-15-25-34 49-60-79-86
CANCER JUNE 23 - JULY 23: 9-17-28-40 52-57-67
LEO JULY 24 - AUG. 23: 4-16-27-38 45-56-80-85
VIRGO AUG. 24 - SEPT. 22: 2-12-23-35 47-58-69
LIBRA SEPT. 23 - OCT. 23: 8-22-44-63 74-76-77
SCORPIO OCT. 24 - NOV. 22: 7-19-24-37 48-59-71
SAGITTARIUS NOV. 23 - DEC. 22: 10-18-31-42 51-64-70
CAPRICORN DEC. 23 - JAN. 20: 33-54-65-66 73-75-78
AQUARIUS JAN. 21 - FEB. 19: 11-21-32-43 46-68-81-90
PISCES FEB. 20 - MAR. 21: 5-14-29-39 53-62-83-87

Good Adverse Neutral 2/23

Your Stars Today

DAILY GUIDE—If you are alert today you will probably catch on to some freakish turns of luck which could pop up out of nowhere. A little twist of fate can turn a seemingly inauspicious occurance into a chance to gain either through business or in your social relationships. The thing to remember is that a little praise, a gracious compliment or grateful words will bear unexpected fruit. These contacts are likely to be made with strangers or through new channels, so don't hesitate to try something that is different from your routine. A progressive, modern, up-to-the-minute idea can pay off.

HAPPY BIRTHDAY, Pisces! This is a year when your relationship with those close to you, either relatives or neighbors, will be important to you. During the early spring some very helpful influences can make these relationships pleasand and profitable, and during the last week of March look for invitations, gifts or pleasant short trips. After May you should find opportunities to improve your home, expand, buy or invest in property. A pleasant atmosphere should prevail at your home base all year, even though you might spend a little extra money. Regarding finances, you ought to check on insurance, securities.

MARY HAWORTH

Wife Wants New Faith In Philandering Husband

DEAR MARY HAWORTH: Recently I read an article on the subject of unfaithful husbands. The author, a doctor, stated that in 99 cases out of every 100, the straying husband wanted a reconciliation with his wife when the chips were down.

What the doctor didn't say was how the wife can ever trust or have faith in her husband again. He said the married pair have to discover the cause of the man's infidelity, so as not to fall into the same mistakes again.

I've looked for the cause in our case, but I can't find it alone; and my husband refuses to discuss it, just as he did when he was running around. We were able to go out together every so often; so what caused his infidelity?

What is your viewpoint in these matters? R. K.

DEAR R. K.: Your husband's refusal to discuss probable causes of his infidelity has various implications. It may be that he isn't communicative about anything involving his feelings; that he shrinks from real psychological intimacy, owing to ingrained inferiority feelings. Or it could mean that he feels entirely at fault, and indefensibly guilty, in his philandering.

Or it may signify that he loves you dependently, meanwhile behaving irresponsibly with other women. Philanderers are weaklings, as a rule, unable to discipline their vagrant impulses—and in a childish way they fear to reveal a truth that might bring punishment.

In any case, your willingness to look facts in the face appears to absolve you from primary blame—as does your loving disposition to hope for the best; and your readiness to count past heartache an investment in learning, if only he is really settling down at long last.

In the circumstances, since you cannot discern the roots of his difficulty, and since I gather you don't want to lose or leave him, the constructive attitude is simply to love him, disappointing and imperfect as he is.

To the extent that you increase your love of him, by being considerate of his feelings, to that extent will you cease to feel anxious about his dependability. Thus indirectly you may develop an answer to the question of how to revive your faith and trust in him.

M. H.

ARTISTIC
Open 9 A. M.
—THIS WEEK—
Lovely Creme Oil PERMANENT
WAVES $5
Complete
A Regular $11.50 Value
Hair cut, shampoo and set only $1
5½ Auburn Ave., Cor. P'tree
• Come In Soon—Today •

Infectious Colds Spreading—
Here's best-known home remedy to relieve suffering overnight!

For chest colds' muscular soreness and tightness, rub Vicks VapoRub all over throat, chest and back.
VapoRub's relief-bringing action starts instantly . . . 2 ways at once. And it keeps right on working for hours and hours . . . even while you sleep!
Only home-proved VapoRub gives you this special penetrating-stimulating action.
For bad colds' upper congestion, coughs—put Vicks VapoRub in a vaporizer or bowl of boiling water as directed in package. Then breathe in the soothing, medicated steam.
Every breath carries VapoRub's medications deep into cold-congested large bronchial tubes . . . relieves coughing spasms, croupy coughs . . . eases that stuffed-up feeling . . . makes breathing easier!
Act promptly . . . and don't take needless chances
With epidemic colds on a rampage, don't gamble with untried remedies. At the first sign of a cold, use Vicks VapoRub . . . trusted family standby in over 40 million homes.

SAMUEL GOLDWYN'S New Musical Wonderfilm!
"A thing of song and dance, love and joy!"
Hans Christian Andersen and the dancer
Color by TECHNICOLOR
starring Danny Kaye
and FARLEY GRANGER introducing JEANMAIRE
SONG HITS • "No Two People" "Anywhere I Wander" "Thumbelina" . . . and more
NOW PLAYING
LOEW'S

W. C. Caye Offers Boon to Builders in Buck Portable Hoist

Lucky KIN users can get this Miracle
STRATOFLAME
Butane Gas Lighter
for only postpaid $5.60
plus a 100-lb. Kin Dog Food tag—2 50's or 4 25's.

The STRATOFLAME Butane Gas Lighter, with two chargers (illustrated below) retails for $11.50. Has no wick or fluid to fuss with. Gives the easiest, most dependable lights—2,000 to a cartridge—a four-month's supply! Quick—convenient — thrifty — foolproof! Exquisite chrome case. KIN users save $5.90 on this highly desirable lighter! Order direct from mill.

STANDARD FEED MILLING CO.
4 Fairlie St., Atlanta

1953 Capehart TV Line 'Greatest in 25 Years'

Handsome Capehart table models, available with either 17- or 21-inch screens, are proving to be among the most popular sets in the 1953 Capehart line, it was announced today by William Randolph, salesmanager for Georgia Distributors, Inc., exclusive distributors for Capehart television in Georgia.

The sparkling and distinctive "entirely new" 1953 line of Capehart television receivers, both table models and consoles, climaxes a quarter century of electronic leadership by the Capehart-Farnsworth Corporation. This world-renowned organization's designers, engineers, scientists and craftsmen, inspired by the Capehart tradition of "always something better" have developed and perfected their exclusive power-packed television chassis that is establishing sensational new records in tone and picture reception.

Mr. Randolph points out that the Capehart's continuing popularity stems from the fact that it is truly an "inventor's product." He calls attention to the February 1953 Reader's Digest which carries a feature story titled "The Strange Birth of Television" that properly credits Capehart's Philo T. Farnsowrth with being the true inventor of electronic television. This edition of the Reader's Digest has an approximate U. S. circulation of 9,500,000 and more than five million additional circulation in foreign countries.

The new Capehart line, already on display in dealers' showrooms, is considered to be the finest and most complete in the history of the Capehart-Farnsworth Corp. As a subsidiary of International Telephone and Telegraph Corp., Capehart utilizes the skill and experience of one of the world's greatest research development centers. As is generally known, Philo T. Farnsworth heads up Capehart research and continues to contribute to the years-ahead leadership for which the Capehart name is noted.

In addition to being **EXCLUSIVE** distributor in the state for Capehart television, Georgia Distributors, Inc., also is codistributor for Capehart table radios. Consumers are invited to see the Capehart line at their favorite store. For the name of your nearest dealer, if he is unknown, call EMerson 5681, or write Georgia Distributors, Inc., 754 Ponce de Leon Pl., N. E., Atlanta.

BEAUTY PLUS PERFORMANCE—Picture this beautiful Capehart "Trenton" Model No. IT172M table model in your home. It's one of the many '53 Capehart television receivers now on display in retailers' showrooms, and distributed exclusively in Georgia by Georgia Distributors, Inc. See story.

Sets Up Ready To Operate In 25 Minutes

The management of W. C. Caye & Co. at 787 Windsor St., S. W., say the new Buck Automatically Portable Heavy-Duty Hoisting Machine is daily reducing costs for builders and contractors in a wide variety of jobs.

The W. C. Caye Co. are exclusive distributors in this area for the Buck Equipment Corp. The new portable Buck Heavy-Duty Hoist is unique in that it almost "sets itself up." It weighs only 3,960 pounds and is mounted on a heavy-duty trailer with pneumatic tires. The Buck Heavy-Duty Hoisting Machine can be towed easily by even a pick-up truck. It has fingertip balance and one man can set it up, ready to operate, in less than 25 minutes.

The Buck Hoisting Machine unfolds like a jack-knife, while its self-powered erecting mechanism raises or lowers the tower sections automatically in only 2 minutes and 11 seconds! The trailer wheels retract automatically when the tower goes up. The tower is self-erecting to a height of forty feet. Additional sections are available to increase this height. The tower is constructed of hard drawn steel tubing.

The 12-H. P. Wisconsin air-cooled engine is capable of hoisting up to 2,000 pounds at a rate of 100 feet per minute. The tower platform is 5 feet 6 inches by 6 feet 6 inches which will accommodate two wheelbarrows. The platform is removable and may be replaced with a self-dumping concrete bucket which is an optional accessory with the machine.

According to Mr. H. M. Hall, Vice-President of W. C. Caye & Co., the Buck Automatically Portable Hoisting Machine is one of the most popular pieces of heavy duty equipment in the big Caye line. The savings in time which builders report is a big factor when compared to specially constructed hoists which take hours, sometimes days to move from one spot to another. The portable feature of the Buck Heavy-Duty Hoist makes it particularly adaptable to construction of buildings of the type usually required for schools, hospitals, apartments, etc., where they spread out over a wide area. In such building projects the Buck Hoisting Machine can quickly be moved from one end of one wing of a construction job to another.

The W. C. Caye Co. especially invites construction men, contractors and builders to visit their demonstration area adjacent to their offices and plant at 787 Windsor St., S. W. You are asked to call for a demonstration of the new Buck Portable Heavy-Duty Hoist on your own job.

W. C. Caye & Co. also distribute products of Allis-Chalmers Mfg. Co., Baker Mfg. Co.; Gar Wood Industries, Kwik-Mix, Smith Engineering Works, Jay Mfg. Co., All-Purpose Spreader Co., Gorman-Rupp Co., White Mfg. Co. and many others.

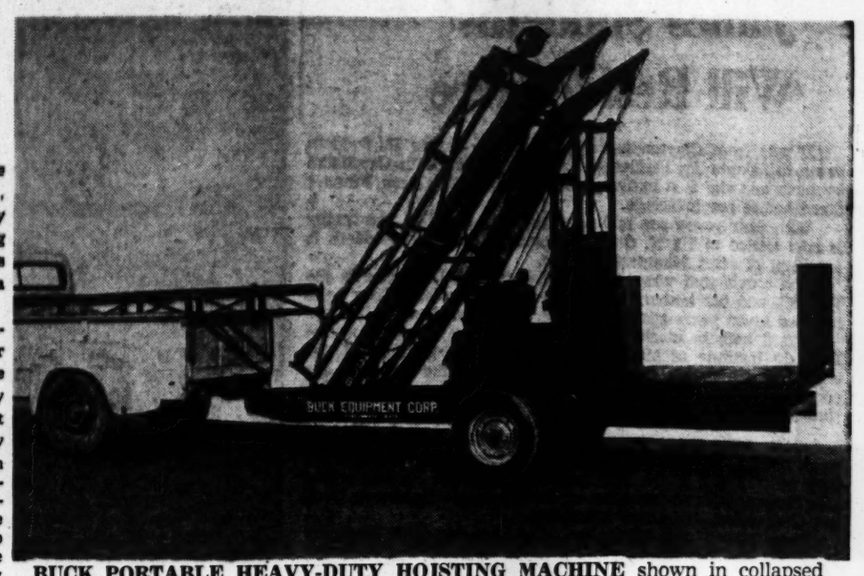

BUCK PORTABLE HEAVY-DUTY HOISTING MACHINE shown in collapsed position being pulled by a small pickup truck. This versatile piece of equipment is distributed by the W. C. Caye Co.

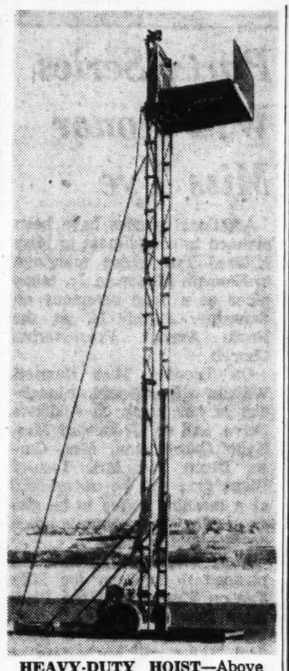

HEAVY-DUTY HOIST—Above picture shows the Buck portable heavy-duty hoisting machine in the raised position with the platform which will accommodate two wheel-barrows. This hoist will raise 2,000 pounds at a rate of 100 feet per minute and can be put in operation by one man in a matter of 25 minutes.

FEBRUARY SPECIAL
1953 DODGE
Six-Passenger Sedans
While They Last $1995.00
ALL BRAND-NEW 1953 CARS
Lander MOTORS INC.
DODGE Plymouth
Telephone VErnon 6661
NORTH AVE., BETWEEN THE PEACHTREES

GUARD AGAINST TERMITES!
ORKIN
World's Largest Pest Control Company
Call Em-4541

Headquarters for
HANES UNDERWEAR
GEO. PIERCE
MEN'S DEPT. STORE
Cor. Pryor & Decatur Sts.
Visit Our BASEMENT
Complete Work Clothes Dept.
LEE PANTS
LEE SHIRTS
LEE OVERALLS
LEE UNIONALLS

EXTRUDED Aluminum MOLDINGS
SOUTHERN MADE for SOUTHERN TRADE

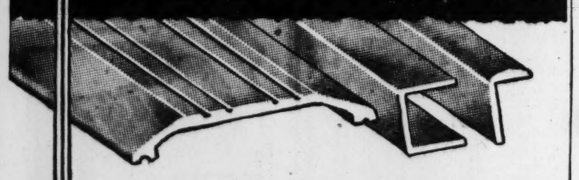

Engineered for the job. ALUMI-TRIM'S matched moldings introduce to Southern Industry a *new* and *dependable* source of distinctive decorative shapes and edges. Located in the heart of the South, ALUMI-TRIM'S large stock of catalogued items is ready for immediate shipments.

FREIGHT ALLOWED
Orders at $100.00 — 100 miles; $200.00 — 500 miles or $300.00 — 1000 miles FOR YOUR SHIPPING DOOR.

Write today for catalogue

The SOUTH'S FIRST Complete EXTRUDED Aluminum MOLDING PLANT

MILL ENGINEER SERVICE AVAILABLE
ALUMI-TRIM, INC. • ROME, GA.

MUTUAL OF OMAHA
Paid 19,859 Georgia Policyholders
$1,551,428 During 1952
Over $400,000,000 In Claims Paid to Date
Roy F. Morgan Agency
6th Floor, William-Oliver Building
Atlanta, Ga.

SEND COUPON Today for Full Information No Cost No Obligation
JUST PASTE ON POSTCARD IF YOU LIKE
Gentlemen:
I would like full information, without cost or obligation, on Mutual of Omaha insurance plan.
Name ..... Age....
Address .....
City ..... State.....
6th Floor William-Oliver Bldg.
ATLANTA, GA.
ROY F. MORGAN AGENCY

Here's the long-distance champion!
Arvin TV
Brings every station nearer—makes every picture clearer
Dual power custom chassis with local-long distance controls. Dealers, get full line information now!

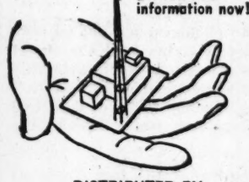

DISTRIBUTED BY
Appliances, Inc.
501 Stewart Ave., S. W., Atlanta
Branches: Augusta, Savannah, Albany

AUTO LIFE FIRE
ALL THREE
With State Farm Insurance
Call L. G. Massey
417 101 Marietta St. Bldg.
LA. 8641

THIS AIR COMPRESSOR UNIT AVAILABLE FOR RENT
TRACTOR & MACHINERY CO., INC.
470 GLENN ST., S. W. PHONE WA. 6854

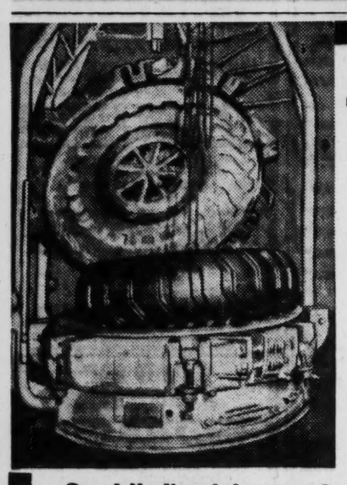

"CONTRACTOR, SPARE THAT TIRE"
Over half the original investment value is in the old tire.
Don't throw it away!
Send it direct to us—freight collect—for estimate on repair or retreading
LET US CUT YOUR TIRE COST IN HALF
WE USE LODI STEAM CURE EQUIPMENT
AMERICAN TIRE CO.
50 Houstono St., at Ivy Atlanta, Ga.
We retread or repair any size!

C.C. Juggle
DAIRY FARM Grade Pasteurized MILK
EX. 6331
1200 BRIARCLIFF RD., N. E.
Double Capped
B.C. TUGGLE DAIRY FARM
GRADE A MILK

SAVE MONEY NOW!
RE-NEW Your Home with Lifetime ASBESTOS SIDING and ROOFING
Guaranteed Work—Skilled Craftsmen
36 Months to Pay!
CALL FOR FREE ESTIMATE EM. 5636
INTERSTATE ROOFING AND SIDING CO.
498 Piedmont Av., N. E. EM. 5636
Evenings, Sundays Call VE. 0894

Gaston's PHOTO SERVICE
Exclusive Producers of Memory-Pak
Prints and Albums
See Inside Back Cover of the Phone Book for Nearest Dealer

FORM-TYS and accessories for concrete construction

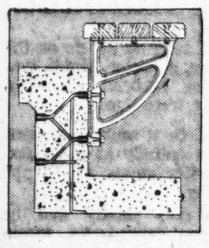

W. C. Caye & Company can supply Richmond Form-Tys and accessories in every type and variety to take care of any concrete forming requirement. Richmond concrete forming accessories and equipment has been carefully designed and manufactured to comply with the most rigid requirements on any size job. Let a W. C. Caye sales engineer discuss your concrete forming problem and show you the wide selection of the finest in this type of equipment available.

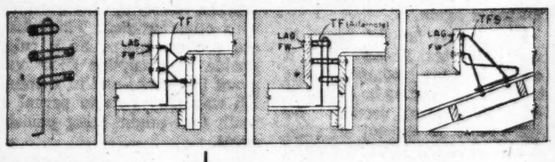

construction equipment & supplies
Sales-Service-Rental
Call or Write—
W. C. CAYE & CO.
787 Windsor St., S. W.
Atlanta, Georgia

the Perfect Pair...
The BENDIX automatic tumble-action Washer
The BENDIX automatic Dryer

WORLD'S SHORTEST CLOTHESLINE!
Only 18 inches from washing to drying!
Washes and Drys the New Synthetic Miracle Fabrics SAFELY!
The BENDIX PERFECT PAIR gives you time for leisure and the energy to enjoy it. With this triumph of modern design and engineering you'll be free *forever* from hard work and weather worries.
See It Now at Your Bendix Dealer's
CHAS. S. MARTIN DISTRIBUTING CO., INC.
Wholesale Only
250-256 Peachtree St., N. W Atlanta, Ga. LA. 3292
Branches in Savannah, Augusta and Albany

DELIVERY WITHOUT DELAY
BINS • LOCKERS • SHELVING
SHOP EQUIPMENT
BINS & EQUIPMENT CO., INC.
VE. 3576 1918 Buford Highway

VISIT OUR SHOWROOMS
BOX SPRINGS AND MATTRESSES
CUSTOM BUILT—ANY SIZE
ALSO HOLLYWOOD BEDS
OLD MATTRESSES MADE NEW—ONE-DAY SERVICE
Your Old Mattress Converted Into Innerspring Mattress
BOX SPRINGS REBUILT—Renovators of
Cotton, Felt, Feather and Innerspring Pillows and Day Beds
Atlanta's Leading Renovator—27 Years Same Owner
McDANIEL MATTRESS CO.
H. M. WEIR Proprietor
CY. 8526
428 Whitehall St., S. W.

DOUGHERTY LITTLE REDWINE CO.
—Wholesale—
DRY GOODS—NOTIONS—WEARING APPAREL
Distributors of the Best in Textiles
HANES-UTICA-HALLMARK-GARCREST
GANNON-DAN RIVER-CLOTH OF GOLD
And Many Others
178-180 PRYOR ST., S. W., Atlanta

ONLY Gordon's fresh POTATO CHIPS are flavor and freshness protected with—— MAGIC-PAK . . .

. . . PLUS DOUBLE CELLOPHANE BAGS!

At your favorite store—always ask for
GORDON'S FRESH Potato Chips

Genuine Parts Co. Celebrates 25th Anniversary This Month

Pensacola Bahai Grass Proves Great Worth as Grazing Crop

For early green grazing, spectacular resistance to drought and heavy hay production, Pensacola Bahia grass is creating unusual enthusiasm among Southern cattlemen.

C. B. Johnson, Geneva County, Alabama, has 450 acres of Pensacola Bahia, and of all of his thousand acres of improved pasture, he says his favorite mixture is Bahia and crimson clover.

In a recent interview, Mr. Johnson told how last year he grazed 129 head of steers from Feb. 1 to the last of March on a 43-acre field of Bahia-crimson, and then got 200 pounds of clover seed an acre off the field.. After the seed was harvest, 200 bales of hay an acre were saved on the area.

Even with the unusually dry summer, Johnson harvested 68 bales of hay an acre last October. Since that time, there have been 45 brood cows and calves grazing on the field.

Pensacola Bahia is especially recommended for the lower half of Georgia, Alabama, and other Gulf states. It is, practically, a year 'round grass. Propagation is from seed, which requires far less labor than setting root cuttings. Ideal planting conditions usually exist in March, April and May.

HEAVY HAY PRODUCTION—The 43-acre field of Pensacola Bahia now carrying 45 brood cows and calves on the C. B. Johnson farm, Geneva County, Alabama. County Agent M. M. Woodham, right, is shown with Mr. Johnson. See story.

Agricultural Experiment Station bulletins report Pensacola Bahia seed of good quality will come up to a stand, when moisture and temperature are right, within 10 days to two weeks. Roots sink to 30 and 40 inches. Pensacola Bahia has produced essentially the same yield in terms of pounds of beef per acre as Coastal Bermuda.

For availability of Pensacola Bahia seed in the better strains, cattlemen should inquire of their local seedsman. Sawan, Inc., leading Southern processor and distributor of seeds for pasture-lands, is suppher of Pensacola Bahia to better dealers throughout this area. Heavy shipments are being made daily and seedsmen desiring information and quotations should contact Sawan at 690 Murphy Ave., S. W., Atlanta. Telephone is AMherst 1645.

An interesting printed piece with photographs, cultural practices and other worth-while information on this remarkable grass has been prepared by Sawan. This piece, and name of a nearby seedsman who can supply Pensacola Bahia seed, will be mailed free to farmers and cattlemen requesting it. Ag teachers, FFA boys and others wanting it are invited to write or call Sawan.

Firm's Growth Is 'Phenomenal' Since 1928

On February 29, 1928, Carlyle Fraser and R. L. (Bob) Turner alighted from a Wheeling, West Virginia, train with a few borrowed dollars in their pockets, with which to purchase a small, almost defunct, automobile replacement parts house.

The transaction was made—and the name promptly changed to Genuine Parts Company. The now famous slogan: "Quality First—It Pays to Buy the Best" became its creed.

The ensuing 25 years is a typical American success story, but, nevertheless, phenomenal.

From the one Atlanta store and $75,000 in sales the first year—1928—Genuine Parts Company has grown until it is now the largest independant parts company in the world, with warehouse branches in Atlanta, Birmingham, New Orleans, Memphis, New York and Boston—and 41 company-owned branch jobbing operations in Georgia, Alabama, Louisiana, North and South Carolina, Tennessee, Arkansas, Kentucky, Mississippi, New England states, New York and New Jersey. And serving over 700 jobbers in the same territories.

The original store employed nine people, including Turner and Fraser. Today Genuine folks number over 1,100, providing livelihoods for more than 3,300 men, women and children.

In 1948 Genuine Uarts Company stock was issued. Today the company is .owned by .over 1,000 stockholders, most of whom live in Georgia and the South, with a large percentage being employees.

Sales for 1952 totaled over $28,000,000.

That's the story of Genuine Parts Company phenomenal growth.

Behind every success story there's the people who made it possible.

In the case of Genuine Parts Company, as in all other successful businesses, the folks they set out to serve are the ones who actually created the story. They are solely responsible for this rapid and successful "growing up."

25 YEARS OF PROGRESS—The handsome building at the corner of West Peachtree and Pine Streets is significant proof of the tremendous growth of Genuine Parts Co., when contrasted with the original establishment, pictured in upper left. The firm is now celebrating its 25th anniversary. See story.

From $75,000 in 1928 to over $28,000,000 in 1952—from the smallest to the largest in just 25 years—THANKS TO YOU!

In commemoration of these eventful 25 years, and to show appreciation, slight as it unfortuenately appears, Genuine Parts Company is repeating their "Off to 'The Fabulous 500' Indianapolis Speed Race" customer-award contest.

This is a contest whereby automobile folks can win a three-day private Pullman trip, with all expenses paid, to Indianapolis to witness the famous speed race, May 30, with visits to several factories en route. Salesmen, branch managers and countermen also participate. Contest runs through February, March and April.

Winners are decided by the largest purchases over set quotas, percentage wise.

The contest was met with enthusiasm last year, and was participated in with much spirit. The trip is still being talked about among the hundreds of Genuine Parts automotive customers. The present contest is going still more spiritedly — with individual car owners "getting in the act" by urging their favorite repairmen to get in and win.

"Quite naturally," says Carlyle Fraser, "a pleasure trip of this nature is expensive, but as already stated, it is only a small token of appreciation for what automotive folks have made possible for us in just 25 years."

building problems?

SEE THE "QUONSET 24"

24' wide . . . as long as desired, in 12' extensions

QUONSET REG. U.S. PAT. OFF.

● Manufacturers and farmers have found the "Quonset 24" the answer to their widely varied needs. For this flexible, all-steel structure is readily adaptable to many uses...vehicle shelter, implement shed, repair shop, animal shelter, loading dock and many others. Durable, non-combustible, impervious to rot and rodents. Call or write us today for details.

CALL OR WRITE TODAY
NO OBLIGATION
Atlantic Steel Co.
Atlanta Ga. EM. 3451
MANUFACTURED BY GREAT LAKES STEEL CORP

Open 9 A. M. to 8 P. M.
Slenderize THE Easy WAY
No disrobing
No strenuous exercise
No strict diet
In series $1.25 visit
Stauffer System
657 P'tree St. AT. 3297
Lobby Healey Bldg.
LA. 5113
TRIAL TREATMENT FREE

It's Wise to Obtain Expert Advice Regarding
Roofing and Siding Problems
FREE ESTIMATES
Atlanta Roofing Supply Co.
Offers Quality, Experience, Integrity
ATLANTA ROOFING SUPPLY COMPANY
66 Fifth St., N. W. AT. 9727

Service FOR ALL MAKES
Gas FURNACES
Repairs or Local Factory Service on All Burners and Thermostats.
MONCRIEF FURNACE COMPANY
ELGIN 3611
676 HEMPHILL AVENUE, N.W.

GULF OVERALL SERVICE
Don't Buy . . . We Supply
Prompt Service
Industrial Uniforms
Work Garments
Complete CLEANING SERVICE
MENDING AND BUTTONS REPLACED At No Additional Charge
Alpine 3581-2-3
CALL
WIPERS RENTED
RAGS WASHED
670 DeKalb Ave., N. E., Atlanta

COMPLETE BONDED
JANITOR SERVICE
For Stores, Offices, Institutions
• DAILY OFFICE CLEANING
• WINDOWS WASHED
• FLOORS CLEANED, WAXED AND POLISHED
• WALL CLEANED
• CARPETS CLEANED
All Employes Bonded and Insured
LET US BE YOUR JANITOR
Daily cleaning by experts will save you money and worry because we clean the quick, efficient way.
Associated Cleaning Contractors, Inc
ELgin 5753

Pour Concrete Floors and Roofs Without Formwork
Light weight, simple concrete beams for 35-ft. span.
Lightweight channel slabs
Splash blocks and stepping stones.
Lintels.
Curbing for cemetery lots.
Concrete specialties.
FOR DETAILS DIAL 47-2567
Builders Concrete Products, Inc.
CHAMBLEE GA.

Automatic Controls
• TEMPERATURE • HUMIDITY
• PRESSURE • VACUUM
• LIQUID LEVEL
Gas—Oil—Water—Electricity
Thermostats
Limit Switches
Reserve Controllers
Relays
Solenoid Valves
Motorized Valves
Barometric Dampers
Damper Motors
Water Level Controllers
Program Clocks
Time Switches
Float Valves
Motor Starters
Gas Pressure Regulators
M-H . . . Perfex . . . Square D . . . Paragon . . . General . . . Penn . . . Weatherman . . . Field . . . McDonnel-Miller.
We also deal in Turbine and Centrifugal Pumps, Propeller and Centrifugal Fans, Electric Motors and Starters, Gas and Steam Unit Heaters.
Large Atlanta Stocks—Wholesale Only
John L. Underwood Co., Inc.
Factory Representatives
555 Whitehall St., S. W. Atlanta 3, Ga.

Davidson Dual Press and Folding Machines
Offset Duplicating and Printing Supplies
Davidson & Multilith Platemaking Service
PICK UP AND DELIVERY SERVICE
Phone WAlnut 5030
Davidson Sales & Service—179 Luckie St.

NEW AND USED AUTO PARTS
AUTO GLASS INSTALLED WHILE YOU WAIT
We Buy Burned and Wrecked Cars
NATHAN'S AUTO PARTS CO.
830 MARIETTA ST. VE. 6624

SPEED METER SERVICE
CHECK YOUR SPEEDOMETER 50¢
FACTORY SERVICE ON YOUR AUTOMOBILE CLOCK
SPEEDOMETER SERVICE CO.
960 SPRING ST., N. W.
ATwood 0826

"PHYSIOLOGICAL REST"
May well be your key to open the Door to Lasting Health. Investigate this amazing discovery at
The Atlanta Natural Health Clinic
Under the Personal Supervision and Direction of
Dr. A. V. DeMarco
Offering treatment for high or low blood pressure, gall bladder conditions, arthritis, skin disorders, asthma, overweight and underweight, constipation, dizziness, ulcers, rheumatism, sciatica, loss of appetite and every ailment where natural treatment is indicated. Write for free booklet, "Your Guide to NEW HEALTH—GREATER VITALITY—MORE ENERGY."
For Consultation and Details, Call
AT. 8621, Extension 102
PERSHING HOTEL
PERSHING POINT 1428 Peachtree St.

CENTRAL ELECTRIC PROD. CO.
Wholesale distributors of lighting fixtures and electrical supplies. Now in our new location:
228 Ponce de Leon Ave., N. E.
Featuring a Complete Line Consisting of Every Requirement for the Electrical Dealer or Contractor

MODEL 11 BOW SAW
Mall
THE BEST CUTTING LIGHTWEIGHT CHAIN SAW ON THE MARKET
FOR ONE OR TWO-MAN USE
Saves Time and Effort Felling, Bucking and Limbing Trees
Cutting Posts Cordwood Crossties and Firewood
Chain Saws: Cap 24" Weight 58 lbs. Price $368; Cap 36" Weight 62 lbs. Price $373
Bow Saws: Cap 18" Weight 59 lbs. Price $393; Cap 26½" Weight 69 lbs. Price $398
Come In and See This Saw Today
SMITH CHAIN SAW CO.
Atlanta 144 Edgewood Ave. CY. 6776
Macon, 1625 Houston Ave. 5-1516
Augusta Sand Bar Ferry Rd. 4-2188
Rome, 623 Shorter Ave., 2-1000
Duren Chain Saw Co.
D&S Chain Saw Co.
VALDOSTA, 203 W. MAGNOLIA, 3010
JESUP GA., 267 W. BROAD, TEL. 2680

WE BUY
Light Sheet Iron, Scrap Iron and Metals
Call Us and We Will Pick Up Your Old Furnace
LONDON IRON AND METAL CO.
(Formerly United Auto Wrecking Co.)
897 Adamson St., S. W.
at End of Windsor St.
MAIN 0504—CYpress 7786

LET CLARK'S QUOTE ON YOUR
MOVING AND STORAGE
12 trucks to serve you. Expert supervision. 10,000 sq. ft of fireproof storage space. You can see where your things are stored. Reasonable rates.
CLARK'S TRANSFER SERVICE
262 Garnett St. LA. 7576

PACIFIC MUTUAL LIFE
INSURANCE COMPANY
800 PEACHTREE BUILDING
EMORY L. JENKS, General Agent

Bankhead CABINET COMPANY
1332 BANKHEAD AVE., N. W. BELmont 4477
FOR—
Kitchen Cabinets
OR STORE FIXTURES
Designed, Built, Spray-Finished and Installed
Free Estimate—FHA Terms
Home of 'Jerry's' Folding Wall Table

Look! LOWEST PRICED QUALITY STEEL DOOR ON THE MARKET!
BERRY STEEL DOOR
● Styled with eye-pleasing horizontal grooving.
● Ruggedly built for long years of service.
● Ball bearing rollers provide "Featherlite" opening and closing.
● When open, door is entirely inside garage.
Come in and see the Berry Steel Door Today!
BERRY DOOR CO.
TELEPHONE ELgin 4801
1907 Piedmont Circle, N. E.

CUSTOM MADE MATTRESSES
HIGH GRADE RENOVATING
Our 22 years' experience in the high-grade mattress manufacturing business is your guarantee of topmost quality and utmost value at whatever price you may choose to pay.
Phone WA. 5797 for representative to call with samples
IMPERIAL BEDDING CO.
135 Auburn Ave., N. E. WA. 5797

CONCRETE BLOCKS
DEPENDABLE QUALITY
HARD • TOUGH • UNIFORM
Phone WA 1658
Atlanta Aggregate Co., Inc.
721 Angier Ave., N. E.
ALSO READY-MIXED CONCRETE AND AGGREGATES

Superior's
GLASS JALOUSIES
• Clear or obscure glass
• All aluminum frame (no rust)
• Controlled ventilation (even during rain)
• Glass can be completely washed from inside
• Easy to change screen and storm windows for summer or winter use
• Glass louvers work through easy-to-control handle operators
• See . . . and then be the judge
FHA Approved—No Down Payment—36 Months to Pay
SUPERIOR ALUMINUM AWNING COMPANY
1184 PRYOR STREET MA. 2303

ELECTRIC GENERATORS RENTED
Gasoline or Diesel
NEW and USED
SOUTHERN METER & TRANSFORMER CO.
1375 LEE ST., RA. 0814
ATLANTA, GA.

We Offer Perfect Service to
JEWELERS & MERCHANTS
We are manufacturing jewelers. Our complete stock available for immediate delivery. We are as close to you as your telephone or post office. Consult us freely—We can help to solve your problems of supply.
Call or write and shipment will go forward same day received
DIAMONDS
SILVERWARE • NAME-BRAND MERCHANDISE
WATCHES • JEWELRY • CLOCKS • LIGHTERS
Manufacturers of "Memorse Lane" Rings
D. GELLER
MANUFACTURING AND WHOLESALE JEWELERS
83 Broad Street, S. W. Atlanta 3, Georgia
Tel. LAmar 4778

Good businessmen are installing Air Conditioning Now
Wright
Special Winter Discounts
MAX WRIGHT, INC.
410 IVY ST., N. E. AL. 7471

NOW! FORGET Termite Damage
CALL
BRUCE TERMINIX
1101 SPRING ST.
VE. 7746
World's Largest in Termite Control
Free Inspections

SAVE 50% ON LAMPS and Lighting Fixtures for HOME—OFFICES STORES—FACTORIES
ATLANTA Flouresent Co.
340 W. PEACHTREE

DEPENDABLE REBUILT
TRANSMISSIONS
COMPLETE STOCK OF GEARS
FREE ESTIMATES WE. SHIP TO DEALERS
400 Decatur St., S. E. AMERICAN AUTO PARTS WA. 6270

SAVE TIME—SAVE MONEY
Call LAMAR 3471
For Your Cleaning Supplies
SANITARY SUPPLY CO., INC.
"Everything to Clean With"
RHODES BUILDING ANNEX, ATLANTA, GEORGIA
40 Years of Dependable Service

OUR NEGRO COMMUNITY

Dual Education Called Handicap to Both Races

By CLAUDE GEORGE SR.

Heman Sweatt, who won a U. S. Supreme Court decision for admittance to the University of Texas Law School, says he believes it will take "200 years more or less" before the South accepts an integrated educational system.

Sweatt, speaking at a recent forum at the Butler Street YMCA, declared the dual education system is a handicap to both races because of the financial strain of maintaining two systems. The dual system has kept adequate educational facilities from both white and black students, he continued.

It took the South a number of years to build up the dual education system and it will take years to undo it, he concluded.

New Orleans Meeting

A large clerical and lay delegation from the Georgia African Methodist Church will leave Atlanta Monday to attend the Bishops' Council in New Orleans Tuesday, according to Dr. H. C. Carswell, public relations director.

The group will stop in Columbus for a one-night session of the connectional conference to elect officers for the next four years. Bishop S. L. Greene of Atlanta will meet the delegation there after having officiated at the funeral of Bishop A. G. Gregg, of the Eleventh Episcopal District, in Jacksonville.

No controversial issues are expected at the New Orleans meeting, Dr. Carswell said.

Talk on Africa

Dr. Rayford W. Logan, chairman of the history department of Howard University, will speak on "The Impending Crisis in Africa" on the Atlanta University Forum at 8 p. m. Wednesday.

A former history department chairman at Atlanta University, Dr. Logan is author of several books including "The African Mandates in World Politics" and editor of "What the Negro Wants."

The public is invited.

NEA Delegate

Dr. Rufus E. Clement, president of Atlanta University, will be a representative of the National Education Association at the third annual conference of the American Association of the United Nations in Washington March 1-3.

Librarian Author

Annie Watters McPheeters, head of the Negro branch of the Atlanta Public Library, is author of "The Friends of the Library Broadcasts" in a recent issue of the Wilson Library Bulletin.

The article tells of the Atlanta "friends" work in interesting adults in books through a weekly radio program.

Honor for Dr. Jackson

Dr. Maynard H. Jackson, pastor of the Friendship Baptist Church, will be honored by church members at a fellowship banquet at 7 p. m. Monday in observance of his eighth anniversary with the church. The dinner will be held at the Phyllis Wheatley YMCA at Tattnall and Mitchell Streets.

Dr. Jackson came from Texas to succeed the late Dr. E. R. Carter who served the church for 60 years.

Federal Offices Close To Observe Holiday

Most federal offices will close Monday in observance of Washington's birthday, but banks, City Hall, State Capitol and County Courthouse offices will be open as usual.

Schools will hold classes on Monday with special ceremonies slated in the various schools. Banks will observe usual banking hours.

The two federal tax filing offices will be closed, but officials say they will remain open the last three Saturdays before the March 15 deadline.

No residential deliveries will be made by the post office but windows at the Main Post Office, Post Office Annex and the city's postal stations will be open.

Nationalists Plan Big Welcome for Lady Guerrillas

TAIPEH, Formosa, Monday, Feb. 23 (AP)—Plans were being made today to accord a heroine's welcome to five Chinese Nationalist women guerrillas for distinguished action against the Communists off the Central China coast.

The Defense Ministry said the women helped sink a Red motorized junk and capture two others Feb. 21, and also helped ambush a group of Communist soldiers on a tiny island Feb. 8, slaying seven and capturing 20.

The Tao Tao news agency, operated by the Nationalist Interior Ministry, reported meanwhile that the Reds are strengthening coastal defenses of Chekiang, Fukien and Kwangtung provinces.

Will Lecture On Georgian Architecture

Princeton University's authority on colonial history, Dr. Thomas J. Wertenberger, will give a public lecture on "Georgian Architecture in America" in Emory University's school building assembly room at 8:15 p. m. Monday.

Dr. Wertenberger is a former editor of the Baltimore News and a former president of the American Historical Society. He has written several books including "The Founding of American Civilization." He is a visiting professor at Emory.

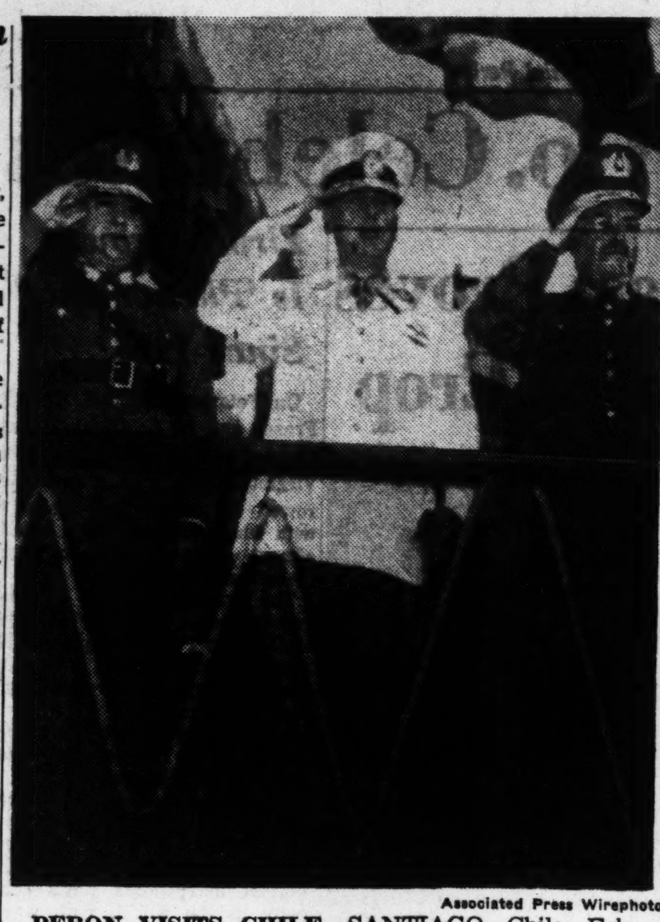

Associated Press Wirephoto

PERON VISITS CHILE—SANTIAGO, Chile, Feb. 22—Argentine President Juan D. Peron, center, is shown viewing troops from a government house on an official visit with Chilean President Carlos Ibanez. General Abdon Parra, Chilean defense minister, is on the right.

NEWS ABOUT GEORGIA

Course for Nursing

The Board of Regents, University System of Georgia, has authorized a department of nursing at **Georgia Southwestern College** in **Americus**. . . . Open house honoring the Rev. and Mrs. Charles D. Stewart was held at the First Baptist Church in **Baxley** recently. . . . William L. Anderson, 15-year-old son of the Rev. and Mrs. Lowery Anderson was awarded the rank of Eagle Scout at a recent court of honor in Baxley. . . . **Toombs County** farmers have sewed more than 5,000 acres of oats. . . . The population of **Perry** has been estimated at more than 5,000 following a survey based on new houses sold and filled last year, expanded utility services and other factors.

Thomasville To Vote

An election on revenue certificates to finance a new utilities plant at **Thomasville** will be held March 3. . . . Fritchof T. Sallness, supreme governor of the Loyal Order of Moose, visited the Valdosta Moose Club this weekend. . . . An honorary Doctor of Laws Degree will be conferred on E. M. Thompson, superintendent of **Coffee County** schools by the John Marshall Law School of **Atlanta**. . . . Jack Halligan has been elected chief of the **Baxley** volunteer fire department. . . . Judge J. M. C. Townsend has been named general chairman of **Dade County's** Tri-County Hospital fund drive.

Reds Guarding Chinese Junks

HONG KONG, Feb. 22 (AP) — A pro-Nationalist Chinese newspaper reported today that fishing junks from the South China province of Kwangtung now are carrying Communist Army guards.

Sing Tao Jih Pao, quoting mainland sources, said Communist officials explained that two armed guards are being provided for each junk because of piracy.

But the newspaper added that the real reason was to keep fishermen from escaping to free ports just outside the Red mainland.

New Office Opens

Constitution State News Service

TIFTON, Feb. 22—The Universal CIT Credit Corporation has opened a branch office in Tifton to serve Tift County and surrounding areas.

Classified Section: Announcements—Services—Employment—Business Opportunities—Livestock—Merchandi se—Rents—Real Estate—Automotive

TO PLACE YOUR WANT ADS

Just Spell "W-A-N-T A-D" (WA. 6823) on Your Dial

COMMERCIAL LINE RATES
(Applies Within State of Georgia)
1 time Sunday .... 59c per line
1 time Daily .... 57c per line
3 consecutive times (ea. day) 50c per line
7 consecutive times (ea. day) 46c per line
30 consecutive times (ea. day) 41c per line
(10% Discount for Cash)
Minimum ad accepted two lines

TRANSIENT WORD RATES
1 time Daily (both papers) or Sunday ... 10c per word
3 times consecutively, Daily (both papers) or Sunday 9c per word
7 times consecutively, Daily (both papers) and Sunday 8c per word
(10% Discount for Cash)
Minimum ad accepted 10 words.

GENERAL WANT AD RATES
(Applies Outside State of Georgia)
Sunday .... $1.00 per line
Daily .... 95c per line
(2% Cash Discount)
Minimum ad accepted two lines.

DAILY: All want ads appear in both the daily Constitution (morning), and daily Journal (evening) in consecutive issues of morning and evening and shall be measured and billed as a single advertisement.

Office hours at 8 a. m. to 5 p. m. Monday through Saturday.

ERRORS

Errors in classified advertising should be reported immediately as The Journal-Constitution will not be responsible for more than one incorrect insertion. Atlanta Newspapers, Inc., will not be liable for any error in advertisements to a greater extent than the cost of the space occupied by the item in the advertisement.

DEADLINES

Monday: 5:45 p. m. Saturday. Tuesday through Saturday: 6 p. m. previous day. Sunday: 6 p. m. Friday for early mail editions; 12:00 noon Saturday for final home edition.

WHEN CANCELING A WANT AD—

Be certain to ask for your cancellation number. This is your record and it is important that you have it in the event of any misunderstanding or adjustment.

Spell "WANT AD" on your dial PHONE WA. 6823

ANNOUNCEMENTS

Lost and Found 11

LOST—Our boy's pet. Fawn boxer dog. Has white throat with collar showing Louisville, Kentucky inoculation. Seen vicinity Springlake on Howell Mill Road Thursday. Reward. VErnon 9836.

LOST—Cocker Spaniel, red male. License No. 106507. Vicinity Ponce de Leon Terrace. Answers to name of "Rusty." Child's pet. Reward. ATwood 1250.

LOST—Tan colored Welsh Crg. Corgi dog, small, no tail, pointed ears. Answers name Tiny. Finder notify CHerokee 6541. Liberal reward.

PLEASE help find Lassie, large black and white collie, vicinity Peachtree and Cantrell Roads. Reward. CHerokee 5052.

LOST—Dark-rim glasses, brown leather Ballard case, vicinity Tower Theater Thursday night. Reward. EX. 2155.

LOST—Jersey gray cow and white-faced calf; sales tags in ears. Information call 43-6023. Reward.

PLEASE—Lost one brown and white Collie, answers to name of Tam. We are frantic, CHerokee 4264.

KOREA soldier's wife lost billfold, money; just cashed allotment check. Reward. CYpress 3181.

LOST—Black male Cocker, vicinity Homestead Avenue, Northeast. Reward. EMerson 5995.

LOST—Blue rimmed pearl glasses near Courthouse or Capitol. Reward. FAirfax 5052.

LOST—White and brown smooth-hair fox terrier. ELgin 4965.

Nurseries and Baby Sitters 12

WILL board 2 or 3 children, day or night, in private home. Northeast section. EXchange 4033.

WILL keep children for working mothers in my home. Apartment 4, 1149 Lucile Ave.

BOARD or day care, priv. home, licensed. Glenwood-East Lake sec. EV 9411.

WILL care for two children in private home, ages 3 to 5. EXchange 8073.

WILL KEEP children in my home, any hour, day or night. ALpine 3284.

BABY-SITTING SERVICE Child Care Registry Call CR. 4304

WILL CARE for child 3 to 5 years old in my home. 64 Leslie St., N. E.

SMITH-BECKY baby nursery train nurse. AM. 2432, AM. 0156

NEAR Kirkwood school, age 2 to 4. CRescent 3722.

Personals 13

TAX RETURNS
ALL PERSONAL AND BUSINESS FORMS
SAVE MONEY
OPEN EVERY DAY AND SUNDAY
Call any time. MA. 5081, DE. 0192
ASSOCIATED TAX CONSULTANTS
RM. 1306, ATL. FED. SAV. BLDG.
22 MARIETTA ST., N. W.

TAXES
INDIVIDUAL-PARTNER-CORP.
SPECIAL!!!
1040 Short Form $2.00
LONG FORMS in proportion to work required. ROBERT A. LEAKEY, former U. S. Rev. Agt., 215 Rhodes Bldg., 78 Marietta, N. W. Save Time. Money—CY. 6171. MA. 6630.

INCOME TAX
RETURNS PREPARED
WE WILL save you time, trouble, worry and money.
CALL ANY TIME
CHAS A. DeLOACH
704 Vol. Bldg. CY. 7814 CH. 2094

INCOME TAX
We will save you time and money
Merrell C. Moore
326 Western Union Bldg.
AL. 2704 AM. 8100

PRIZE CONTEST fans read the new contest monthly. Thousands in prizes announced each month. Send stamp for sample copy, or request information free. Contest Memos, Box 118, Atlanta 1, Ga.

INCOME TAX
Federal, State and Corporation
JOHN G. ADAMS, 984 P'tree
Off., ELgin 5050; res., EM. 5181

PARENTS — Baby shoes expertly bronze plated, $3.50, special today. CH. 1542.

USE WANT ADS FOR RESULTS

Personals 13

TAX RETURNS
G. F. GRAFTON
ACCOUNTANT—ATTORNEY
209 87½ Fairlie St., N. W.
ALpine 4067, VErnon 0803

ROCKING CHAIR CLUB
FOR the shut-ins. Reg. nurses to entertain the aged and administer care. Rates $2.25 per hr. Trans. furn. EL. 0122.

Independent Dental Laboratory
38½ WHITEHALL ST., S. W.
ALSO HAVE complete artificial eye service Mail orders filled AL. 0649

INCOME TAX RETURNS prepared by experienced accountant day or night. 125 Hood Circle, Decatur. Phone EV. 4260.

TAX RETURNS prepared evenings and week ends. Short forms, $3; long forms, $5 up. Lamar Miley, CRescent 1587.

TAX RETURNS PREPARED
ABC TAX ACCOUNTING
225 Grant Bldg. AL. 5621

INCOME tax returns prepared by experienced accountant. 1296 Sylvan Road, Southwest. AMherst 5445.

YOUR fur remodeled to the "chic" new style. Stylecraft Furriers. LA. 0810. 252 P'tree Arcade.

TAX returns prepared by experienced accountant, individual or business. Reasonable. CA. 2745.

NEW miniature Juke boxes for sale, only $300. Box 19, Hapeville, Georgia. FAirfax 6079.

BARBER service for shut-ins. Call FRanklin 4878.

INCOME TAXES prepared by appointment, charges reasonable. MAin 4776.

TAX returns prepared anytime, prompt service. ALpine 3155, CYpress 0109.

TAX RETURNS PREPARED IN YOUR HOME. FR. 3607 AM. 1544.

TAX returns, $3 up. Prepared in home $2 extra. WAlnut 7428.

ROSARIES A fine selection at Hussey's 115 S. Broad.

Business Personals 14

PHONE EM. 6477
LOWEST PRICES IN TOWN
Remodeling—Repairing
ROOMS ADDED
Kitchens and Bathrooms Modernized
Bank References Furnished
1ST PAYMENT DUE MAY 15
NATIONAL CONST. CO.
PHONE EM. 6477
NIGHTS—MA. 3440—HOLIDAYS

INCOME tax returns prepared. Any time by former internal revenue agent. Sam W. Doss, MAin 7638 or AL. 4455. Little Five Points.

INCOME TAX returns prepared in your home. Reasonable rates. Call Crawford, CHerokee 9559, after 6.

TAX returns prepared in your home evenings, week ends. Reasonable rates. CRescent 9512, EVergreen 2647.

MRS. MARY ADAMS, formerly of Mildren Allen's Beauty Salon, is back with us. WAlnut 8329.

MING TREES made to order. Call after 6 or Saturday and Sunday. CRescent 5057.

INCOME tax prepared in your home, evenings. AMherst 1232. AMherst 1478.

Income Tax Service. Eugene Callaway 884 Cascade Ave., S. W. RA. 6784.

CURTAINS laundered and stretched or ironed. Experienced. ELgin 4513.

EXP. laundry and stretched curtains. Specialize in Organdy CY. 2087.

ACCURATE typing done at home. Delivered. CHerokee 2330.

TAX returns prepared in your home. VErnon 2016.

Dress Making—Tailoring 16

AVOID RUSH! Ladies', men's expert alterations, all kinds. Dresses, suits. Dyeing. 108 10th. EM. 6136.

Slipcovers, Drapes Curtains 18

UPHOLSTERING
SLIP COVERING
DRAPES and CORNICES
WILL COME to home with samples. I do the whole job. 12 months to pay. Work guaranteed. Ritchie Reupholstering Service. VE. 4138.

SLIP COVERS cut in your home. Expert work. Sofa and 2 chairs, $18 (labor cost) Reupholstering sofa and chair (labor). $37.50 Fine selection fabrics. Drapes made, $1, unlined; $1.50 pr lined. Excel. savings. Fabric Shop. 141 Ala. St., S. W. MA. 0712.

HEARNS DRAPERY SHOP. MATERIALS FURNISHED. VE 3033.

2-PIECE liv. rm. suite upholstered in beautiful tapestry, $79.50. AM. 9920.

SLIP COVERS made in your home. Mrs. Fuller, CH. 2856, DE. 3537.

DRAPERIES, cornices, slip covers. Terms if desired. Gill, RA. 6522.

BUSINESS DIRECTORY—

Building—General Repairs

FOR THE BEST IN HOME REPAIRS
CALL IMPERIAL
NO DOWN PAYMENT
Roofing—Siding
Plumbing—Decorating
Porches—Floors
Remodeling—Repairs
Basements—Apartments
Underpinning—Wire Fences
Electric Work—Carpentry
Porches Enclosed—Dens
Guttering
We Guarantee All Work
Pay as Low as $5 a Month
First Payment in April
IMPERIAL CONSTRUCTION CO.
EL. 3261
Nights, Sun., Holidays
CR. 5689

ATTENTION HOME OWNERS
Call AL. 7516
For Expert Advice
Home Improvements
Free Estimates
FHA Loan
No Down Payment
FIRST PAYMENT MARCH
CRESCENT CONST. CO.
259 Georgia Ave., S. W.
Day AL. 7516 — Night AM. 4720

IT WILL PAY YOU
GRANT me privilege giving you estimate on roofing, siding, rooms built, concrete work, aluminum awnings, metal screens, repairs. Moran, RA. 9756.

Building—General Repairs

HOME REMODELING AT SENSIBLE PRICES
OUR CONTRACT TO DO YOUR WORK IS BONDED AND GUARANTEED BY ONE OF AMERICA'S LARGEST INSURANCE COMPANIES.
NO DOWN PAYMENT
OUR FINANCIAL RESPONSIBILITY CAN BE CHECKED WITH DUN & BRADSTREET OR YOUR OWN BANK
All Work Done by Master Craftsmen
ASBESTOS SIDING, PLASTERING
ROOMS ADDED — PAINTING
PLUMBING — PINEPANELING
BASEMENT OR ATTIC APARTMENTS
PORCHES ENCLOSED OR BUILT
CONCRETE DRIVES OR WALKS
NEW GARAGES — FLOORING
BRICK VENEERING—ROOFING
ABBOTT CONST. CO.
ELGIN 6741
Nite and Sunday
EM. 1055
AT. 4128

CALL EM. 5636
For Home Improvements
NO MONEY DOWN
(1 TO 15 YEARS TO PAY)
(FIRST PAYMENT IN MARCH)
PAY AS LITTLE AS $5 MONTHLY
FREE ESTIMATES—DAY OR NIGHT
Roofing WE Siding
Attic Rooms HANDLE Tile Work
Carpentry THE Painting
Apartments WHOLE Plumbing
Remodeling JOB Elec. Work
Porch Enclosers Underpinning
Modern Kitchens
All Work Guaranteed
INTERSTATE ROOFING & SIDING CO.
496 PIEDMONT AVE., N. E.
EM. 5636
Nights, Sun., Holidays
VE. 0894

REMODEL and REPAIRS
REMODEL WITH CONFIDENCE
Clean, Fast Workmanship
Plumbing, Carpentry, Roofing and Siding
NO MONEY DOWN
Free Estimates
Day or Night
EL. 2516
WILLIAMS CONST. CO.

Home Improvement Pays
NO DOWN PAYMENT
Roofing, PAY AS LOW AS Siding
Carpentry $1.25 WKLY. Painting
Remodeling Plumbing
Porch Enclosures Underpinning
1st Payment After April 1
Ace Home Improvement Co.
AT. 8601-8602
24-HR. SERVICE

HOME REMODELING
ROOMS added, alterations, new porches built, old ones rebuilt. Painting, roofing, siding, underpinning, cement work, papering, floor sanding. Acme Roofing & Supply Co., RA. 6978 Nights and Sundays. RA. 6553.

HOME IMPROVEMENT
REPAIRS, ROOMS ADDED, ROOFING, SIDING, UNDERPINNING, CONCRETE WORK, PAINTING, PAPERING, FLOOR SANDING. SMALL MONTHLY PAYMENTS.
GULLATT CONTRACTING CO.
RA. 6489 OR AM. 6278

NO DOWN PAYMENT
REMODELING HOMES 3 to 5 yrs. to pay. Porches enclosed with pine paneling or sheet rock walls Attic apartment. Garages built. Painting. Plumbing. Electrical work. Floor leveling. Underpinning. Sills replaced and treated for termites. Free Est. Satisfaction guaranteed CA. 5590.

DON'T DELAY
HAVE your ROOFING, SIDING or IMPROVEMENTS done to your home NO DOWN PAYMENT
FHA terms. Wilson Contracting Co. Days, AL. 1904; VE. 6255, nights.

I BUILD basement apts. Garages, groc. stores, service stations, retaining walls, remodeling and repairs of all kinds. Ask to see my jobs. Terms to suit you Free est. Myrick, RA. 8987.

HOME OWNERS — Remodeling and repairs of all kinds, 36 mo. to pay. Free estimates. A. B. C. Construction Co., EV. 6200, days; CR. 8745, nights.

CALL HARRIS, BE. 2068. HOME MOD. ALL TYPES REPAIRS. REMODEL. WE DO OUR OWN WRK. FREE EST. TERMS TO SUIT.

Overhead Garage Doors
REPAIRED AND SERVICED
CALL AT. 8787

EXPERT BLDG. AND REPAIRS
At mod. cost. 36 mos. to pay.
FRED PICKELSIMER. AM. 0677

BLOCK and brick work, general repairs, underpinning, floors leveled, sills replaced, free estimates. AL. 6003.

PERMA-STONE exterior and interior work. Beautiful siding. MA. 3439. Evenings; Sundays, CY. 2456.

REMODELING, repairs, all kinds of painting; siding. FHA. T. L. Williams, VE. 0434.

FREE estimates on building or repairs. AM. 7778. Work guaranteed.

Midwest & Southern Builders Inc. 937 P'tree VE. 7384 AT. 4322

REPAIRS, rooms added concrete dr FHA terms. Thompson, EV. 4289.

Bed Renovating

ATLANTA'S LEADING RENOVATORS. 1-DAY SERV. McDANIEL MATTRESS CO., CY. 8526.

SUPERIOR MATTRESS. High grade renovating, also living room suites upholstered. ELgin 9424

RELIABLE RENOVATORS
GATE CITY Mattress Co., AL. 3100

Carpenter Work

Remodeling a Specialty
No Down Payment
CONVERT your porch in beautiful pine-panel den. Add an apt. and bath in your attic; garages built, new roofs, gutter screens and gutters installed. Painting exterior and interior. FHA loans, 36 mos. to pay. We do the whole job. REFERENCES FROM SATISFIED CUSTOMERS. Logan Construction Co., EV. 4711, any time.

Carpenter Work

ROOMS added—Porches enclosed. All kinds building and repair work. Days CR. 3210, nights and Sundays EVergreen 7173.

CARPENTRY and repair work of all kinds. Reasonable. EVergreen 9767.

GENERAL repairs, sills replaced, garages, porches enclosed. RA. 0371.

FIRST-CLASS carpenter. No job too large or too small. AL. 2865.

LOOK! Ask for our carpentry prices, then compare. AL. 9925.

Cement Work—Waterproofing

DRIVEWAYS
CONCRETE AND ASPHALT
FREE est. No down payment, $8 mo. Our concrete drives carry water down the center. Acme Driveway Co., EV. 1414, nights, MA. 9505.

BLOCK, BRICK, granite, flagstone work. Foundations, chimneys, garages, fireplaces, basements and retaining walls. Work guaranteed. FHA terms. Free estimates, CA. 0396, BE., 5587 any time.

BASEMENTS, concrete driveways, porches, steps, floors, walls, brickwork, blockwork, underpinning. FHA. T. M. Deal, LA. 2987.

CONCRETE work, driveways, floors, block walls, basements and garages, M. C. Buttram, AMherst 0459

BLOCK work only. Foundations, basements, garages, underpinning, walls, Daniel, DE. 3002.

Cement Work—Waterproofing

DRIVEWAYS, basements, founda. etc. Free est. B. F. Sears, DI. 3439.

CONCRETE driveways, block walls. FHA terms. Thompson, EV. 4289.

CALL RA. 9978 day or night for driveways, walks, porches.

Chimney—Furnace Repairs

CHIMNEYS REPAIRED, VACUUM-CLEANED, ATLANTA CONST. CO., 718 EDGEWOOD, CY. 7317.

Electrical Work

HOUSE WIRING—Old or new. FHA terms. FA. 2725; nights AM. 9982.

Floor Finishing

SANDING, FINISHING AND TILE CLEMENTS BROTHERS. DI. 2868

J. C. CALLAWAY, floor sanding, finishing. Mod. equip. EV. 8211.

Grading—Excavating

WANT A "CAT?" CALL "PAT!" Bulldozer, shovel and scraper work. DE. 6843; DE. 9065.

BULLDOZER, SHOVEL WORK Lots Cleared. Graded. AL. 6979

BULLDOZER. Front-end Loader Liepman Cont., EX. 5266, DE. 3398.

LAKES, subdivision, bulldozer, pan and shovel. EX. 1765 nights.

Hauling

BEST IN HAULING—Gravel soil, fill dirt, motes, stone, creek gravel. Landscaping. Gen. tractor work. Reas. CA. 0427. Young Bros., FA. 2033.

HAULING — Miloganite, screened woods dirt, rotted, dry motes a specialty; landscaping; gen. tractor. Terms CHATHAM BROS. FA. 2989-1988.

GENERAL hauling. Crushed stone, bldg. stone, sand and fill dirt. EX. 3528.

DIRT, soil compost, motes, sand, stones, field rock, flagstone. AT. 6923.

SAND, gravel, crushed stone, fieldstone, topsoil, motes. DI. 7131.

CRUSHED STONE, FILL DIRT DIXIE 2897

GRADE A black woods topsoil. For the best, CH. 7327.

Landscaping—Tree Service

COW MANURE
ROTTED, PULVERIZED
BROWNLEE & LIVELY
EXCHANGE 1568

YARDS fenced, plowing, grading. Ferguson tractor or horse. Walls, trees, cleanup. CH. 4380 Victory Gardener

DANGEROUS trees removed. Pruned, topped, cavities fixed. Free estimate. Call Capes, WA. 6662.

WOODS, topsoil, gravel, rocks, flagstone and grading yards. CH. 3017.

MOTE, flagstones, top-soil, grading yards. CH. 4282.

Painting and Papering

IT PAYS to paint-up for spring. Expert interior and exterior decorating. Estimates made day or night. FHA terms if desired. Cosby Decorating Co., VE. 8025.

I SPECIALIZE in interior painting, cleaning wallpaper, painted walls, woodwork. References. John, ALpine 8971, VErnon 1181.

PAINTING, papering, old paper removed. White labor; work guaranteed. 20 years' experience. J. M. Chambers, DIxie 5062.

ROOMS papered, $17-$20. Materials and labor furnished. Large assortment. Attractive patterns. LA. 8841.

PAPERING, painting, plastering. Lowest prices. White labor. Work guaranteed. CYpress 3243.

ROOMS papered, $9; Kem-Toned, $5. Painting, plast. Elijah Webb. RA. 5090

PAPERING $10 up. Painting, repairing, floor sanding. RAymond 8386.

PAINTING, papering, floor sanding. Small monthly payments. RA. 6489.

PAINT and paper before prices go up. Best for less. Mr. Owen, DI. 4874.

WHITE reliable painters (nondrinkers). Free estimates. Call DE. 7022.

KEM-TONE painting, $7 up; papering, $10 up. Robert Webb, RA. 9076.

PAINT paper, repair now. Pay later. White labor. FA. 7581-5464.

CALL RA. 9978 day or night for interior and exterior painting.

Plastering

PLASTERING, rooms papered, $15, complete. Painting, carpentering, roofing and floor sanding. Reasonable. All work guaranteed. FHA terms A-1 references. Robert Gaston, RA. 2406.

Plumbing

J. L. DRIGGERS Plumbing Co. New and repair work. Guaran. WA. 6659.

Roofing and Guttering

PROMPT RELIABLE REPAIRING ROOFS, GUTTERS CARL STROUD, 505 Holderness, S. W. RA. 2081

ROOF leaks stopped, $3 up; gutters cl. any time. John Rawlings, AT. 3000.

Septic Tanks

SEPTIC tanks clnd. rod Charles W. Seagraves Jr. CH. 6663 BE. 6991

EXPERT Septic Tank clean-out service. ED ANDERSON, FA. 6446.

Services for the Home

FOR cleaning of attics, basements, windows, floors, trash removed, call Responsible Cleanup Service ATwood 8601.

FURNITURE repaired and refinished like new. 40 yrs. experience. DI. 1940

WE rent, we sell washing machines. Lakewood App. Co., LA. 6077.

Surveying

LAND SURVEYING—City lots or farms. Call EV. 9925 evenings.

Upholstering

ARTCRAFT custom upholstery, free estimates. Prompt service. Work guaranteed. 2973 Peachtree Rd. EX. 7904.

EDUCATIONAL—

Music and Dramatics 44

BEST CLASSIC and popular piano courses—reasonable. Artist Foxtrot Piano School. 40 P'tree Arcade. WA. 6257.

PIANO INSTRUCTION—My home, Cascade Heights. Call FRanklin 5687.

Schools and Colleges 46

HIGH SCHOOL AT HOME
AMERICAN SCHOOL CHARTERED 1897
65 YEARS SUCCESSFUL OPERATION
OUR graduates have entered over 600 colleges. Write for free booklet. Dept. "A." Box 1998. Atlanta, Ga.

FOR STEADY employment LEARN BEAUTY CULTURE. Full time or part time day class for shift workers. Call or write MOLER COLLEGE 34½ Marietta St. ALpine 3209.

LEARN ACCOUNTING AT HOME ALSO secretarial, stenographic and clerk-typist courses. Write for free booklet. Home Study Department, Perry Schools, Brunswick, Ga.

EMPLOYMENT—

Help Wanted—Male 47

CLAIMS MEN
LIBERTY MUTUAL INSURANCE CO. will hire 3 men, college graduates, between the ages of 21 and 29 years as CLAIMS INVESTIGATORS and ADJUSTORS. No previous claims experience desired. Men will be thoroughly trained in casualty claims. Must be willing to relocate.
EXCELLENT advancement opportunity for high-caliber men.
TELEPHONE Mr. G. E. Fickling, EM. 4511, Tuesday, Feb. 24th, between the hours of 8:30 a. m. and 5 p. m.

WANTED
COST ACCOUNTANT
WITH heavy industrial experience. Knowledge of chemicals helpful. Must be able to establish and maintain cost system in new manufacturing plant. Position offers opportunities to well experienced man. Write, giving full particulars and salary range in letter to
Industrial Relations Director
Courtaulds (Ala.) Inc.
P. O. Box 1076
Mobile, Alabama

ARTHUR MURRAY DANCE STUDIOS
NEED MEN, age 21 to 34, no experience necessary, to train and fill the following openings: TEACHERS, supervisors, registrars and assistant manager. UNLIMITED possibilities for all applicants that qualify. We train you without cost to you. Expense account while training. Upon completion of training you earn salary plus commissions.
BASIC requirements good character, high school education, neat appearance, and a sincere liking for people.
APPLY IN PERSON ONLY
101 CARNEGIE WAY
(Directly Across from Library)
Applications taken for limited time only.

YOUNG MAN
17 TO 19, high school graduate, no experience needed, for clerical or mimeograph work. Good working conditions in home office, large company. Opportunity for advancement. 5-day week. Mid-town location. Apply:
RETAIL CREDIT CO.
90 FAIRLIE ST., N. W.

RICH'S
has opening for
DRAFTSMAN'S HELPER
WITH ability to do rough line sketches. Preferably between ages 18 and 25.
Apply
Employment Office
Seventh Floor

Help Wanted—Male 47

ELECTRICAL TESTERS AND TROUBLE SHOOTERS
ON the latest type Electronic Equipment. With experience or training in high frequency transmission and complex electronics equipment. The company provides liberal benefit plan, recreational facilities, vacation with pay. A representative with the Western Electric Co., Burlington, N. C., will be available for interview at
THE GEORGIA STATE EMPLOYMENT SERVICE
79 Marietta St.,
On February 23

RICH'S
has opening for
LINO-O-SCRIBE OPERATOR
WILL train young man with initiative. Must be high school graduate, preferably between ages 18 and 20.
Apply
Employment Office
Seventh Floor

GENERAL CLERICAL
EXCELLENT opportunity for young men, ages 18-22, qualified for general clerical positions. High school education required. 5-day week. Group, life and hospitalization insurance benefits, retirement program, ideal working conditions. Apply personnel department, 2nd floor, Life of Georgia Building, 573 W. Peachtree.
Life Insurance Company of Georgia

Large National Concern
HAS permanent opening for insurance investigator to live and work in Thomaston, Ga. Age preferred, 22-30. Must be high school graduate and have car. Salary plus car allowance. Call Thomaston, phone number 5243 on Tuesday, Feb. 24 only. Otherwise state qualifications in letter to P. O. Box 1175, Atlanta, Ga.

TRAVELING AUDITORS
LARGE national firm needs several men trained and experienced in auditing and accounting procedure who can travel out of Atlanta. These positions afford excellent opportunity for advancement and growth in a progressive organization with worth-while employee advantages. Give complete pertinent information and phone number. E. S., 191, Journal-Constitution.

Industrial Engineer
IMMEDIATE opening for engineer with at least 1 year time study experience. Excellent starting salary and opportunity for advancement. Reply in confidence, giving age, education, experience and salary expected. L. P., 172, Journal-Constitution.

NIGHT WATCHMEN
OPENINGS available for qualified men, not over age 50, to make hourly rounds on 8-hour shift. Good health, average size, high school or equivalent education. Good starting salary, scheduled advancement. Give full details first letter, including telephone number. E. H., 36, Journal-Constitution.

GENERAL LEDGER BOOKKEEPER
EXPERIENCED man capable of growing with home office Southeastern concern. Excellent starting salary, working conditions and employee benefits. Must have pay roll, accounts receivable and payable experience. If you are not afraid of work where the future is unlimited, write detailed letter in own handwriting to N. E., 93, Journal-Constitution.

Help Wanted—Male 47

DRAFTSMEN AND ESTIMATORS
INTERESTING opportunities for qualified men, 20-35, to estimate heating and plumbing installation costs. Some experience in calculating BTU's, heat losses and plumbing layouts. Must be good draftsmen. Office work, no traveling. Good salary, regular advancement, many employee benefits. Apply in person Monday through Friday.
Mail Order Employment Office
SEARS, ROEBUCK & CO.
675 Ponce de Leon Ave., N. E.

YOUNG MAN, 22-27, experieced in credit and collection work, to extend credit and handle collections. For appointment, call EX. 1551. Burke Motor Co.

WANTED — Cylinder pressman who is now employed but is dissatisfied with his present working conditions and wishes to make a change. Must be an expert color man, thoroughly grounded in process color, who knows good press work and can get production as well as quality. For this man we have a permanent position at better than average pay. State all information about yourself in first letter. N. E., 176, Journal-Constitution.

LAUNDRY ROUTE SALESMAN
SETTLED man for route on north side of city. Now handling $400 per week. Must be experienced in outside sales work, know how to handle the public, be dependable and ambitious. Must have good references. No liquor head. 20% commission, good regular job for the right person. Apply Mr. Carr, or Mrs. Hill, Chesterfield Laundry, 409 Houston St., N. E.

ATTENTION—Man with car to manage established Fuller Brush Route. $80 a week to START if you qualify and ARE WILLING TO WORK. Two in Atlanta, one in Columbus, Monroe Macon, other smaller counties. Call or write for appointment. Tom M. North, Fuller Brush Co., 407 Walton Bldg., Atlanta 3, Ga. Telephone ALpine 8336, office, or Atwood 2098, 7 to 8 p. m. and week ends.

PART TIME
IF YOU can work from 6 to 9:30 p. m. each evening, Monday through Friday, you can earn $34 to $51 per week, and continue with your daytime job. Must have neat appearance, good personality and desire to make money. Car required. Write D. G., 165, Journal-Constitution giving age, address and telephone number.

DRAFTSMAN
FOR mental window department. Must be capable detailing and laying out metal windows of all types. Experienced with metal window manufacturer preferred. Will consider architectural draftsman who is conversant with metal windows. Phone CY. 7223 for appointment. Southern G. F. Co., 263 Decatur St., S. E.

GROCERY-PRODUCE
CLERKS who are interested in grocery business, as a career wanted for permanent positions in our stores. Interviewing hours 8:30 to 4:30 each day except Saturday. Other interview hours by appointment. MAin 3719.
A. & P. TEA CO.
881 MEMORIAL DRIVE, S. E.

ACCIDENT, HEALTH, HOSPITALIZATION INSURANCE SALESMEN TO SOLICIT. RAILROAD EMPLOYEES. PAYROLL DEDUCTION. NO COLLECTING. LIMITLESS POSSIBILITIES TO AGGRESSIVE PERSON. REPLYING GIVE AGE, PREVIOUS WORK, TELEPHONE, DEPENDENCY. N. E., 89, JOURNAL-CONSTITUTION.

MACHINISTS
WANTED—SEVERAL MEN FOR MACHINE SHOP WORK. MUST BE ABLE TO RUN LATHE, MILLING MACHINE AND SHAPER. PERMANENT JOB. APPLY SOUTHERN WIRE & IRON WORKS, 441 MEMORIAL DR., SOUTHEAST.

JR. DRAFTSMAN
AGE 20-30—High school grad. (some college training preferred); 5-day, 40-hour week. Full-time permanent job. Free hospitalization, group life insurance. Retirement plan, paid vacation and other benefits. Apply Personnel Dept., Gas Co., 243 Peachtree St., Northeast.

SERVICE STATION ATTENDANTS
EXPERIENCED service station attendants with good references. No drunks. May register without charge for work with members of the Ga. Association Petroleum Retailers, Box 368, Decatur, Georgia. CR. 3536.

NATIONWIDE organization has regular part-time Guard-Operator position open. Preferably a person now regularly employed. Age 23-35. Must be high school graduate and local resident past 5 years. Must pass physical examination and furnish best of character references. Apply 215 Western Union Bldg., 10 a. m. to 1 p. m.

BOOKKEEPER TRAINEE
SOME training or experience preferred. High School grad., age 18 to 25. 5-day, 40-hour week. Full time position. Vacation with pay, hospitalization, life insurance and other benefits. Apply Personnel Dept., Gas Co., 243 Peachtree St., N. E.

$75 PER WEEK
WE need 10 men, 8 hrs. day, 5½ days week. Car and phone necessary. Unusual opportunity. For appointment be at 1131 Ponce de Leon Ave., Tuesday, Feb. 24, at 8 p. m. sharp. Ask for Mr. Frakes. (No part-time work).

TRUCK driver-salesman, automotive parts, to cover Southeastern states; permanent position, with opportunity for advancement. Only the highest-type men considered. Straight salary. Apply in person, weekdays until 4, Saturdays until 1 p. m. Republic Engine Corp., 2611 South St., Hapeville, Ga.

AUTO PAINTER
MUST be experienced, sober and a regular dependable man. Good working conditions and many employee benefits. See Mr. Sewell.
Atlanta Packard Motors, Inc.
370 PEACHTREE ST., N. E.

CLERK-TYPIST
TO HANDLE direct mail advertising. Must have pleasant personality to meet customers in office. If qualified may later train for outside sales.
Dixie Marble & Granite Co.
AL. 5473

Help Wanted—Male 47

WANTED—Parts counter man. General Motors parts experience preferred. Good working conditions, health and insurance benefits; salary commensurate with ability. Call or write Mr. H. L. Corley, Mitchell Motors, Inc., 350 West Peachtree, WA. 5255.

HAVE opening for experienced moulder machine operator doing precision work on both hard and soft woods. In answer, give age, experience, references and salary expected. Full-time employemnt. South Georgia location. P. M., 360, Journal-Constitution.

ADDRESSOGRAPH OPERATOR
MUST be competent machine and graphotype operator, capable of keeping up lists. Good salary and many employee benefits for sober, reliable man. Write full particulars to N. E., 73, Journal-Constitution.

BILLING CLERK
LARGE motor freight line, hours 12 to 8 p. m., week days, 9 to 3 Saturday, no experience necessary. Apply 9 to 4:30, after Monday. See Mr. Spincerin, Associated Transport, 172 Howell St., N. E.

ELEMENTARY drafting room work with Atlanta firm. Young man, high school graduate, opportunity for advancement. Write, giving education, length of training in drafting work, advise draft status and availability. Reply E. H., 111, Journal-Constitution.

BAKER WANTED—Immediate opening for all-around top-notch baker, must have good background to manage new and modern bake shop. Salary open. Apply Dixie Cream Bakery, 503 Fairground Street, Marietta, Ga. Phone 9-9152.

UPHOLSTERER
PERMANENT JOB—For top man, capable of doing own cutting. Job benefits. Lynn Decorating Co., 1157 West P'tree; ELgin 8110; ATwood 8590.

WAREHOUSE and outside service work for alert, draft-exempt young man, 20-30 years, high school graduate. Require local references, driver's license. Start $40 week. Apply after 10 a. m., 1391 Spring St., N. W.

WANTED
MECHANIC—FORD experience Permanent. Good-paying position with progressive dealer in northern Florida. J. O. 328, Journal-Constitution.

SHOEMAKER—Have job open for good all-round man who can take charge of shop. Could use man's wife on counter. Best equipped shop in South. DEarborn 0901. Sunday; DEarborn 3676, weekdays.

PRINTER-PRESSMAN wanted — printer-pressman with Goss Comet or duplex experience to work on large Georgia weekly. Good pay, no job work. Newnan Times-Herald, Newnan, Ga.

WANTED — Two (2) Ford-trained mechanics for year-round employment. Modern shop, latest equipment, ideal working and living conditions. Apply Box 821, Leesburg, Florida, giving particulars.

WAITER—Counter man, must be local man and under 28, some restaurant experience required. Pay $60 to $75 per week for good man. The Pickrick, 891 Hemphill Ave., N. W.

YOUNG MAN, 20 to 22, high school graduate, willing to learn all phases of service work. Attractive starting pay. Employee benefits. Maytag Southeastern Co., 706 Lee St., S. W.

Cutting Room Foreman
STATE experience, at least 2 references. Needed at once. Write R. D., 331, Journal-Constitution.

FIRST-CLASS, experienced working chef; commuting distance of Atlanta; references required. No Sunday work. You can name your own salary. N. E., 108, Journal-Constitution.

YOUNG energetic man for helper on upholstery line, can use Korean veteran. 40-hour, 5-day week. Good opportunity. Artcraft Furniture Mfg. Co., EM. 2751.

WANTED window trimmers. Good future and compensation with progressive chain store operator in Atlanta territory. Write N. F., 189, Journal-Constitution.

SODA DISPENSER, with experience. Must be able to take over soda fountain. Call Jack's Pharmacy, 2405 Piedmont Rd., EX. 4646.

BILLING CLERK for motor freight. Must have at least 1 month experience billing. Do not call unless you have had some experience. AL. 5411.

MOLDERS
STOVE experience nec. Union shop. Running 5 days. Atlanta Stove Works.

Want Credit Manager
OR MAN with credit experience. Apply The Hub, 115 Whitehall St.

EXPERIENCED
FRAME AND FRONT END MAN
A-1 equipment and working conditions. Box 296, Eustis, Fla.

WANTED—Men experienced in scrap iron and metals Group life and hospital insurance available. Apply D L., 976, Journal-Constitution

WANTED—First-class Multilith or Multigraph operator. Good pay, all benefits. Call EM. 4541 or Smyrna 4-5-4533.

IN ANSWERING help wanted ads with box numbers do not send originals or valuable papers. Copies will do as well.

EXPERIENCED first class tool-die makers, jig and fixture builders. Lockheed Aircraft Corp., Marietta, Ga.

WANTED — First-class experienced watchmaker, permanent job; salary. P. O. Box 405, Savannah, Ga.

DRIVERS needed. Must know city Age 25 to 50. Blue and Gray Cabs 371 Central Ave., S. W.

TRAINING WITH INCOME vets and non-vets. See ad under No. 53.

NIGHT WATCHMAN — 6 nights week. Telephone CY. 8221, Mr. Elrod.

3 MEN with mechanical ability. Apply mornings, 52 North Ave., N. E.

GA. STATE EMPLOYMENT SERV. 601 Western Union Bldg.

Employment Agency—Male 48

APPLY MONDAY
CLERICAL, shipping dept. $185
ASSIST TREASURER, 20-25. $250
BOOKKEEPING, grad. H. S. $216
JR. ACCT., 2 yrs. coll. $275
CITY SALES, Bldg., Mtls. $300 +
JR. EXECUTIVE, food sales, exp. After orientation $400
MANY OTHERS
The Private Employment Service
Conscientious—Confidential
403-4 Chamber of Commerce Bldg.
(Corner Pryor and Auburn)

MAIL CLERK, H. S. grad. ..$165
TRAINEE, H. S. grad. $173
TRAINEE alert young man to train for sales, light typing . $175-$190
MAIL CLERK, H. S. grad. $190
ADDRESSOGRAPH OPR. $175
CAPITAL PERSONNEL
310 FORSYTH BLDG. LA. 8086

ATKINS PERSONNEL SERVICE
417-20 PETERS BUILDING

A & A EMPLOYMENT
314 Grand Theater Bldg., LA. 8041

Employment Agency—Male 48

LELAND DEAN
PERSONNEL SERVICE
Executive & Managerial
INDUSTRIAL ENGINEER—Mgr. dept., layout design, ex. oper. ....$450-$800
ASST. PLANT TECH.—Degree in dairy mfg. or food tech. ..$300-$350
ACCOUNTANTS—Degree in Acctg. 21-27, ind. jr.-sr. ....$300 up
EXECUTIVE TRAINEE, Finance $250
OFFICE MGR.—Jr. acctg. 25-34 ....$250
ADMINISTRATIVE TRAINEE ....$200-$225

SALES
ASST. SALES MGR.—Degree and exp. (fee pd.) ....$450-$600
INSURANCE—(Several positions) $250-$600
PAINT—Draw against commission $400
OFFICE EQUIPMENT ....$300 up
PHARMACEUTICALS—Expenses and $300
WHOLESALE EQUIPMENT ....$275-$300
FOOD SALES $260
SALES TRAINEE—25-30 ..$215

Technical & Engineering
DRAFTING SUPERVISOR—Degree not req. Excel. salary ......Open
SAFETY ENGINEERS—Deg. and exp., ins. ....$275-$325
TIME AND MOTION ENGR.—Young man $300
CIVIL ENGINEER—(Construction) ....Open
CHEMIST, IND. ENGR. or MECH. ENGR. ....$250-$300
MAINT. MECH. $200

Administrative & Clerical
CLAIMS ADJUSTER—Phy. damage, auto, shop exp., estimating, (fee pd.) ....$300-$325
AGENTS (2)—Exc. oper. (fee pd.) Night sch. students, Jr. and Sr. ....$275-$300
SECRETARY ....$225-$300
PROD. SUPV. TRAINEE—H. S. CLERK-TYPIST $180-200
DISTRIBUTION CLERK $175
PROD. SUPT. TRAINEE—H. S. grad, 25-30 ....$230-$240
CLERKS—Acctg. $175
GUARD—Plant protection ..$207
METAL FINISHER....$100 week
516 Red Rock Bl. AL. 3456

NATIONAL EMPLOYMENT SERVICE
JEWELRY SALES—Yrs. of exp. Age reas. top sal.
AUTOMOTIVE DIST MGR.—Age to 40. Actual fact. exp. car, open sal., exp., etc.
MFG. COST ACCTG.—Age to 45. sal. open.
CHIEF ACCTG. GEN LEDGER BKKP.—Age to 40. Sal open.
POLYMER CHEMICAL AND TECHNICAL EXEC. AND ADMIN. PERSONNEL—Re-locate, South. Top sal.
DRAFTSMEN—Chemical plant layout, etc. Re-locate. So. Top sal.

STENO-SECRETARIES
3 IMMEDIATE OPENINGS—Ages 22 to 30. (Outstanding openings). Natl. concerns. Complete training, etc. Sal. $250 to $350.

BOND UNDERWRITER — Age to 30. Confidential. Sal. open.
LIFE INSURANCE SALESMEN—Good sal. and compl. training, if interested in career. Age 30 to 45.
ASST. CREDIT MGR.—Age to 30. Some retail exp. $250.
AUTO PARTS EQUIP. SALES—Age to 30. Min. 1 to 2 yrs. exp. Sal. open.
ACCOUNTING—Coll. grads. or equiv. Age to 26 only. Natl. concern. Sal. approx. $275 to $300.
SR. ACCOUNTANT—Pub. acctg. exp. No travel. Sal open.
MECHANICAL DRAFTSMEN—Piping, electrical layout, etc. Sal open.
SHIPPING CLERK—Settled, Age to 40. 5 days. $200 (prom. to sales).
NATIONAL EMPLOYMENT SERVICE
304 Volunteer Bldg. AL. 0461
Mrs. Blankenship

AGGRESSIVE EMPLOYMENT
1001 Healey Bldg. CY. 7601

Salesmen 49

SEARS, Roebuck & Co. will employ immediately 5 high caliber men 23 to 50 who want to earn in excess of $100 per week!
Outside sales experience valuable but not essential as the men who qualify will be thoroughly trained. Must have automobile.
BENEFITS ARE:
Permanent position with very high weekly commission. Opportunity for rapid advancement. Paid vacations and holidays. Employee discounts, hospitalization insurance benefits and opportunity to participate in profit-sharing program. If you can stand prosperity and will work hard for it, we would like to talk with you.
FOR INTERVIEW CALL
Mr. Robert Chapman
Monday and Tuesday
10 A. M. to 4 P. M.
Briarcliff Hotel, AT. 9711

TRAVELING SALESMAN
EXCELLENT opportunity for right man to cover. Retail dealers for Adam hats and sportswear. Must have car. Established territory, great earnings potential, consisting of Northern Georgia and Northern Ala. Liberal drawing account against commissions. Write complete details to Adam Wholesale Division—N. E., 112, Journal-Constitution.

SALESMAN WANTED: Familiar with sunglass field, familiar with the drug, tobacco, notion and department store field, with well-known national company. Please supply experience and past connections last 10 years. Excellent opportunity. J. F., 333, Journal-Constitution.

Salesmen 49

SALES REPRESENTATIVES

Business Machines or Systems

A LEADING BUSINESS MACHINE MANUFACTURER CURRENTLY RECEIVING 5,000 INQUIRIES PER MONTH FROM ADVERTISING IN LEADING NATIONAL PUBLICATIONS HAS AN IMMEDIATE OPENING FOR SYSTEMS OR EQUIPMENT SALESMAN FOR THIS AREA.
SALE OF THIS EQUIPMENT CREATES AN IMMEDIATE SUPPLY BUSINESS ESTABLISHING A SUBSTANTIAL INCOME FROM PRESENT AND FUTURE USERS. LATE MODEL CAR ESSENTIAL AND AGE UNDER 35.
SUBSTANTIAL DRAWING ACCOUNT WITH FULL HOME OFFICE CO-OPERATION AND TRAINING IN THE FIELD.

OUR SALESMEN AVERAGE $12,000 PER YEAR
Please Call
MR. L. OVERLOCK
MONDAY OR TUESDAY
FOR INTERVIEW
HOTEL BILTMORE

A LIFETIME JOB IF YOU CAN QUALIFY

IF YOU are age 28 to 58, can sell and want to work with a company that will encourage and help you to earn more year after year, we offer:
1. 57 years growing success.
2. Excellent training program.
3. Protected territory.
4. Established accounts.
5. Depression-proof field.
6. Unusual commission earnings.
7. Over 400 items.
8. Repeat sale necessities.
SELL to industrial, institutional and commercial accounts in 14 counties West Central Georgia surrounding and including Columbus. Applicant must live southeast of Fulton County. Air mail reply to M. R. Williams, 1601 Barth Avenue, Indianapolis, Indiana.

DIVISION MANAGER

FOR OLD established trade school. $200 per week drawing account. Liberal expense allowance. Commission and override. $25,000 per yr. possible. Must have recent record of successfully hiring and training men for correspondence course sale. Travel Georgia, South Carolina, Florida and Alabama. Write Sales Manager, United Television Corporation, 1900 W. Main St., Louisville, Ky., giving complete background.

SALESMAN to cover builders, architects and engineers, specializing in residential work. Must have a minimum of 2 yrs. selling experience, preferably in the building or real estate field. A college background is desirable. Age over 30. Good salary, vacation with pay, free hospitalization and life insurance. New car furnished. Contact Mr. Herchel R. Colle.
Minn.-Honeywell Reg. Co.
1415 Howell Mill Rd., N. W.
AT. 9776

Educational Salesman

TO represent in this area a leading, ethical, nationally known school. Both resident and home-study courses in airlines training (hostesses, reservationists, station agents) and in television-electronics. Due to the appeal which these courses hold for both girls and young men, we keep you well supplied with top quality leads. Outstanding placement record; demand exceeds supply of graduates. Pay-after-employed tuition plans. Liberal commissions. We require a top-notch, experienced, conscientious, bondable man. Write fully to Sales Manager, Central Schools, 17th and Wyandotte, Kansas City, Missouri.

AMBITIOUS men needed as distributors for large nationally known confectionery and food products manufacturer. Liberal commissions, truck furnished, adequate training in territory assigned. Steady employment, unlimited opportunity for right man to continually develop business of his own with nearly 100 nationally advertised products to sell. Top men now earning $150 to $200 per week. Must finance part of initial inventory. Age 21 to 45. Openings in Atlanta, Athens, Thomson, Augusta, Waynesboro, Ga. Call Curtis Candy Co., CA. 8526, or write P. O. Box 312, East Point, Ga.

MEN WANTED

IF YOU are willing to work 10 hours per day to earn approx. $72 per week to start, come in for interview. I don't have a man working 50 hours per week who makes less than $100 per week. Car essential. Ask for manager, 9 to 11 a. m. 404 West 7th Street, Rome, Ga. We have these positions open in Atlanta. Also Atlanta men apply to 11 Eleventh Street, N. E.

TOP SALES JOB

DUE to the fact our spring selling season is upon us, Atlanta's oldest Frigidaire dealer has excellent position selling world's famous Frigidaire and RCA appliances. Salary and commission. Car necessary. If you can sell, this is your big opportunity for top earnings and a secure future. See Ed Yancey Jr., 394 Spring Street, N. W., between 9-12.

Appliance Salesmen

NEED 4 good energetic men, who are really interested in making money, to solicit for and sell Frigidaire appliances and Motorola TVs. The refrigerator season is just around the corner. Salary and commission to men who qualify.
WHARTON APPLIANCE CO.
1719 Lakewood Ave., S. E.

YOUNG men for cleaning and laundry route. Must be experienced in same; have good references; neat appearance; willing workers. Wonderful opportunity for right men. Prefer men living vicinity Clairmont and N. Decatur Rd. New store being opened March 1. Piedmont Cleaners, 980 Piedmont Ave., N. E. Day, VE. 1113; Sunday and night, VE. 7213.

ACCESSORY AND REPLACEMENT PARTS SALESMAN
A LEADING National Automotive Distributor needs a salesman with car, experienced in calling on New Car Dealers in the state of Georgia. Opportunity to earn $7,500 the first year. Traveling expenses, commission and bonus. Protected territory. Repeat sales. All shipments prepaid. Write S. F., 338, Journal-Constitution.

SALES representative for national concern. Prefer married man 27 to 35, with industrial sales experience. Attractive salary and bonus arrangement. This merits attention of high caliber men interested in career opportunity with fine future. Write fully to L. D., 350, Journal-Constitution. Factory representative will be in Atlanta beginning Tuesday for interviews.

IF YOU are now in the hospital, A and H. or life insurance field we have a proposition for you. We sell on monthly and regular basis. Look at these commissions. 100% of first month's premium, 100% of enrollment fees, plus 10% renewal. Build a business of your own. For appointment, write P. O. Box 2149, Atlanta, or call LA. 7568.

SALESMAN—With successful record selling wholesale and retail grocers, chains and supers. Salary $250 monthly plus overages and $100 monthly car allowance. Dependable qualities and unusually good margin for trade show this an above-average opportunity for strong ambitious producer. Permanent. Confidential. LEVERING COFFEE CO., Baltimore 2, Md.

MEDICAL SERVICE REPRESENTATIVE

MINIMUM educational requirements: B. S. in biology, bacteriology or pharmacy, age 25-35, excellent opportunity for top-flight man, salary open, expenses open. E. A., 167, Journal-Constitution.

MANUFACTURER'S representative, sell stock size of Venetian blinds to department, chain and specialty stores for nation's largest manufacturer. Exclusive territory. Car necessary. Warehouse and branch office in Atlanta, Ga. $700 monthly draw against liberal commission. Sell yourself in your first letter. E. H., 138, Journal-Constitution.

Specialty Salesmen

35 TO 50 years old. Good auto and free to travel in Georgia setting up own dealerships. Straight comm. Able to finance self. Augusta area man especially desirable. Write for interview to Box 275, Doraville, Ga. Furnish photo and history of past employment.

COMMISSION SALESMAN WANTED

EXCELLENT earning and advancement opportunities are here for man who will work. Car required. Phone Mr. Curry, LA. 1347 between 9-12.

SALESMAN

NAT'L. advt. merchandise, has opening. Must have car. Salary or comm. No expr. needed. We furnish all leads. We have men making up to $300 wk. VE. 5629, or write R. C. King, 146 Seventh St., N. E., Atlanta.

SALES MANAGER

73-YEAR-OLD national organization has opening for sales manager. Salary, override and commission. Real opportunity for right man. Give age and experience in answering. W. C., 6, Journal-Constitution.

CITY SALESMAN

OPENING ATLANTA OFFICES
THE original Freezer Food Plan with over 20,000 satisfied customers needs top salesmen. Permanent future; on liberal commission. Apply 237 Ponce de Leon Ave., N. E.

Salesmen 49

WELL-KNOWN national quality food manufacturer needs sales representative to work Atlanta area. Salary, expense account, automobile allowance, and good chances for advancement. Automobile furnished if applicant desires. Hospitalization, life insurance and retirement income free. For interview write, giving past sales and/or food experience, marital status and age. Age limit 20-34 and applications received not stating age will automatically be discarded. Reply E. H., 113, Journal-Constitution.

ROUTE MAN

LAUNDRY AND DRY CLEANING —Splendid earnings for sober, reliable worker. Company benefits. See Mr. Bate or Mr. Morris, Piedmont Laundry, 120 Trinity Ave., S. W.

Auto Parts and Supplies

WHOLESALE, protected Atlanta territory for alert, ambitious man with car. Liberal commissions. Call L. C. Matthews, LA. 6851 for interview appointment.

MORTGAGE LOAN SALES. TRAINEE UP TO $6,000. AGE 26-38. COLLEGE GRADUATE. WELL ACQUAINTED IN ATLANTA OR COLUMBUS. EQUITABLE LIFE, WA. 3793. H. C. JOHNSON.

SALESMAN wanted to sell nationally advertised appliances, TVs and household items on the installment plan. Good opportunity for man with ambition; experience not necessary. 819 Bankhead Ave., N. W., EL. 7276.

SALESMAN or sales organization for established fancy linen mfgr. with nationally advertised brand for South and Southeast. Must have following. Liberal commission. D. Rosen Co., Inc., 260 Fifth Avenue, New York City.

NEW PROPOSITION

PART or full-time salesman. Guarantee to make sale 1st day. Call ELgin 4034 for appt., 8 a. m. to 5 p. m.

SALESMAN for established manufacturer, of men's popular priced, highly styled clothing, to cover S. C., Ga., and Ala. Chas. Bank & Son, 411 W. Baltimore St., Baltimore, Md.

NEEDED at once, 10 salesmen, experience unnecessary. Call Red Dempsey, AL. 0526, nights, MA. 6732. Hodges Appliance Co., 520 Flat Shoals Ave.

WANTED

EXPERIENCED home improvement canvassers. Ask for Mr. Marlett, CA. 4751.

SALESMEN wanted—Experience unnecessary, to sell roofing, siding and repairs of all kinds. Apply 1345 Lee St., S. W.

MEN—Full or part-time servicing Watkins routes. If $1.75 per hour interests you apply 419 Capitol Ave., S. W.

2 MEN to sell new invention. Earnings of $250 week not unusual. VE. 5205 mornings for appointment.

MEN with cars or motorcycles for delivery work. Good commission. 83 Ivy St., Room 4, Mrs. Gentry.

IF YOU CAN SELL or think you can, or would like to, call CY 2234 for appointment.

GOOD earnings assured. Eastern Supply Co. 674 N. Highland Ave.

Instructions—Male, Fm. 52

CAREER JOBS For Men and Women

GREATEST DEMAND — Highest salaries in history for career minded men and women for general office work, filing clerks, office machine operators and the like. Special full day, half day or evening classes will prepare you quickly for a more secure future. Write, apply or phone at once.
Marsh Business College
322 IVY ST., N. E., AL. 6813

Accounting-Typing
EVES.—Greenleaf School—MA. 7800

Trade Schools—Male 53

SHOP CLASSES in refrigeration, electricity, blueprints, air cond., TV Atlanta jobs open.
Ind. Trades, 426 W. P'tree, AL. 5069

TRAINING WITH INCOME. Earn $10 day while learning diesel, auto, refrign., machinist, body work. 410 Ga. Sav. Bank. 11 to 4, except Sat.

Help Wanted—Female 55

CLERKS
STENOGRAPHERS
TYPISTS
Good jobs are Available for High school and College graduates
VISIT OUR EMPLOYMENT OFFICE
51 IVY ST., N. E.
SOUTHERN BELL TELEPHONE AND TELEGRAPH CO.

COLLECTIONS CORRESPONDENT

WE HAVE an immediate opening in our credit department for a collection correspondent. This person must type a minimum 50 wpm, have a pleasing personality, good telephone voice and adapted to detail work. Excellent starting salary.
SEARS, ROEBUCK & CO.
Retail Personnel Dept.
675 Ponce de Leon Ave., N. E.

TYPISTS

Liberty Mutual Insurance Co. will employ high school graduates with typing speed of approximately 45 wpm.

OPPORTUNITY for advancement for those interested in permanent employment. Generous benefit plans including: Hospitalization, sickness and life insurance. See Miss Wilson:

828 West Peachtree St. N. E.

RICH'S
has openings for
Experienced SALESPERSONS
for
READY TO WEAR
MILLINERY
SHOES
Apply
Employment Office
Seventh Floor

GENERAL CLERICAL

EXCELLENT opportunity for young ladies, ages 18-32, qualified for general clerical positions. High school education required. 5-day week. Group, life and hospitalization insurance benefits, retirement program, ideal working conditions. Apply personnel department, 2nd floor, Life of Georgia Building, 573 W. Peachtree.

Life Insurance Company of Georgia

STENOGRAPHER

MUST be able to take and transcribe notes accurately. Interesting and varied work, congenial surroundings, downtown location, 5-day week, promotion opportunities. Apply
RETAIL CREDIT CO.
90 FAIRLIE ST., N. W.

Help Wanted—Female 55

GIRLS READ THIS

ARE you looking for work in an office that has

ADVANCEMENT
5-DAY WEEK

WE have these and many other advantages to offer girls between 18 and 30 who are looking for permanent employment. At the present time we have openings for

JUNIOR CLERK-TYPIST
FILE CLERK-TYPIST

AND we would like to talk to you about them. If you are interested come to our office.

JEFFERSON MORTGAGE CORPORATION
760 West Peachtree Street, N. W. EL. 3604

ATTENTION WOMEN

HAVE you ever thought of teaching dancing as a career? Here is your chance! ARTHUR MURRAY is accepting applications now from young women, age 21-31. He offers a permanent career teaching dancing. Interesting work in pleasant surroundings. Teaching or dancing experience not necessary. We train you free of charge. Minimum expense account while training. Upon completion of training you then earn salary plus commission. (Applications taken for a limited time only.)

Apply in person, 2 to 10 p. m. only.

101 CARNEGIE WAY

IVAN ALLEN CO.

HAS OPENINGS FOR

2 STENOGRAPHERS capable of assuming responsibility. Must be young, intelligent, co-operative and conscientious. Accurate typists, good with figures, and ability to handle detailed work. Some experience preferred.

GOOD working conditions. Attractive lunchroom. Congenial surroundings.

29 PRYOR ST.

MRS. PORTER—WA. 0800

EXPERIENCED BILLING CLERK

MUST be able to operate Underwood Billing Machine. Good salary. Pleasant working conditions, employee benefits, permanent.

APPLY: MR. KINARD

HIGH'S
Whitehall at Hunter St.

SECRETARY

NATIONAL CORPORATION needs secretary with some experience, age 20 to 26. Position requires tact in dealing with sales managers. Previous secretary promoted to executive position. Good future. Permanent, pleasant working conditions. Reply giving background to B. Y., 170, Journal-Constitution.

AMBITIOUS

PERSON with college training between ages 25-35 for interesting, permanent work in office of printing plant. 4 to 6 months training period. Promotion opportunity. Light typing required. Hours 8:30 to 5:15, 5 days. Apply 1065 Williams St., N. W. at 12th St. or write P. O. Box 7306, Station C., Atlanta, Ga.

RETAIL CREDIT CO.

Steno-Office Clerk

TO WORK in the Atlanta branch of growing organization. Good starting salary, group insurance, profit sharing trust, and other employee benefits. Experience in keeping stock records desirable but if good in figures can teach you this part of work. If looking for a permanent position with good working conditions, it may pay you to investigate this. Call AT. 5277 for appointment for interview.
MALL TOOL CO.
1959 Piedmont Cir., N. E.

EXPERIENCED CASHIER

AGE 20 to 30. Permanent position. Pleasant working conditions. Employee benefits.

APPLY: MR. KINARD

HIGH'S
Whitehall at Hunter St.

SALESLADY

EXPERIENCED in curtains and draperies. Employee benefits, pleasant working conditions.

APPLY TO: MRS. CALHOUN

HIGH'S
Whitehall at Hunter St.

SECRETARY

BANK has opening for experienced person interested in permanent position. Age 25-35. College training helpful, 5-day week. Excellent environment. Many employee benefits. Phone personnel office, WA. 1671 or apply room 254.

TRUST CO. OF GA. BLDG.

BOOKKEEPER

PERMANENT position with many possibilities and liberal benefits, for experienced bookkeeper with knowledge of typewriter and office machines. Must be high school graduate. 5-day week. 25-35. Apply room 254.

TRUST CO. OF GA. BLDG.

CREDIT INTERVIEWER

AGE 25-35. Pleasant working conditions, employee benefits. Permanent.

APPLY MR. KINARD

HIGH'S
Whitehall at Hunter St.

NCR CASHIER

TO RECEIVE payments on our customers' accounts. 5-day, 40-hr. week. Excellent starting salary. Many employee benefits. Apply in person.

SEARS, ROEBUCK & CO.
Retail Personnel Office
675 Ponce de Leon Ave., N. E.

Experienced Secretary

PERMANENT position available for lady with shorthand and dictaphone experience. Excellent salary, all employee benefits. Real opportunity for advancement. Call EM. 2710. Extention 217 for appointment.

PERSONNEL STENO

POSITION requires good typing speed, average shorthand ability, pleasing personality. 25-35 years. Excellent employee benefit program. Salary open. Apply Allstate Insurance Co., 805 Peachtre Bldg.

STENOGRAPHER

INTERESTING and varied assignment for good stenographer. Opportunity to use own initiative. National corp. Downtown location. 5-day week. Vacation with pay. Good chances for advancement. See Mr. Byers, 1204 Mortgage Guarantee Building.

Help Wanted—Female 55

LONG DISTANCE OPERATORS

GOOD pay from the start. Regular increases, sickness benefits. Opportunities for advancement, and folks you'll enjoy working with.

Learn the full story at
OUR
EMPLOYMENT OFFICE
51 IVY ST., N. E.
SOUTHERN BELL TELEPHONE AND TELEGRAPH CO.

COLLEGE UNDERGRAD
ALSO
HIGH SCHOOL GRAD

INTERESTING and varied clerical work in home office. No experience of typing required; 5-day week, excellent working conditions and opportunity for advancement. Convenient downtown location. Apply
RETAIL CREDIT CO.
90 FAIRLIE ST., N. W.

Invoice Clerk-Typist

44-HR. WK. Pleasant working cond.; group ins., profit sharing plan and hosp. available. Apply to Ga. Blue Print Co., 119 Luckie St., N. W.

Steno-Bookkeeper

44-HR. WK. Pleasant working cond.; group ins., profit sharing plans and hosp. available. Apply to Ga. Blue Print Co., 119 Luckie St., N. W.

CLERK-TYPIST

INTERESTING motion picture work in new air-conditioned building. 5-day week, pleasant working conditions with opportunity for advancement. Apply 205 Walton St.

General Office Clerk

20-30 YRS. of age. Bookkeeping and typing training necessary, must be familiar with Burroughs posting machine. Permanent, good hours, good pay, numerous employee benefits. See Mr. Lewis.
HARRY SOMMERS, INC.
446 SPRING ST., N. W.

STENOGRAPHER

AGE 18 to 28, high school graduate, employee benefits, paid vacation, good pay and working conditions. Call WA. 3615, Ext. 39 for appointment.

WOMAN, cultured, with initiative and good personality for responsible position. Splendid future for applicant meeting requirements. $2,800 first year. Apply 504 Maple St., East Point, Ga., from 1 to 3 p. m. daily. Please do not phone.

TYPISTS, FILE CLERKS, HIGH SCHOOL GRADUATES, AGE 18-30. NO EXPERIENCE NECESSARY FOR EMPLOYMENT IN LARGE FIRE INSURANCE OFFICE. WRITE OFFICE MANAGER, HARTFORD FIRE INSURANCE COMPANY. BOX 1720, ATLANTA. STATING AGE AND EXPERIENCE OR PHONE WA. 1341. DO NOT CALL IN PERSON.

SECRETARY

WITH bookkeeping, payroll and statistical background desired by J. M. Tull Metal & Supply Co. College education helpful. Must be under 35 and able to assume responsibile job. Good starting salary. 5-day wk. and excellent employee benefits. Call W. J. Thomas, AL. 3871 for appointment.

TRAVELING supervisory position for woman, 21-45. Nationally-known company. Permanent work where arrangements have been made in advance. Transportation paid. Excellent percentages, including guaranteed weekly income. Earnings to $175 weekly plus weekly bonuses. For appointment, call Mrs. Bellew, Ansley Hotel.

STENOGRAPHERS TYPIST

5-DAY week, vacation and employee benefits. Pleasant working conditions, good salary. Office near Capitol. Call Mr. Morris, Swift and Co. ALpine 4557.

OPERATING room supervisor for 114-bed hospital within 20 miles of Atlanta. If interested, write or call Kennestone Hospital, Marietta, Ga.

Comptometer Operator

5 DAY, 40-hour week, insurance and hospitalization. Pleasant working conditions. Profit-sharing plan. Apply to
THE KROGER CO.
1239 Oakleigh Dr., E. Point, Ga.

WOMAN

CULTURED and well educated for LUCRATIVE, INTERESTING WORK. Child welfare program. Free to travel, trans. paid. Salary and bonus, hosp. and ins. given. Write fully. M. C., 291, Journal-Constitution.

WOMAN
HIGH GRADE

WELL educated, mature, to interview public. Unique work with unusual income. Salary, com., and paid vacations. Free to travel. Trans. pd. Call immed. Mrs. Mauseth, Georgia Hotel.

EXPERIENCED POWER MACHINE OPERATORS TO MAKE MEN'S PANTS. STEADY WORK, HIGH PIECE RATE. PAID INSURANCE, HOLIDAYS, VACATIONS. MARCUS LOEB & CO., 127 TRINITY AVE., S. W.

FILE-MAIL CLERK

FOR INS. CO., 5-day wk. Pleasant working con., age 18 to 30. Apply between 9 and 12, Room 362, 800 P'tree Bldg. "Corner of 5th and P'tree." EL. 7575.

CLERK-TYPIST

YOUNG LADY, 17 to 25, for general office work with a national insurance company. High school graduate, 5-day week, pleasant working conditions and many employee benefits. Call EL. 6815.

SECRETARY

EXECUTIVE COMMERCIAL EXPERIENCE REQUIRED FURNISH FULL DETAILS 5½ DAYS—SALARY OPEN P. O. BOX 3, ATLANTA

CLERK-TYPIST

YOUNG lady, 20-35 years, speed 40-50 w. p. m., top salary, attractive working hours and employee benefits. Apply Personnel Department, Allstate Insurance Company, 805 Peachtree Building.

STENOGRAPHER

40-HR. WEEK. Pleasant working conditions, group insurance, profit sharing plan and hospitalization available. Apply to: The Kroger Co., 1239 Oakleigh Dr., East Point, Ga.

RATE CLERK

YOUNG lady 25-30 yrs. College graduate preferred. 1 or more years clerical exp. helpful. Attractive salary and good benefits. Apply Allstate Insurance Co., 805 Peachtree Bldg.

EXP. FILE CLERK

YOUNG lady 18-28 years. 2 or more years' exp. Requires 5-ft 4 and above. Good working conditions and top salary. Apply Allstate Insurance Co., 805 Peachtree Bldg.

TEMPORARY TYPIST

UNTIL JUNE OR AUGUST. 5 DAYS WEEK. CALL WA. 5050, EXT. 257.

AN infant's wear manufacturer desires a lady full experienced in a cutting room who can make markers, recuts and assist pattern maker. Please reply in detail to E. H., 86, Journal-Constitution.

STENOGRAPHER who has a knowledge of bookkeeping. Single. Exceptional salary to right party. Answer in personal handwriting, giving special training and education, church membership, to P. O. Box 799, Atlanta, Ga.

GENERAL CLERICAL OFC. WORK PERMANENT position, in attractive surroundings in Rhodes Center, for high school graduate. Age 18-35. Must type. No experience required. 5-day, 40-hour week. Call Mr. Pinson, AT. 5738.

SECRETARY, unmarried, who knows stenography and bkkpg. Salary special for ability, efficiency and personality. Address in own handwriting, giving education and church membership. A. J., 40, Journal-Constitution.

SERVICE DESK CLERK

LADY, over 30 years, who has had telephone sales work, preferably married; call today. Mrs. Davis, WAlnut 5050, Extension 218.

STENOGRAPHER

HIGH SCHOOL graduate, 18 to 30, downtown location, 5-da. wk., pleasant working conditions. Phone EMerson 3134, Mr. Nash.

WANTED — Steno.-receptionist for law office; 5-day week, attractive salary. Reply in handwriting to E. A., 48, Journal-Constitution, giving personal and business references and experience.

SWITCHBOARD OPR.—Single. Must have high school education, preferably some college, as position is important; stenography and bookkeeping would help. Write P. O. Box 1730, Atlanta.

EXPERIENCED dry cleaning checker. Prefer Avondale or Decatur resident. 5½-day week. Apply in person, 9 to 11 a. m., Dearborn Cleaners, 38 Avondale Rd., Avondale Estates.

Help Wanted—Female 55

TYPIST-CLERK

GENERAL OFFICE, accounting dept., needs experienced and accurate typist to type checks. Good working conditions. 40-hour week. Salary $180 month. Haverty Furniture Company. 22 Edgewood Ave. See Mr. MacQuinn, 4th floor.

OPENINGS for branch managers in several Southeastern cities, commission, bonus and salary while in training. Write or apply Real Silk Hosiery Mills, 318 Grant Bldg., Atlanta, Ga.

HIGH SCHOOL graduate to operate small business, good appearance, between ages of 25 and 35, living in vicinity of Ben Hill, Ga. E. A., 162, Journal-Constitution.

CONSTRUCTION Secretary. 5-day week. Duties, stenographic, dictation, no bookkeeping. Salary $60 week. WA. 6966, day; nights and week ends, CH. 3728.

POWER sewing machine operators, under 40, experienced in high-grade garment manufacture. Permanent, high-starting pay. Georgia Knitting Mills, 38½ Decatur St., 1 block 5 Points.

WAITRESSES

EXPERIENCED counter or table service, no night or Sunday. Apply 1350 C. & S. Bank Bldg.

2 MATURED women, with good personality, for part-time survey work in your home. Must have straight line phone. E. H., 191, Journal-Constitution.

WANTED—CURB GIRLS

10 GIRLS, neat and reliable. Apply Chicken Haven, 2608 Stewart Ave.

HIGH SCHOOL graduate, good typist, train for dictaphone. Knowledge of shorthand desirable. 5-day week. Call Mr. Hartman, EL. 0347.

DRESSMAKER—Also experienced in alterations. Buckhead sewing shop. Good opportunity. EXchange 3250; CHerokee 6685.

NURSE-RECEPTIONIST — Doctor's office, some laboratory work. References. Write N. F., 179. Journal-Constitution.

YOUNG lady wanted for general office work; typing necessary; 5-day week. Salary $175 monthly. 716 Spring St., Northwest.

STENO-CLERK

LIGHT office work, reasonable hours. EL. 6761.

GENERAL law office work. Dictation required. Single person preferred. Decatur. E. A., 93. Journal-Constitution.

WANTED—Young lady to phone credit accounts. Good salary. Steady position. Apply The Hub, 115 Whitehall St.

HOUSEKEEPER, live in. Separate room, bath, 3 in family. $50 month. Plenty time off. References. CRescent 8523.

HOUSEKEEPER—Age 40-45; live in; health card, good references; salary, room, board. ATwood 8621, Ext. 101.

Air Lines Need Girls
SEE CLASSIFICATION 58

RECEPTIONIST-TYPIST — Must have good personality, 5-day wk. Call for appointment, CY. 2964.

CLEAN, sober lady to come in days, care for three small children. References. LAmar 5150.

EXPERIENCED soda fountain girl, no night or Sunday. Apply 1350 C. and S. Bank Bldg.

JOIN the Arrow family, Cluett, Peabody & Co., 2022 Murphy Ave., S. W.

WANTED—Switchboard operator in the vicinity of Buckhead. CH. 1156.

BEAUTY OPERATOR wanted, experienced. CAlhoun 7862; FA. 1792.

BILLING-TYPIST, by national concern, 40-hour, 5-day week. FR. 1021.

INTERESTED in employment, apply Rich's Employment Office, 7th floor.

CLERK-TYPIST—High school graduate. 238 Ivy St., N. E.

EXPERIENCED typist, 2 or 3 days each week. LA. 8821.

Salesladies 55-A

SEARS - ROEBUCK & CO. has opportunity-plus!!! For 4 salesladies, 25 to 40.

WITH CAR, who have had experience selling educational courses, cosmetics, children's subscriptions to magazines and other specialty items. Those who can quality will be eligible for promotions to executive positions of supervising capacity in promotion of the sale of our new publication. We have a unique training program which will place you in a position for a potential income of $100 to $150 per week. You will also enjoy all Sears benefits!!!!

ALL our interviews are by appointment only, and will be confidential. Call Mr. Robert Chapman, WA. 0760, Monday and Tuesday, 9 a. m. to 3 p. m. only.

WOMEN

IMMEDIATE employment for high type saleslady, good future, advanced commission plus bonus; write 318 Grant Bldg., or phone WA. 5046, Atlanta, ask for Ruth.

Attractive Salesladies

EXPERIENCED in better ladies ready-to-wear. Salary and commission. Lee's Peachtree, 220 Peachtree.

FULL OR PART TIME
SEVERAL territories open for women who are interested in having a good steady income, experience unnecessary. Call Avon Cosmetics, VE. 4810.

EXPERIENCED saleslady for fine ready-to-wear shop. Good salary. Apply Grady's, 662 Peachtree Street.

SELL dresses in spare time. For samples write Maisonette, Box 4671, Atlanta, Ga.

Employment Ag'ncy—F'm'le 56

NATIONAL EMPLOYMENT SERVICE
SECRETARY. Age to 40. Hrs. 9:30 to 5:30. Howell House vic. Lunch and sal. Approx. $200 up.
STENO-DICTAPHONE. Age to 30. Spring St., N. W. 5 dy. $235 to $250
STENO-DICTAPHONE. Age to 45. Forrest Ave. Bus. $225.
STENO-ACCTG. Dept. Age to 30. Attr. P'tree St. Loc. $235 up.
STENO-RECEP. Age to 30. Attr. P'tree St. Loc. $235 up.
3 A-1 BEG. STENOS. $185 to $200
STENO-DICTAPHONE. Short hrs. 5 dy. Vic. Courthouse. Settled $235 (IDEAL).
SOCIAL SERVICE WORKER TRAINEE: Coll. Grad. Age to 30. Piano, Drive Car, Plan Programs, etc. Priv. Ind. SAL. OPEN.
ASST. BKKPR. Age to 30. Some typing. Pub. Acctg. Firm. GOOD TRAINING, $216 to $225.
STENO-DICTAPHONE. Loring Heights Bus. 5 dy. $216.
PBX. RECEPT-FAST TYPIST. No. Side. 5 dy. $216, with PROM. to $260
FILE CLERK. Some typing. 5 dy. D'town. $150 to $165.
BILLING CLERK—Fair S'hand. Age to 50. Forrest Rd., Inman Park Sect. $200.
10 CLERK-TYPISTS, Billing Clerks, etc. Ages to 45. $185 to $225.
NATIONAL EMPLOYMENT SERVICE, 304 Volunteer Bldg. AL. 0461, MRS. BRICE, MRS. BLANKENSHIP.

ROBERT JARRELL PERSONNEL
CREDIT MGR., exp. nec...$250 up
COMPTOMETER, some exp. ....$200-$230
DICTAPHONE, knowledge s. h. $225
DICTAPHONE, some exp., 9 to 5 ....$200
RECEPTIONIST, use dictap'ne, $200
FILE CLK., knowledge typing, S. E. $195
FILE CLK., begin., lt. typing..$191
FILE CLERK, H. S. grad (company pays fee) $175
BOOKKEEPING CLK., 40-50, some exp. $200
(2) GEN. CLK., knowledge comptometer $195
(2) GEN. CLK., good with figures (company pays fee) ....$180-$200
STENO, exp., N. W. ....$225-$240
SEC'Y, 1-girl office $238
SEC'Y, 1-girl office, Decatur vic. $250
STENO., Northside $216
JR. STENO., begin. o. k., Personnel Dept., (company pays fee) ...$200
BEG. STENO., fair s. h., E. Pt. $195
CLK.-TYPIST., 45 wpm. N. E. $185
ADDRESSOGRAPH, will train good typist. (Company pays fee) $170-$190
CLK.-TYPIST, exp., S. W. $185
CLK.-TYPIST, some exp., 5-da. $175
18 Peachtree Arcade—AL. 4533
(Main Floor—Lower Level)

PBX
$175-$185. Neat. Need permanent job. 5-day week. Uptown offices.
CLERK
$200. Earnest, intelligent worker. 5-day week. Uptown. Secure.
STENO
$250. Sales department. National firm. Main offices uptown Atlanta.
EDIPHONE
$235. Assist executive. Raises.
ACCOUNTANT
$250-$300. Personable. Career woman.
MANY OTHER GOOD JOBS
The Private Employment Service
"For The Better Applicants"
403-4 Chamber of Commerce Bldg.
(Corner Pryor and Auburn)

BEST POSITIONS IN ATLANTA
A-1 Employment Service
See large ads Sunday and Wednesday
401 P'tree Arcade AL. 2081

BEGINNER TYPIST
SARAH DARK PERSONNEL
608 Grand Theater Bldg. LA. 1541

Employment Ag'ncy—F'm'le 56

LELAND DEAN
PERSONNEL SERVICE
Secretaries and Stenos

SECRETARY, 2-girl office ...$250
SECRETARY, to sales mgr. ...$250
SECRETARY, downtown $200-$230
SECRETARY, 5 days $225
SECRETARY, temp. for 8 mos. $216
SECRETARY, 5 days $200
STENO.-SEC., personnel off. ..$210
STENO., 37½ hrs. $207
STENO., 25-35, medical $200
STENO., 25-35, 5 days, bonus & $200
STENOGRAPHERS ....$175-$190

CLERK-TYPIST

CLERK-TYPIST, 22-27 $200-$225
CLERK-TYPIST, under 30 ...$200
CLERK-TYPIST, 20-35, 50 W. P. M. $200
CLERK-TYPIST, 20-30, 5 da. $190
CLERK-TYPIST $195
CLERK-TYPIST, good with fig. $190
POLICY WRITER, 45 W.P.M. $190
CLERK-TYPIST, some fig. Open
TYPIST, will train to opr. addressograph $180
TYPIST, age to 30, bonus & $180
TYPIST, age to 40 ....$175
TYPIST, lgt. dictat., age to 50 $165

MISCELLANEOUS

BILLING CLERK, elec. typewr. $240
BOOKKEEPER, gen. ledger ex. $225
REG. X-RAY TECH, no exp. required $215
ACCOUNTING CLERK, 22-30, high school $200
CLERK A., typing req. $200
CALCULATING MACH. OPR. $200
BOOKKEEPER, double entry, 25 hrs. wk. $195
ADDRESSOGRAPH OPR., 20-35, will train $180
RECEPTIONIST-Typist, desirable position, N. E. sec. $165
CONTROL CLERK, acctg. dept. $173
FILE CLERK, 5 days ...$150-$168
BILLS PAYABLE CLERK ...$150
COME IN AND SEE MRS. ADINE L. JONES, OR CALL ALPINE 3456.
516 Red Rock Bl. AL. 3456

GEN. LEDGR. BKKPR.

PEN AND INK bkkpg., some bkkpg. machine work. Age to 30. Capable Prom. Some typing, payroll, etc. Outstanding opening. Good wkg. cond. 5 days. Starting sal. approx. $275 with def. prom. Confidential.

Credit & Collections

THOR. EXP. Age to 35. 5 days. Sal. $250 to $275. Good working cond.
NATIONAL EMPLOYMENT SERVICE
304 Volunteer Bldg. AL. 0461
Mrs. Brice. Mrs. Blankenship

IMMEDIATE OPENINGS
SECTY.—Age to 40 ....$225
SECTY.—Insurance exp. ....Tops
SECTY.—Beginner $195
DICTAPHONE—N. W. $200
INS. POLICY WRITER $225
12 TYPISTS, 40-50 wpm $160-$200
STENO.—D'town $211
TYPIST—Good at figs. $185
CLERICAL TRAINEES $150

CAPITAL PERSONNEL
310 Forsyth Bldg. LA. 8086

Excellent Position Available
Register Executive Service Corp.
Rm. 1717, 22 Marietta St., WA. 5430

The Private Employment Service
403-4 Chamber of Commerce Bldg.

C. & S. EMPLOY EXCHANGE
75½ HUNTER ST., S.W. LA. 0973

MEDICAL PLACEMENT SERV.
15 Peachtree Pl., N. W. AT. 6381

NURSES—All types. Atlanta Nursing Service. EL. 3622. Open 24 hours.

ELOISE NAGLE PERSONNEL
219 Healey Bldg. WA. 0951

DIXIE EMPLOYMENT SERVICE
704 VOL. BLDG. CY 7814

HOOD EMP SERV.—CA 8837-8
302 N Main St., E Pt., V Hood.

SOUTHERN EMPLOYMENT SERV.
12½ Broad St., 274 Buckhead Ave.

HELEN BAILEY
820-22 Forsyth Bldg. CY. 1711

NATION WIDE
918 Grant Bldg. WA. 6112

BLACKWELL PERSONNEL
1515 Candler Bldg. — MA. 7020

BLOODWORTH PERSONNEL SER.
160 Peachtree St. Room 306

PLAXICO PERSONNEL, AT. 7591
"A FRIENDLY SERVICE"

Instructions—Female 58

BE A CLERK-TYPIST IN 8 WEEKS

Hundreds of top-paying positions are open in Atlanta for:

CLERKS
TYPISTS
RECEPTIONISTS
FILE CLERKS
OFFICE TRAINEES
MAIL CLERKS
GENERAL OFFICE WORK

Enroll now for one of these well-paying jobs. You can complete your training in just 8 weeks. We will place you on a job.

DAY AND NIGHT CLASSES
NO HIGH SCHOOL DIPLOMA REQUIRED

FOR FREE CATALOG
CALL OR WRITE
MASSEY BUSINESS COLLEGE
170 Peachtree St.
Call ALpine 7876 NOW

BE A SECRETARY IN SIX WEEKS

WITH SPEEDWRITING, SHORTHAND. MORE PAY AND A BETTER JOB FOR YOU AS A SECRETARY IN BUSINESS OR CIVIL SERVICE. SPEEDWRITING IS THE FAMOUS ABC SHORTHAND TAUGHT FROM COAST TO COAST. DON'T BE SATISFIED WITH A LOW PAYING JOB WHEN YOU CAN BE A SECRETARY IN SIX WEEKS AND COMMAND A TOP SALARY.

Free Employment Service
Day and Night Classes
New Classes Each Week

SPEEDWRITING INSTITUTE
170 PEACHTREE ST.
FOR FREE CATALOG WRITE OR
Call ALpine 7876 NOW

AIRLINES NEED

YOUNG WOMEN for passenger relations, high grade public contact duties. Reservations, communications, hostesses. High school graduates, 17-34, unmarried, learn if you can qualify. Interview by appointment only. Phone Miss Gilham, Biltmore Hotel. EM. 3461, 9 till 6. WEAVER AIRLINE PERSONNEL SCHOOL.

GREGG SHORTHAND IN 4 MONTHS

2 NIGHTS week. H. S. not required. Electronic dictating machines enable to complete shorthand in half time; typing, bookkeeping, comptometer.
GREENLEAF NIGHT SCHOOL
MA. 7800, 71½ Forsyth, Opp. Rialto

HOTELS CALL FOR TRAINED WOMEN—YOU CAN qualify for fine positions in hotels, clubs, housing and travel field. Nationwide opportunities. Train in spare time at home. Placement service free of extra cost. Write for free book. Lewis Hotel Training School, Desk W-7342, Washington 7 District of Columbia.

THE COMPTOMETER SCHOOL
Short Courses Free Placement
208 Mortgage Guaran. Bldg.

Help Wanted—Male, F'm'le 60

SEARS
Retail Store

HAS OPENINGS for experienced people in the following lines of merchandise. Pay will be above average, plus Sears' many benefits to provide a secure future. Immediate merchandise discount privileges. We are looking for qualified people in these lines.

SHOES
LADIES' READY-TO-WEAR
GIRLS' WEAR
LINGERIE

Apply in Person at Once

SEARS, ROEBUCK & CO.
PERSONNEL OFFICE
675 Ponce de Leon Ave., N. E.
Open 'til 9 p. m. Monday and Friday nights

DESIGNER, MARKER, PATTERNMAKER
ON
WASHABLE SERVICE APPAREL
PERMANENT position with rapidly expanding manufacturer located near Chattanooga. Submit applications complete with personal history, technical and practical experience, salary expected, etc. All replies confidential. A. M., 369, Journal-Constitution.

EXPERIENCED solicitor for telephone work. One with some experience preferred. Call ELgin 6106.

Help Wanted—Male, F'm'le 60

SPOTTER

STODDARD wants experienced silk spotter. Must be able to do quality work. Good pay. Employee benefits. Apply to Mr. Carr, 681 Ford Place, N. E. VE. 6601.

Teachers Wanted 61

ENGLISH (GA.); English-Civics, 7, 8, 9 subjs. (near Atlanta); Science (private); 50 grades. Florida, excellent system. Other openings. Southern School Bureau, Masonic Bldg., Decatur, Ga. DE. 7826; DE. 6224, nights.

Situations Wanted—Male 62

AVAILABLE immediately. Veteran, draft exempt, 27 yrs. old, married. Desires sales job or representative with national concern. Experienced tangible and intangible selling. Excellent references. Willing to travel Southeastern States or any portion of same. Living in Florida. Write Frank N. Newman, Davis Island Hotel, Tampa, Fla.

ACCOUNTANT-OFFICE MANAGER, 29, married, 2 years public experience, 3 years manufacturing experience, employed, desires change. CHerokee 8163.

DEPENDABLE accountant to prepare tax returns and bookkeeping, also commercial audits. MAin 9579; VErnon 2688 nights.

ACCOUNTING major, draft exempt, desires employment with a growing concern. Phone MA. 2334.

EXPERIENCED accountant, can handle books and tax matters for additional firm. MAin 3334.

BOOKKEEPER and stenographer. Draughn Business College graduate. DIxie 1748.

YOUNG man wants bookkeeping position, preferably small office. VE. 4230.

EVENING or day work for trainees at Industrial Trades Inst. AL. 5069

WANTED—Small set of books to keep at home. Phone MA. 2334.

MALE companion-nurse, experienced, references. ATwood 5504.

Sit. Wtd., Male, E. Agcy. 62-A

AVAILABLE NOW

2 CLERK-TYPISTS. Ages 24 to 30. Outstanding in appearance and ability. Good references. Exp. in gen. off. Sales-minded, etc. Sal. $250.00 to $275.00. ALSO MFG. COST ACCOUNTANT. (TOPS) SAL. OPEN. Call Mrs. Blankenship, NATL. EMP. SERV. AL. 0461.

Situations Wanted—Female 63

THOROUGHLY familiar with roofing, siding and building material, can meet the public, handle correspondence and general office details. ATwood 3636 or VErnon 4057.

CLERK-TYPIST or gen. off. work. 3 years' exp. in all phases of off. detail. Lack of business at present job only reason for change. Phone AT. 5717 or MA. 1754.

EXPERIENCED graduate nurse. Industrial or doctor's office. Insurance investigation and general office work. Good references. DEarborn 0674.

A-1 GENERAL ledger bookkeeper and stenographer; thoroughly experienced; capable, dependable. Best references. RAymond 0344.

SECRETARY-BOOKKEEPER, legal experience, thoroughly qualified. Northside section preferred. CR. 8352, after 6.

STATISTICAL or payroll typist. Prefer downtown location. LAmar 8593, after 6 p. m.

STENOGRAPHER or secretary, 5½ years' experience, minimum salary $240. CYpress 7046.

STENO., dictaphone, billing clerk. Young lady, thoroughly experienced. Call CR. 3334.

EXPERIENCED secretary desires part-time employment. Office at home. FAirfax 6566.

STENO. wants permanent part-time job, 9 to 3. B. Y., 161, Journal-Constitution.

EXPERIENCED SECRETARY, age 42, available March 1st. $275. RAymond 4295.

EXPERIENCED stenographer-secretary desires part-time work. ELgin 0406.

PRACTICAL nurse wants work. P. O. Box 199, Villa Rica, Ga. Phone 8344.

EXPERIENCED SECRETARY desires temporary work. Call RA. 7254.

PRACTICAL nurse desired for at least two months. CY. 8760.

PBX Operator, 3 years' experience. References. VErnon 3212.

Help Wanted—Male (Col.) 64

BAKER ASSISTANT

DEPENDABLE, experienced on rolls, bread, etc. Apply in person to Chef Adler.

HOTEL DINKLER ANSLEY

SERVICE STATION PORTERS
EXPERIENCED service station porters with good references. No drunks. May register without charge for work with members of the Ga. Association Petroleum Retailers. CR. 3536 or P. O. Box 368, Decatur.

LABORERS NOT AFRAID OF WORK TO LEARN SEMISKILLED AND SKILLED JOBS. INSIDE WORK. CHANCE FOR ADVANCEMENT. SOUTHERN WIRE & IRON WORKS, 441 Memorial Dr., S. E.

FIRST-CLASS, experienced working chef; commuting distance of Atlanta. Refernces required. No Sunday work. You can name your own salary. E. H., 132. Journal-Constituion.

EXPERIENCED service station porter. Salary $35 week. Good hours. Every other Sunday and Wednesday off. Texaco Service Station, corner Piedmont and 10th Sts.

BUS BOY and dishwasher. Good pay, no Sunday work, good working conditions. Town House Restaurant, 110 Forsyth Street.

SERVICE station porter. Do not apply unless late experience. 6-day week. $40 week. 1820 Peachtree Road.

FIREMAN for boiler. See Mr. Skipper, M. Wold Flooring Co., 2135 Lawrence Ave., East Point, Ga.

EXPERIENCED dishwasher, 6-day week, no Sunday. Apply Induction Center Cafeteria, Chamblee, Ga.

TWO taxicab drivers. Diamond Cab Co., 54 Fort St., N. E.

Help Wtd.—Female (Col.) 65

SHIRT OPERATORS

EXPERIENCED preferred but will train if right type. New air machines. Good pay, steady work. Parker Snow-White Laundry, 584 Edgewood Ave., Northeast.

YOUNG woman over 23 with high school education to shape and block sweaters on steam table in knitting mill. Permanent worker only. Factory experience required. 38½ Decatur St., second floor.

EXPERIENCED nursemaid, 25-40. Some cooking. Sleep in Tuesday, Saturday nights. Work every other Sunday. No Thursdays. Top salary. References. ATwood 8358.

EXPERIENCED bottom, silk and wool. Must be able to press. 5-day week. Good pay. Mr. Wages, 650 East Lake Dr. DE. 5311.

SPOTTER-silk finisher. Must be good. Excellent working conditions. Lakewood Cleaners, 1738 Lakewood Ave. DIxie 3566.

EXPERIENCED maid-presser for ready-to-wear shop. Apply Grady's, 662 Peachtree St.

COOK-MAID— Must live on. $22 week. Thursdays and Sundays off. EMerson 2009.

EXPERIENCED cook-maid, live on. References, health card. CHerokee 8365.

TWO taxicab drivers. Diamond Cab Co., 54 Fort St., N. E.

Help Wtd., M&F, E. Agcy. 66-A

Progressive Employment Agency
18 Jackson St., N. E. AL. 0851
IF YOU are looking for help, call us. We supply help of all kinds. Character references furnished.

FOR cooks maids, waitresses, short orders, pantry, elevator operators, office girls, porters, warehousemen, any type help, day or night, call AM. 7925. Acwood.

CALL US for porters, maids, waitresses, chauffeurs, truck drivers, any type work. 231 Auburn, N. E., AL. 8176.

NEED A JOB? We have them. Good pay, good hours. Apply 14 Wall St., Southwest.

PIONEER EMPLOYMENT
214 GRAND THEATER BLDG

Sit. Wanted—Male (Col.) 67

YOUNG man, dependable, wants night work, 4:30 p. m. to 12 o'clock. Call AL. 5088.

Sit. Wtd.—Female (Col.) 68

EXPERIENCED general maid, thoroughly reliable and capable of taking complete charge. Good with children. Three days a week. Call after 8 p. m. MAin 9784.

EXPERIENCED maid, 5 days, general house work. References. $20. WA. 5076.

GENERAL MAID, 5½-day week, $20 and carfare. ALpine 2056.

Sit. Wtd., F'm'le, E. Agcy. 68-A

FOR all types colored help and practical nurses, call ELgin 3622.

Sit. Wtd., M. & F., E. Agcy. 69-A

BEST DOMESTIC HELP. Call Mrs. Baird, AL. 8487.

FINANCIAL

Business Opportunities 70

GROSSING OVER $50,000 a year with low overhead. Television sales and complete service department plus phonograph record shop without competition. Located same place over 15 years. Golden opportunity for man and wife team. Books open to interested buyers. Will require about $22,500 to take over business, fixtures, equipment and truck. All inquiries will be answered. Write W. C., 326, Journal-Constitution

PLASTICS

VALUABLE franchise for Southeast. Business already in operation in Atlanta. No competition or inventory, very few employees used. Very profitable in every section of the country. Owner lives in Florida and cannot supervise. Price $12,000. VE. 2283.

Business Opportunities 70

ANNOUNCEMENT

WE NOW have available equipment to establish a few excellent routes of our 45 r.p.m. juke boxes. We only have available one small route in Atlanta due to the fact we feel we have covered the available locations in all other sections of the city.

JUKE BOX ROUTES

ARE available in many other areas of the South. It may be we can establish a route for you in and around your home town. We can school you in the operation of a small or large route that you can operate as an income supplement in your spare time, that should prove highly profitable. Anyone can handle. You need not be a mechanic. Start on the road to success by calling us today. You will need $225 down each, or $2,250 for the phonographs on location. Balance financed.

RISTAUCRAT, INC.
FACTORY REPRESENTATIVE
3446 Stewart Ave., FA. 1577

MANAGER WANTED LOCAL BUSINESS

HONESTY, reliability more important than past experience. (Must pass civic personnel.)

$2,475 Cash Required Which Is Fully Secured

THIS opening pays large weekly income and company extends help for expansion. Will stand your banker's inspection. Write J. B., 79, Journal-Constitution.

RADIO AND TV SHOP—Established over 10 years. Owner deceased. Must sell at once. Over $3,000 stock, equipment and fixtures. All for $2,000 cash. Florida county seat of 15,000 and trading territory of another 20,000. Only 4 other shops in town. Plenty work for everybody. Call Mr. Lenett, RA. 1141, after 10 o'clock.

YOUR OPPORTUNITY

SOFT ice cream stores in Atlanta and vicinity from $3,000 and up. Fully equipped and ready to operate. High profit, season just starting. Call FA. 4675 Sun. or after 6:30 p. m. week days for full information.

HOTEL SOUTH GA.

35 RMS., bldg. and furn. $27,500. Terms arranged.

BARFIELD BROS., BKRS.
WA. 5095, 1091 Euclid Ave., N. E.

FOR SALE—IN BRISTOL, VIRGINIA-TENNESSEE, floor and wall covering shop. Plenty of work. Net profit over $1,000 per month. Inventory over $20,000. Will take $4,000 less than inventory. P. O. Box 707, Bristol, Virginia.

SERVICE STATION

LOC. in Decatur, modern and up-to-date. Closed-in wash and grease racks, plenty parking space. Pumping 10,000 gal. mo. Appt. only. Siler, WA. 6603.

GROCERY STORE
601 PARKWAY DR., N. E. AT NORTH AVE. PARTLY EQUIPPED, $1,000, OR USED CAR FOR LEASE AND ALL FIXTURES. CR. 7948.

ONLY $3,750 CASH

LAUNDERMAT—N. E., new equipt. throughout. A real buy and good opportunity for man and wife. Davis, WA. 6603.

CAFE—$500 DOWN

LUNCHES-Short Orders. Approx. $75 daily. 2 can operate. Easy terms. AMherst 8332; RAymond 8331.

GRILL—BEAUTIFUL

SMALL, compact, successful operation and best deal money can buy at any time. Terms. WA. 3422.

AUTO PARTS JOBBER—Wholesale and retail. Nice going business. Owner has other interest. Will make attractive terms to reliable parties. P. O. Box 52, Brookhaven, Ga.

GOOD neighborhood grocery well equipped, doing good business. $1,000 cash, $2,000 balance in notes, or will trade for suburban house. AMherst 5119; RAymond 9253.

PLANT of 25 machines. Lots of specials. Suitable for shirts, blouses and dresses. Reas. rent. Room for 25 or more machines. C. J., 155, Journal-Constitution.

BEER-WINE—NO FOOD

ONE-man operation, guaranteed $125 wk. net. Rent $50. Price $4,500. WA. 3422.

Beer-Wine—Colored Sec.

AVERAGE $1,000 weekly. $1,500 down, balance terms. AM. 8332; RA. 8331.

Service Station

NETS $600 monthly. Cash and terms. AMherst 8332; RAymond 8331.

GRILL—BEER-WINE

DOWNTOWN, est. 35 yrs. and always successful operation. WA. 3422.

BEER-WINE-SANDWICH

ONE-man operation, very good deal. $1,000 cash handles. WA. 3422.

ROOMING and boarding house, 14 rooms, 8 rooms of furniture. Good lease for $1,500. Cash rent, $175 per month. CY. 7981.

TAKE life easy. Buy a Southern motor court. Write for our complete offerings, no obligation. Childs & Co., Bkrs., 5 Ivy Bldg.

GRILL—2 can operate, main thoroughfare, S. E. Living quarters. Small down payment. LA. 5736, before 5 p. m.

FRUITS—LIGHT GROCERY

100% COLORED and fast location. Make offer. WA. 3422.

SELECT motels and timely profitable business opportunities. Wade Browne, bkr. CH. 2168, 316 P'tree Ave., N. E.

RESTAURANT, Beer license, some catering. Business can be tripled. Good location. Some terms. CH. 9248.

ELECTRIC SHOP for sale, plus all equipment, motors, fans, etc. 71 Piedmont Ave., S. E. AL. 1900.

BUS STOP RESTAURANT
5-YEAR lease and contents, $6,500. Terms. CY. 7981.

WANTED TO LEASE, rent or buy rooming house or apt. house. AL. 8313, Ex. 205.

SELF SERVICE grocery and meats. Good business. For details call ALpine 7896.

Grill—Lease. WA. 3422

MOTELS, HOTELS. Ralph Boyd Co., Bkrs., Candler Bldg., AL. 2210.

Business Opp. Wanted 71

WANTED TO LEASE—Frozen food locker plant or something similar with refrigeration within 30-mile area of Atlanta. C. N., 28, Journal-Constitution.

DRY cleaning plant, truck. Good location, reasonably priced. Individual. Write details, cash, terms. P. O. Box 179, Atlanta, Ga.

CASH BUYERS for your business. Ridley, WA. 9795, RA. 5511.

Money to Loan 72

LOW COST LOANS

12-Month Loans You Receive	Monthly Payments	24-Month Loans You Receive	Monthly Payments
$100	$ 9.58	$ 500	$28.00
200	19.17	700	38.00
300	28.75	1,000	55.00

On Furniture, Diamonds, Co-Makers, Autos.
CHAS. R. HARTSFIELD, INC.
61 Poplar St., N. W. LA. 8046

EMERGENCY LOANS
$50 to $2,500
WE SPECIALIZE IN QUICK SIGNATURE LOANS
Local Loan & Thrift Corp.
"To Be Sure . . . See Local"
72 Forsyth St., N. W. AL. 7631

SAVE MONEY AND TIME
On Signature Loans At
CREDIT FINANCE & THRIFT CO.
96 Plaza Way, S. W. AL. 8424

LOANS $20 TO $2,000
COMMUNITY LOAN & INV. CO
218 Grant Bldg. WA 2046
Five Atlanta Offices

LOANS—$50 to $1,500. Easy terms.
SOUTHERN SAVINGS BANK
6 Pryor St., S. W. LA. 8681

LOANS $50 TO $2,000
G. A. C. Credit Corp. of Atlanta
948 Gordon St., S. W. AM. 4572

QUICK auto loans, front-door parking at Midland Finance. 337 W P'tree.

FIRST FINANCE & THRIFT CORP.
8 Pryor St., S. W. CY. 1557

UNIVERSAL AUTO FINANCE CO
197 Spring St. LA. 0681

AUTO LOANS—AL. 0795
Delta Loan Co., 332 W'hall St., S. W.

Loans on Real Estate 75

FREE ESTIMATES

REFINANCE, buy, repair, consolidate debts. No brokerage. Quick service. STANDARD FEDERAL Savings and Loan Association, Grant Building, 48 Broad St., N. W. Phone MAin 6619.

GI LOANS AVAILABLE

TO CONTRACTORS and builders for Fulton, DeKalb and Cobb Counties. For information, call Tom Bobo, BE 6788. Ga. Securities Invest. Corp. 724 Roswell St., Marietta 8-2640.

COULD YOU USE CASH?

I WILL BUY YOUR 2ND AND 1ST MORTGAGE REAL ESTATE NOTES MR PEEVY CH 1225

FUNDS AVAILABLE
FIRST & SECOND MORTGAGES
EMPIRE RLTY. & MORTGAGE CO
354 PEACHTREE MA 6000

COMMERCIAL Trust Company Real Estate Loans. Investments. AL. 5693.

FHA and conventional loans. CR. 3728. Griffith Realty Co., Decatur.

LOANS, subacreage lots, quick action. WA. 0627. Ralph B. Martin Co.

IMMEDIATE answer on all loans Geo. A. Campbell, MAin 6938

LIVESTOCK-POULTRY

Livestock

FOR top quality dairy cows call DAN AUSTIN JR. DE. 4976.

Livestock

2 CATTLE SALES WEEKLY TUESDAYS AND THURSDAYS WILL HOLD MULE SALE EVERY MONDAY AT 11 A. M.
RAGSDALE-McCLURE COMM. CO.
NATIONAL STOCKYARDS. Atlanta

ALTON PIERCE, top Tenn. walking horse trainer, will help get your horses ready. Call him, EX. 3482, for details.

GEO. E. COLLINS Auction Co., Flat Shoals and 2nd Ave., Decatur. CR. 9195 CR. 8314.

Dogs and Puppies

BOXER—5 months old. Male. AKC registered. Owner leaving town. Will sacrifice. CHerokee 4956—292 Eureka Dr., N. E. Business Phone, AM. 9146.

BOXER puppies. AKC registered. Beautifully marked. $75 each. Call Mrs. Grant, CRescent 5959 or DEarborn 7233.

CHIHUAHUA, WIRES, SCOTTIES, Cockers, Toy and Fox Terriers, reg. Pekingese, $39. DEarborn 0392.

COLLIE puppies, registered. Outstanding females. Beautiful, healthy, intelligent. CHerokee 5928.

PET HEAVEN—Burial service for all pets, caskets, vaults available. MA. 7796.

REGISTERED Cockers, parti colors, also buffs. Also stud service. RAymond 4992.

2 BEAUTIFUL Cocker dogs. Buff, pedigreed and registered. DEarborn 0674.

BOSTON terrier puppies, AKC registered, males and females. CA. 0002.

PUPPIES FOR HOME PETS
Puppy Town, 149 Forsyth St., S. W.

BOXER puppies, A. K. C. Registered. 731 Eloise St., S. E. DIxie 5656.

COCKER puppy, 9 months old, $15. 1053 White Oak Ave., S. W.

2 REGISTERED Beagles, male and female. VErnon 3476.

Cats, Kittens, Pets, Game

PEAFOWL, pheasants, doves, fancy pigeons and bantams, parrots, cute monkeys, REGISTERED bulldogs, Chinese geese, mallard ducks, deer, raccoons. 2956 Buford Highway, CH. 1777.

PARROTS, parakeets, finches, canaries, etc. Complete line of cages and supplies.
The Bird House, 894 W. P'tree

CANARIES — Guaranteed healthy singers, mated pairs, red orange, rollers and others, compare. ATwood 8881.

BUY—SELL—TRADE
PETS all kinds. 2956 Buford Highway, CHerokee 1777.

YELLOW-HEAD parrot, cage, stand. DEarborn 2437.

Chinchillas

CHINCHILLAS

MR. JOHN LUDWIG, of Ludwig Acres Chinchilla Ranch of Pennsylvania, creators of Silver Mist Chinchillas, will personally deliver Chinchillas to The 5 Hicks Chinchilla Ranch on Feb. 23rd.
MR. LUDWIG will be at The 5 Hicks Chinchilla Ranch on Feb. 23rd and 24th to show and talk Chinchillas, and answer any and all questions. Mr. Ludwig's Ranch was established in 1938 and is the pioneer ranch in this part of the country. We consider him an authority on Chinchillas.
BREEDING stock, to litter in 30 days, also young stock, will be available to interested parties at reasonable prices, and we will have ranching service by March 15th.
YOU are invited to come.
The 5 Hicks Chinchilla Ranch Corner, Providence and Bethany Rds. Alpharetta, Georgia

Feed and Supplies

DOG FEED, supplies. Hastings Kennel Shops, 93 Forsyth St., S. W. 434 Marietta St., N. W. WA. 9464.

MISCELLANEOUS

For Sale—Miscellaneous 82

OAK FENCE POST
Seasoned Post Headquarters
4x4—5-ft. 55c
4x4—6-ft. 65c
4x4—7-ft. 75c
4x4—8-ft. 85c
ALSO
3 B-OAK lumber R. W. ad R. L. $35 per m. We have a good stock of upper grade dry oak, specific lengths and widths. Inquire for our special prices.
WILLIAMS BROS. LUMBER CO.
"Atl. Dep. Store for Bldg. Materials"
934 Glenwood Ave., S. E. DI. 4661

RUBBER BASE WALL PAINT
$2.25 PER GALLON
210-LB. SHINGLES, $5.95 PER SQ.
NEW SASH, $5 PER WINDOW
WALLPAPER, doors, new and used; tile board, wallboard, plastic sheets, belting, S. H. office furniture.
JACOBS SALES CO.
WA. 2876 45 Decatur St., S. E.

60-INCH G. E. Army aviation searchlight with gasoline generator, in good condition. Atlanta Crackers, Inc., VE. 3535.

BIGGEST BARGAINS
Medicine Cabinets $2.95
Windows, 28" x 54" $3.95
Doors, 2 panel $7.95
Wall covering, tile pattern, L.F. .40
Floor Tile, 9x9 06
Wall Cabinets $8.95
Heaters, Gas $2.95
BUILDERS HARDWARE
172-74 DECATUR ST. MA. 9814

New apt. size gas ranges $39.95
9x12 Linoleum rugs $5.95
9x9 Armstrong asphalt tiles ....6c ea.
9x9 Armstrong inlaid lin. tiles 13½c
Armstrong Quaker floor covering, 6, 9 and 12-ft. widths....13c sq. ft.
Gate City Furn. Co.
163 Whitehall St., S. W.

NEW hollow handle genuine Rogers silverware, service for 6, $11.45; $39.95 demonstrator set, 12 pieces, heavy aluminum cooking set, $9.95; 10-carat solid-gold wedding band and ring set with beautiful Zircon, $12.50. MAin 4431. Harry's Swap Shop, 313-A PETERS ST. We buy and sell, trade and swap.

KITCHEN CABINETS
SINK, WALL, BASE CABINETS
Plastic and Linoleum Tops
Good Buy on Factory Seconds
SATURDAY Only—9-2—Mr. Bailey
DEL-MAR CABINET CO.
2865 Gordon Rd., S. W., RA. 2171

FACTORY CHAIRS. Used chairs "AS IS" or refinished. On casters or legs. With and without arms. All finishes and PRICED TO SELL. HORNE DESK & FIXTURE CO., 57 Pryor Street, N. E.

COL. bath sets, $159; Bl tubs, $46; toilets, $19.95; used tubs, $18.50 up; lavs., sinks, water h'trs. We buy used plbg. SUPERIOR PLBG. SUPPLY CO., 550 Piedmont. VE. 1689.

BOAT PLYWOOD—14, 16-ft. lengths
PLYWOOD—ALL KINDS
WILLINGHAM LUMBER CO.
2114 Piedmont Rd. VE. 5357

COMPLETE set of new fixtures for two-lane self-service grocery store. Joe A. Long, 3195 Paces Ferry Place, Northwest. CHerokee 3827.

TOOL HOUSE 14x30 for sale. Also used lumber. See Emory New Kirkwood Baptist Church job. 2071 Boulevard Dr., S. E.

PRICED TO SELL—8-foot display refrigerator, good condition. 814 N. Main St., College Park, FAirfax 9247.

CASH registers bought, sold, repaired. Adding machines, new and used. H. B. Nash, Inc., 90 S. Pryor, MA. 1742.

RESTAURANT equipment of all kinds. Fixture Sales Co. New location, 321 Edgewood Ave., S. E. WA. 2469.

12-FOOT Bobtail Stanley Knight Fountain and new, modern Back Bar for sale. Call Norcross 9908.

17-inch Teletone console $85
12-gauge Stevens pump shotgun..$30
FA. 5251

BARTELL'S ARMY STORE — Tents, cots, tarpaulins, saddles. 97 S. Pryor. AL. 0377.

IMPORTED Brussels lace wedding veil, dress with matching lace, size 12. ELgin 1824.

WESTINGHOUSE water cooler. Almost new. Accept any good offer. EM. 1658

LITTRELL HARDWARE CO.
274 Decatur St. AL. 2135

NEW, USED fixtures. Hotel and Rest. Supply, 382 W. P'tree, WA. 7451.

YOUTH BED, $25; Singer desk sewing machine, $100. CHerokee 0931.

WE SELL Nu-Enamel paint less than wholesale. 656 Pryor St., S. W.

NEW 30-gallon water heater, $59. Railroad Salvage. MA. 2741.

USED SHEATHING — 612 North Ave., N. W. MAin 1107.

HEARING AID, USED 2 YEARS. BElmont 3990.

Household Goods 83

SAVE ON NEW FURNITURE
SHOP anywhere you want, but be sure to see and compare our prices before you buy. $79.50 sofa for $49.50; $142 5-pc. bedrm. suite for $98.95; $12.75 plastic upholstered chairs for $9.95; $89.50 apt. gas range for $69.50; $8.75 brass lamps for $4.95. Save money on nationally known brands of furniture, TVs, regrigerators, washers, rugs, ranges. Many others. Open 'til 8 p. m.
DOGWOOD FURNITURE STORES
262 Peachtree AL. 8592

SELLING OUT

ODDS and ends of household furnishings. 2 beds, bedding, drapes, kitchen gadgets. Bookcase with Harvard Classics, World Books, History of Nations Set, several volumes of French Classical Romances, complete works of Shakespeare in one volume. 4-drawer Shaw Walker, green filing cabinet, no lock, good condition. Price $40. Various other small items of furniture. J. S. Moss, 1001 Juniper St., N. E., Apt. 7.

USED FURNITURE BARGAINS
VISIT Aycock's and save money!
Living Room Suites from..$24.50 up
Sofa-Beds from ....$22.50 up
Beds and Springs....$5.95 each
Gas Cook Stoves....$29.50 up
Cash or Terms
AYCOCK FURNITURE CO.
79 Alabama St., S. W.

PRACTICALLY new gray Thayer baby buggy, retail price $26.95. Sell for $15. CHerokee 2180.

Household Goods 83

J. M. HIGH CO.

Is Closing Their

GLENWOOD

BRANCH

STORE

20% DISCOUNT

ON ENTIRE STOCK

REFRIGERATORS

TELEVISIONS

WASHERS

IRONERS

RANGES

HOUSEWARES

CHINA

CABINETS

SOFT GOODS

FLOOR MODELS—NEW—USED

FAMOUS BRANDS:

FRIGIDAIRE

RCA VICTOR

PHILCO

HOTPOINT

EASY

BENDIX

AND OTHERS

Limited Quantities!

Limited Time

HIGH'S

Branch Store Only!

495 CANDLER RD.

Glenwood Hills

Call EVergreen 2983

APPLIANCE SALE

Brand-new 1952 models	WAS	NOW
GE double door ref. 10 ft.	$509.50	$399.95
GE ref., 10 ft.	$392.50	$299.95
GE Freezer, 11 ft.	$429.95	$329.95
GE Freezer, 8 ft.	$339.95	$289.95
Bendix Gyro washer	$299.95	$229.95
Bendix Elec. Dryer	$229.95	$125.00
Bendix Econ. washer	$239.95	$189.95
Philco ref., 10 ft.	$444.95	$349.95
Philco ref., 11 ft.	$334.95	$234.95
Philco Freezer, 8 ft.	$330.00	$230.00

MAJOR APPLIANCE CO.
1160 Euclid Ave., N. E.
LA. 1324
Same Location 18 Years

7-FOOT PHILCO refrigerator, like new, $149.95; Speed Queen washer, excellent condition, $89.95; televisions, dishwashers, radios and heaters. Air conditioning unit and small appliances. Floor samples. Up to 50% discount. Also used television.
BUFFINGTON-FLETCHER CO.
1016 Virginia Ave., N. E., VE. 9689

$50 AND more for your old stove, gas or electric, on new Tappan or Hotpoint ranges. We trade anything on everything we sell. Many good values in used appliances.
GILHAM APPL. CO.
1554 Piedmont Ave., N. E. EL. 2635

LIVING ROOM mahogany arm chair, upholstered, $50; mahogany breakfront secretary, $75; RCA radio-victrola, $20; chrome-leather breakfast suite, $30; bar, 4 stools, $45; mahogany turn-table, $20; pair luster lamps, $10; draperies. CHerokee 5475.

GIVE HER a new Air-Way vacuum cleaner. I allow $23.50 for your old cleaner, regardless of condition. Start your payments ($7 per month) in April, no carrying charge. Good only until Feb. 28th. Harry C. Lane, dealer. AT. 6588. 9 a. m. 'til 12 noon.

WONDERFUL VALUES
USED electric ranges, refrigerators, home laundry equipment. Reconditioned. Guaranteed. Terms. Open until noon Saturday. GEORGIA POWER, 83 ALABAMA ST., between Whitehall and Pryor. WA. 6121.

LAMPS, $3.95; dinette suites, $39; end tables, $3.50; chests, $13; mirrors, pictures, robes, televisions. Good discount on all floor samples. Get our cash prices—easy terms.
ATLANTA FURNITURE CO.
152 Whitehall St., S. W. WA. 9295

25-40% OFF on new furniture. Refrig., TV, gas and elec. stoves, mattresses, lamps, rugs, chrome and wood dinettes. See us before you buy. Also used bargains. Modern Storage Co. 208 Whitehall St., CY. 8651.

BENDIX Automatic washer. Good condition. $95.

Eubanks Appliance Co.
112 North East Point St. CA. 8824

COMBINATION range and refrigerator; wonderful for camp or small apartment. Floor samples. 33⅓% off.
BUFFINGTON-FLETCHER CO.
1016 Virginia Ave., N. E., VE. 9689

$89 NEW Simmons sofa bed...$ 59
$289 new Simmons hide-a-bed..$179
$259 new Florence elec. rge....$139
Elec. "Frigidaire," like new.....$ 79
Southern Furniture, 165 Whitehall

Used Washers, $20 up
MAYTAG SALES & SERVICE
938 Gordon St., S. W. RA. 4192

EASY SPINDRIER, $60
MAYTAG SALES & SERVICE
938 Gordon St., S. W., RA. 4192

Bendix Gyromatic, $80
MAYTAG SALES & SERVICE
938 Gordon St., S. W., RA. 4192

MAYTAG REBUILT, $50
MAYTAG SALES & SERVICE
938 Gordon St., S. W., RA. 4192

FRIGIDAIRE refrigerator, in very good condition. $69.50, terms if desired. Advanced Refrigeration. 394 Spring St., N. W., WA. 9661.

MAHOGANY Hepplewhite secretary, $400. Mahogany vanity dressing table, separate mirror, small Windsor chair, table lamp. ATwood 1272.

FRIGIDAIRE automatic elec. range, special $139.95; Maytag washer, special $89.95. Fite Appl. Co., 259 Ponce de Leon, AT. 3812.

FRIGIDAIRE—Thrifty 30 electric range, used 5 months, sacrifice, $125. Call AMherst 8817 Sunday or Monday between 1 and 8 p. m.

MUST SELL 3 rooms of nice furniture. Rich's automatic washer, Westinghouse refg., and many other things. Cash only. DI. 2685.

COME to our factory, save on chrome dinettes, furniture and appliances. Williams Mfg. & Dist. Co., Inc., Forest Park, Ga. FA. 5062.

BENDIX de luxe automatic washer, completely reconditioned and guaranteed. Delivery and installation included. CRescent 4880.

FRIGIDAIRE refrigerator, used two years, $195; old dresser and mirror, $12.50. 91 14th Street, Northeast. ELgin 4717.

UP TO $100 TRADE-IN New Maytag, Bendix, GE, Whirlpool washers. Bob Shelley, 273 P'tree. CY. 6311.

New Furniture ⅓-½ Off
Rugs, lamps. Podhouser Co., AT. 1074

SOFAS, rugs, furniture. Save one-third to one-half for cash. Get the finest. Bill Bostwick. LA. 2606.

5-CUBIC-FT. Gas Servel refrigerators. Good condition, $30 to $40 each. CH. 7288 or CH. 5607.

FREEZER—Family size. Excellent condition. Less than 2 years old. Will sacrifice. CHerokee 3016.

Household Goods 83

KENMORE de luxe electric range, Visa bake oven door, plus oven warmer. Perfect condition. Looks like new. Originally $300, will take $125. CRescent 9166.

REASONABLE for quick sale, colonial sofa, excellent condition. ELgin 2846 or ATwood 9917.

1952 8-FOOT Crosley deepfreeze; full warranty; used 2½ months. $325 cash. DEarborn 1390.

1947 7-foot De Luxe M. Ward Refrigerator, good condition, very reasonable. Call CR. 4969.

FIVE slightly used metered Bendix washing machines. Good motors. 20 Ashby St., N. W.

TABLE-TOP gas stove, washing machine. Both $40. 511 West Washington, East Point.

BENDIX automatic washer, good condition. Two 7-inch Motorola TVs. EVergreen 0050.

WESTINGHOUSE automatic washing machine. Excellent condition. $80. AMherst 3079.

NEW twin beds and box springs, $25 each; Roll-a-way bed, $15. ELgin 1900.

6-CUBIC-FOOT Frigidaire, New Perfection oil stove, good condition. AMherst 2312.

1 10-POUND Universal wringer-type washer. Used 6 months. $75. ALpine 2646.

NINE-PIECE walnut dining room suite, good condition, $75. RAymond 0874.

OAK roll-top desk.............$35
KIMBROUGH Fur. Mart, WA. 9250

BEDROOM suites; kitchen cabinet; bkfst. set; chifforobe. Agt. AT. 1074.

NEW gas stove cheap for cash
Mauldin Radio 646 Blvd., N. E.

PHILCO refrigerator, electric range. Both 1 year old. EVergreen 0549.

APARTMENT gas range, slightly used, guaranteed, $50. DIxie 6892.

PRACTICALLY new desk-type sewing machine, cheap. FAirfax 4918.

BEFORE you buy, visit Cooper Furn. Co., 171 Whitehall, MA. 0440.

IRONRITE IRONER, in excellent condition, $125. ATwood 3429.

HOTPOINT plate ironer, cost $250, will sell for $65. WAlnut 6474.

WE BUY, sell and exchange furniture. Comfort Furniture. WA. 7789.

FLOOR furnace, 50,000 BTU, installed, $129.50. FA. 7098.

DOLL BUGGY $3.98. Wash stand $5. P'tree Furn. VE. 2537.

SEE your Western Auto Store for top quality Wizard appliances.

Diamonds and Jewelry 84

No. 2288 — MAN'S DIAMOND RING. 1¼ ct. fiery blue-white diamond, extra fine cut and brilliancy. 14-k. yellow gold setting. Worth $750, your cost $490.
TO OUT-OF-TOWN BUYERS
WE WILL send any diamond to your bank or express office for inspection. Send for free illustrated catalogue.
CITIZENS JEWELRY CO.
195 MITCHELL ST., S. W.
CYPRESS 8261

STRAIGHT row diamond bracelet, 32 extra fine quality diamonds, total weight over 6 carats, set in platinum. Retails, $3,000. To liquidate. $1,995.
JEFFERSON'S
8 AUBURN AVE. WA. 4786

Antiques 86

FANNY REVSON fine, rare antiques. Furniture, lamps, mirrors, porcelains. Silver. 573 P'tree, N. E., VE. 0122.

IMPORTED English mahogany chest, $225; Early American cherry chest, $90. ATwood 3549.

Radio, TV Sales & Service 88

PRIOR TIRE CO.
TELEVISION SETS
No Down Payments, Convenient Terms

Raytheon 12½-in. Console ..$99.95
Motorola 10-in. Console ...$89.95
Emerson 12½-in. screen ...$99.95
Philco 12½-in. screen $119.95
Sylvania 12½-in. screen $79.95
G. E. 10-in. console $94.50
Emerson 10-in. screen $79.95
Philco 12½-in. combination, TV, record player $159.95
Admiral 14-in. screen $139.95
Brunswick 20-in. screen $149.95

458 PEACHTREE ST., N. E.
WALNUT 8866

24-HR. TV SERVICE
1951 Bendix 17" Console $85
1951 Zenith 16" Console $150
1951 Zenith 12½" Table Model $85
1951 Traveler 12½" Console ..$85
FA. 6791

RADIO-TV SERVICE
EXPERT repairing night and Sundays by television instructor. Reas. rates. Service guaranteed. CR. 1537.

Day-Nite TV Service
Nights and Sundays Our Specialty
Guaranteed Service RA. 0342

REPOSSESSED TV, Raytheon, $99.50. Easy terms. Mather Bros. Annex. 85 Broad St., S. W.

30-WATT Bogan PA system, dual speakers, RCA studio mike, $150. ATwood 8532.

SEVERAL good TV sets, $50.00. Act now. We rent TV sets. Call LA. 6077.

10-INCH Arvin Television, steel cabinet. Perfect condition. DEarborn 3415.

NIGHT TV Service—Work Guaranteed. Reasonable rates. EV. 5334.

TV FOR RENT
Buffington-Fletcher, VE. 9689

TV guaranteed service $3 plus parts. Day or night. CAlhoun 8097.

Musical Merchandise 90

Davison's Sale! Used Pianos

COMPLETELY re-conditioned, some with refinished cases and new keyboards. You can trade one in on a new piano any time within 18 months at full purchase price. Choose from these outstanding bargains:

Auto-Piano. Oak $147.50
Harvard Piano. Oak $169.00
Richmond Piano. Oak $225.00
Auto-Piano. Mahogany $259.50
Kohler & Campbell. Mahogany $289.00
Milner-Mino Spinet. Mahogany $295.00

Davison's Pianos, Fifth Floor

STEINWAY GRAND
THIS beautiful instrument has the appearance and plays like new. This is your opportunity to own one of the world's finest pianos at a real saving.
CABLE PIANO COMPANY
235 Peachtree St., N. E., WA. 1041

PIANO SPECIALS
Student Practice Piano $125
RECONDITIONED UPRIGHTS
$165 $175 $195 $225 $295
BASKETTE PIANO CO.
52 Pryor St., N. E., Atlanta, Ga.

PIANOS
SEVERAL console pianos returned from rental. Bargain prices.
LANIER PIANO CO.
64 Pryor St., N. E. WA. 6866

PIANO BARGAINS
GRANDS, Uprights, Spinets. Come to the low rent area to purchase your piano.
LANIER PIANO CO.
628 Lee St., S. W., at Gordon
FR. 2168

BEAUTIFUL grand 5-foot piano, perfect condition. See 1005 Lindbergh Drive, N. E., make an offer, moving. EXchange 2707.

NICE baby grand piano for sale—Suitable for church or home. Mauldin Furniture Co., 124 Decatur St., LA. 0967.

STEINWAY—Medium size Grand piano, exquisite tone. Perfect condition. RAymond 3131, Ext. 4188.

FAYETTE S Cable spinet piano, about 2 yrs. old, tuned, perfect cond., $350. Dlr. CY. 5383, DE. 5861.

FRENCH Selmer B-flat clarinet one year old. Perfect. $175. ATwood 8532.

TENOR and alto saxophones bought. WA. 0043. 195 Mitchell St., S. W.

$5 DOWN delivers guaranteed piano. Sterchi's, 116 Whitehall. MA. 3100

DEAGAN VIBRAHARP, 2¼ octave, practically new, $100. EMerson 5134.

SACRIFICE small apt.-size piano, good condition. Agt. AT. 1074.

ONE upright piano, good condition, $150. DEarborn 7188.

BABY GRAND piano. Extra good. $375. BElmont 5961.

Machinery and Tools 91

MALL CHAIN SAWS
$99.50 up—12 to 60 inches
New saws, Parts and Service
SMITH CHAIN SAW COMPANY,
Atlanta, 144 Edgewood. CY. 6776
Augusta, Sandbar Ferry, 4-2158
Macon, 1625 Houston Ave., 5-1516
Rome, 623 Shorter Ave., 2-1000
DUREN CHAIN SAW CO.
Valdosta, 203 W. Magnolia, 3010
D. & S. CHAIN SAW CO.
Jesup, 267 W. Broad, 2680

142 C. F. M. air compressor with base motor starter, switch and receiver. Practically new. One 10-hp. V. T. gas boiler. EM. 1721.

LOGGING EQUIPMENT — Truck, skidder-loader, power saw, etc. Reasonable. D. Wells, RA. 8653.

COMPLETE wood shop equipment. CHerokee 3827.

Building Materials 92

OAK FENCE POST
Seasoned Post Headquarters
4x4—5-ft. 55c
4x4—6-ft. 65c
4x4—7-ft. 75c
4x4—8-ft. 85c
ALSO
3B—Oak lumber R. W. and R. L. ....$35 per M.
WE HAVE a good stock of upper grade dry oak, specific lengths and width. Inquire for our special prices.
WILLAMS BROS. LUMBER CO.
"Atlanta Dept. Store for Building Materials"
934 Glenwood Ave., S. E. DI. 4661

Building Materials 92

WRECKING materials for sale, 2x4, 2x6, 2x8, 2x10 and 2x12, sheathing, flooring, ceiling, 6-inch novelty siding, doors and windows. Oak fence posts. LAmar 5236.

CONTINENTAL WRECKING CORPORATION
2745 Bankhead Hwy. BE. 4966

DRY SHEATHING—Save on good lumber, windows, doors, etc. Willingham Lumber Co., VE. 5357

BUILDING materials, new and used, plumbing fixtures, new and used. 465 Glenn St., S. W. LA. 8848.

HUDGINGS WRECKING YARD CY. 2791, Bl. Mtls., 642 North Ave

207-215 IVY ST., wrecking, plumbing fixtures, lumber, brick. See Mr. Hall.

Farm Equipment, Supplies 93

JOHN DEERE "A" '51, excellent condition, $1,595.
JOHN DEERE "M" '52, used, guaranteed, $1,095.
CASE VAC, extra special.
Quality Farm Supply Co.
100 Hunter St., S. E., CY. 5005

AUTOMATIC pickup hay baler, with motor, used 2 seasons. Orig. cost $3,150, sell for $1,050. Terms. See at
1555 MARIETTA RD., N. W.

Office Eqpt., Typewriters 97

EXECUTIVE DESK—Walnut only. Size 60"x32". All drawers lock. Large box drawers with file drawer. Priced SPECIAL while they last, $89.50. HORNE DESK & FIXTURE COMPANY, 57 Pryor St., N. E.

TYPEWRITERS and adding machines, new 1953 models, for rent at standard rental rates. Call R. C. Allen, Business Machines Inc., 686 Spring Street. EL. 4449.

SACRIFICE—Model 96 A. B. Dick electric Mimeograph machine, automatic paper feed, excellent condition. $125. WA. 2615.

WEBSTER-CHICAGO wire recorder, one year old, plus three spools wire and earphones, $65 for quick sale. EXchange 4496.

ADDING machines and typewriters rented, repaired and sold by Durrett's. 565 Peachtree. N. E., AT. 3846.

A.B. DICK MIMEOGRAPH, NEW & REBUILT. 318 P'TREE, WA. 1608.

TYPEWRITERS rented and repaired. A. E. Luke, 120 Forsyth. LA. 1396.

Wanted to Buy 101

ABLE FURN CO. PAYS SPOT CASH FOR USED FURNITURE. AL. 7050

CROSSTIES WANTED
GUMS, beech, birch and maple, delivered to East Point and Macon plant. Southern Wood Preserving Co.

WE PAY the highest cash prices for used restaurant equipment, office furniture and store fixtures.
ATLANTA FIXTURE & SALES
104 Pryor St., S. W. MA. 2224

WE PAY highest cash prices in town for good clean used furniture, late model electric refrigerators and gas ranges. No amount too large. BASS FURNITURE CO., MA. 5123.

OPENING OFFICE, need desk, adding mch., filing cabinet, typewriter, cash register. N. S., 138, Journal-Constitution.

HIGHEST prices for used store, office, restaurant equipment. Murry Fixture Co., 62 Ala. St., S. W., LA. 7280.

CROWN Ducal Gainesborough china, cups and saucers, salad plates, or what have you. CHerokee 3123.

WE buy good used furniture or allow good trade-in on new furniture. Little 5 Points Furniture, AL. 8943.

CASH FOR used furn. Stoves, pianos, TV's, etc. Bankh'd Furn. Co. EL. 8510

WE Buy used furn., TV, stoves, piano, twin beds, ref., Payne's, AL. 1680.

TOP PRICES for GOOD used furniture. SEIDEL Furn. Co. WA. 3929.

WE buy used furniture. We pay highest prices. Cater Furn. Co., WA. 6254

COUPLE NEEDS SMALL PIANO, FURNITURE. AGT., AT. 1074.

I BUY used washers, pay highest prices. O. W. Hooks, LA. 6077.

GOOD used furniture, stoves, etc. De-May Tranfer Co., WA. 5436.

USED clothing buyers. Adams. 1019 Lee St., S. W., AM. 8023.

CASH FOR YOUR OLD PIANO. DLR., AL. 0311.

Moving and Storage 102

MOVE YOURSELF
YOU CAN SAVE TIME AND MONEY.
Rent a Truck From Us
DIXIE DRIVE IT YOURSELF SYS.
74 Courtland, N. E. MA. 0371. LA. 5916.

FLANIGAN—The Moving Man, Inc. (Formerly Clark's Transfer Service, Inc.)—Complete fleet of moving vans, experienced workmen. First class warehouse facilities for storing furniture. Long distance moving to all points. Free estimates. LAmar 7576.

DO not be deceived. Our rates are lower. Want loads to and from N. Y., Penn., D. C., Va., N. C., Fla., La., Ala., Mass. Weekly trips. Free estimates.

SUDDATH MOVING & STORAGE CO. 19 Ivy St., N. E. WA. 6795.

LOADS, part loads to and from Ohio, Mass., R. I., Conn., N. Y., Chicago, Phila., Kentucky, Indiana, Wash., Ala., Tenn., Florida and Missouri points. Feb. 12-28. WA. 1412.
CONSOLIDATED VAN & STORAGE

WEEKLY loads to Fla., Ohio, D. C., N. Y., N. C., S. C., Va., Rhode Island, Texas. A. C. White Trans. & Stg. Co., MA. 1888.

ROOMS AND BOARD—

Boarders Wanted 103

LADIES and gentlemen. New management of 1336-1340 Piedmont Avenue, Northeast. Close in. Good transportation. Excellent food 7 days a week. Television. $10.50 up. Call EMerson 2024.

CRESCENT GUEST HOUSE, Peachtree-Eleventh. Conv. to everything, delicious home-cooked meals, business people, couples. $10.50 up. Lobby television. Also singles. EM. 2862.

405 PONCE DE LEON AVE.—Roommate for young man. Separate beds, separate closets, adjoining bath. 2 meals. $10.50 per week. ATwood 9339.

1293 P'TREE ST., N. E.—Beautiful vac. for ladies and men. Private and conn. baths, twin beds, steam heat, del. meals. TV for guests. AT. 4226.

1492 PONCE DE LEON—Lovely rooms, private, semiprivate baths, and just wonderful meals. Business girls only. Very reas. Refs. DE. 0822.

1357 FAIRVIEW ROAD—Desirable place to live. Television. Near transportation. Business people or students. Breakfast only. DEarborn 0045.

33 ELEVENTH STREET
BETWEEN Peachtrees. Newly deco., nicely fur. rms., semipri. baths. Good home cooking, TV. EL. 5210.

NICE corner room, connecting bath, steam heat. Excellent meals. Also terrace room, private entrance. Television for guest. VErnon 3780.

DRUID HILLS
CORNER rm. for 1 or 2 boys or girls, on car stop. Living rm. and den privileges. CR. 4990.

1328 PONCE DE LEON AVENUE, Northeast—Desirable vacancies. Clean environment. Good meals; convenient. CRescent 1456.

897 PEACHTREE—Private rooms for girls or men, $13.50; also vacancies to share, $10.50; 2 meals daily. VErnon 5644.

1467 PEACHTREE
LOVELY vacancies, girls, men. ELgin 8966.

947 VIRGINIA AVENUE, Northeast, vacancies, boys and girls. On transportation. $11 week. ATwood 5357.

DOUBLE ROOMS
PRI. baths. 1170 P'tree. AT. 0671.

253 15TH ST., Northwest—High type home. Roommate young man in garage apartment. Meals. ELgin 7622.

54 THE PRADO, NORTHEAST—Room for 2 young ladies. Single room. Also 2 young men. ATwood 2366.

ATTRACTIVE vacancies. Double or single. Private and connecting bath. Excellent meals. ATwood 8489.

EXCELLENT rooms and board, 7 days per week. Congenial; television Very reasonable. VErnon 6706.

1307 PEACHTREE, Northeast—Young business ladies, gentlemen. Meals 7 days. ATwood 9272.

893 PEACHTREE STREET—Attractive rooms, for ladies, couples or gentlemen. VErnon 9303.

1938 PEACHTREE—Vacancy. Two young men. Vacancy, lady. Private bath. ATwood 7657.

NORTHEAST—Vacancy for 2 men. Reasonable. Excellent transportation. DEarborn 7463.

SOUTHEAST section, room and board for men, best food in town. WAlnut 1436.

ATTRACTIVE vacancies for young men or business girls. Meals 7 days. ELgin 9346.

751 PIEDMONT AVE., N. E.—Vacancies to business people. ATwood 2953.

MEN-WOMEN and children. Will care for child for working parents. AMherst 2027.

NICE front room, connecting bath. Convenient to transportation. VErnon 4662.

1485 P'TREE ST., N. E.—Business people Room and board. AT 2080

710 PIEDMONT—Vacancies, men, $10 week. Block north Ponce de Leon.

1246 PONCE DE LEON—Boys and girls, excellent meals. DEarborn 1913.

NORTHEAST—Vacancy for businessmen. 2 meals daily. EMerson 1440.

MEN—Share room, single bed, 2 meals, $10 week. CAlhoun 6868.

761 PIEDMONT AVE., near 5th—Vacancy for couple. VE. 8071.

VACANCY—Two ladies, 2 gentlemen, connecting baths. VErnon 5116.

Hotels 104

CHEROKEE HOTEL — Free parking. Modern rooms and suites. Daily and weekly rates. 320 Ponce de Leon Ave., N. E. AT. 0856.

PRI. BATH. rates $1.75 to $2.75. Less by week. Exc. coffee shop. Wynne Apt. Hotel, AT. 4476.

HORNE HOTEL—Daily and weekly rates. 17 Baker St., near Peachtree.

MILLER HOTEL—Low weekly rates with bath $10.50-$12.50. CY. 9871.

PARK HOTEL—Weekly rates, $9-$10. 70 Cain St., N. E.

ROOMS FOR RENT—

Rooms—Furnished 105

EVERYONE who has rooms for rent needs the Wanted Rooms and Board Classification in The Journal-Constitution Want Ads. If you can't find what you want try an ad of your own. WAlnut 6823.

GIRLS
SINGLE rooms, $6.75-$8. Double front room, 2 large closets, near tile bath. Phone. Use of kitchen, dinette. 3 bus lines. Bus stop at door. ELgin 8555.

478 PARKWAY DRIVE, Northeast. Nice comfortable room for gentleman in private home near bus and other conveniences. ATwood 7240.

DRUID HILLS LODGE—New management. Clean, double, single rooms. Breakfast optional. 892 Ponce de Leon, Northeast. VErnon 1706.

COMPLETELY PRIVATE
PRIVATE entrance and bath, living room and bedroom, near Grady High School. ELgin 1412.

LITTLE FIVE POINTS—Large bedroom, kitchen privileges, connecting bath. Children OK. $10 week. LAmar 4842.

GIRLS—Twin beds, lavatory, private entrance, phone, large closet. Tenth Street, between Peachtrees. VErnon 0982.

NORTHEAST section, newly decorated room, connecting bath, all conveniences. Reasonable. VE. 0269.

MORNINGSIDE—Large newly furnished room. Large closet. Bath. Private home. Gentleman. VErnon 1232.

513 ST. CHARLES AVENUE—Vacancy, one or two gentlemen. Twin beds, $4.50 week. VErnon 7628.

PEACHTREE CIRCLE — Business lady. Large room, private home. Breakfast privileges. ELgin 0401.

NORTHEAST—Large double room, private half bath. Excellent transportation. $10 week. ATwood 8121.

EMORY—Attractive room with private bath for young woman. Utilities furnished. EVergreen 5836.

CASCADE HEIGHTS—Comfortable corner room. Private bath, garage. Gentleman. AMherst 7177.

ST. CHARLES AVENUE, Northeast—One room. Business girl. Very convenient. EMerson 1420.

MORNINGSIDE—Large, attractive, cheerful, adjoining bath. On transportation. ATwood 5831.

691 JUNIPER, Apartment 1. Front room, adjoining bath. Business lady preferred. VErnon 0346.

NICELY furn. rm. Private family. Steam heated apt. bldg. Close in. $6 week. AT. 1156.

NORTHEAST—Corner room, private home, business woman; kitchen privileges. VErnon 6768.

DESIRABLE room, kitchen privileges, semiprivate bath, northeast, on bus. VErnon 2903.

PONCE DE LEON—Very attractive room, semiprivate bath, 1, 2 gentlemen. ATwood 1901.

TWO gentlemen, room with private entrance and bath, twin beds. Northside. EMerson 1823.

JUNIPER HOUSE—Clean, comfortable, convenient everything, single or double. EL. 9577.

BUSINESS woman will share home with business or student couple. $50. DEarborn 5593.

PIEDMONT AVENUE, N. E.—Single and double rooms. Reasonable. ATwood 6890.

LARGE ROOM, twin beds, home privileges, furnace heat. Private home. AMherst 9092.

COLLEGE PARK—Nicely furnished room, private entrance; gentleman. CAlhoun 1729.

SOUTHWEST — Bedroom; kitchen privileges; share bath. Business couple. AMherst 1730.

NORTHEAST—Large room, private home; on transportation; business lady. VErnon 5055.

ADULT home. Northeast. Conveniences. Business lady. March 1. ATwood 1583.

EXECUTIVES — Corner bedroom, private home. Exclusive. $50. DEarborn 4949.

PRIVATE bedroom, nicely furnished, $8. Gentlemen. Little 5 Points. DEarborn 4949.

LITTLE FIVE POINTS—Bedroom, closet, adjoining bath. Gentleman. ALpine 5873.

DRUID HILLS-EMORY—Nice room, private home. Lady preferred. CRescent 3000.

BUCKHEAD—½ block transportation. Twin beds. Girls. $4.75. CHerokee 4752.

392 COLLIER ROAD—Private room. Breakfast optional. Gentleman. ELgin 4775.

1278 WEST PEACHTREE, N. W.—Room for working girl. ELgin 3028.

LARGE single room with closet. Adjoining bath. Gentleman. ATwood 5345.

FRONT bedroom, convenient to everything. Business person. RAymond 0724

ST. AUGUSTINE PL. — Business lady, no smoking, drinking. EM. 1762.

ANSLEY PARK — Room, private bath; single or double. ELgin 7704.

747 ARGONNE at Fifth. Vacancies, $5 weekly. Gentleman. ATwood 3735.

ROOM, bath, garage, private home, transportation. ELgin 3898 after 6.

INMAN Park, bedroom; heat furnished, $18 month. WAlnut 5967.

N. E. ROOM adjoining bath. Gentleman, Private home. VErnon 7244.

NICE, clean double and single room, 10th Street section. ELgin 0780.

PONCE DE LEON—Corner room, real home privileges. ELgin 3176.

NEWLY decorated room for 2 business girls. Convenient. AMherst 0696.

REFINED home on transportation. Gentlemen or girls. ELgin 0070.

ROOM FOR 2—Meals optional. Near Ford plant, CAlhoun 0036.

ATTRACTIVE single room for gentleman. 243 14th St., N. E.

800 JUNIPER, near Fifth. Ladies and men. AT. 2021.

Rooms—Fur. or Unfur. 107

$25. ROOM, hotplate, Frigidaire, trolley. 2396 Peachtree Road. CHerokee 6000.

H'keeping Rooms—Fur. 108

CLARKSTON—Large room, private entrance. Utilities furnished. Heat. Convenient. 43-7413.

PONCE DE LEON—Nice room, heat, hot plate, Frigidaire, $10 week. VErnon 1846.

NORTHEAST—2 rooms, convenient location, utilities furnished. VErnon 2320.

NORTHWEST—Widow to share home with ladies only. AT. 4576.

2 ROOMS, all utilities furnished. No children. MAin 6274.

H'keeping Rooms—Unfur. 109

3 RMS., 132 Georgia Ave., S. W. $35. Brewer-Head Co., CY. 2514.

RENTALS—

Apartments—Furnished 114

4-ROOM furnished garage apartment available March 1. Gas heat and hot-water thermostat controlled. Large electric refrigerator and range. One mile from busline, $60 per mo. for two, or $30 for roommate for present tenant. Men only. 320 Argonne Drive, N. W., CH. 2875.

BEAUTIFUL 2-bedroom, exquisitely furnished, including 20-inch television. Best Northside location. Close to Expressway and downtown. $150 per month, including utilities, to reliable adults. References required. Call Mr. Thornburg, VErnon 3553; VErnon 1629.

NICE quiet section; living room, bedroom, kitchen and bath; everything private. Convenient Fort Mac., airport and new Colonel Stores warehouse; utilities furnished. Man and wife only. 109 Jefferson Terrace, East Point.

ATTRACTIVELY furnished 3-room apartment. Private bath, private entrance, electric kitchen, automatic heat, utilities furnished. On bus. Couple only. BElmont 6611 nights and Sunday.

MODERN 2-room pine paneled apartment, near Conley. All utilities furnished. $50 monthly. Couples only. Call Stockbridge 3966 or CY. 9984. C. D. Merriman.

17 FIFTEENTH ST., N. E.
LIVING room, bedroom, sun deck, kitchenette. Private bath and entrance. Business couple.

PIEDMONT-10TH ST. section—Large bedroom, kitchen, semiprivate bath. Available March 1. Settled couple or business lady. $55 month. VErnon 4814.

DECATUR
3-RM. apt., nicely furn. Newly decor. Avail now. Adults, $65. DE. 1387.

DECATUR
4-RM. APT.—Nicely. furn. Newly decorated. Adults. $85. DE. 1387.

3-ROOM terrace apartment, private bath and entrance. All utilities, $60 month. Couple only. 851 Parkway Drive, N. E. VErnon 5240.

NEAR AIRPORT—3 rooms, in private home, $70. Also, duplex with 3 rooms, $70; efficiency, $47.50. CAlhoun 0833; CAlhoun 1925.

DECATUR—Newly decorated, separate entrances, venetian blinds. Utilities furnished. Adults. No pets. References. CRescent 9547.

1107 CAPITOL AVE.—2 or 3 rooms, share bath, reasonable: children accepted; close transportation, school, stores. WAlnut 5699.

IN APARTMENT building. Everything nicely furnished for 3 girls. Also everything private. 547 Ponce de Leon Avenue, N. E.

CHAMBLEE—Large living room-bedroom combination; kitchenette; private bath, entrance. Utilities. $55 month. Chamblee 47-3859.

NORTHEAST section, conveniently located terrace apartment in private home. Business couple preferred. VErnon 5684.

NORTHEAST—Above average accommodations for above average clientele. Couples. Call CYpress 3545 evenings.

2 ROOMS, private bath, kitchen, entrance; water furnished; on transportation; $60 month. CYpress 9063 from 7 to 5.

72 BAKER ST., N. W.—Rooms and apts. for rent by day or week. Modern conveniences. AL. 8313. Abba Hotel.

NEAR Naval Air Station and General Motors. 3 rooms, private bath, automatic heat furnished. $65. 47-3688.

USE
WANT ADS FOR RESULTS

Apartments—Furnished 114

LOVELY FURN. APT.
LARGE living room and dining room, 2 large bedrooms, spacious closets, kitchen and bath, garage included. Available Mar. 1st. $125 mo., office VE. 7338. 1374 Rock Springs Rd.

WEST END—3 large clean rooms, private entrance, semi-private bath. No drinking. Utilities. $60. RAymond 9861.

WEST END—Young man to share completely furnished apartment with same. Twin beds. AMherst 2074 after 6.

843 JUNIPER, N. E.—Bedrm., knette., dnette, pri. bath. Blk. 3 bus lines. Conv. 10th St. shopping. AT. 5858.

1679 OLYMPIAN WAY, S. W.—Two rooms, private entrance. Business couple, RAymond 3583 after 6:30 p. m.

1-ROOM efficiency units, pvt. shower bath. $3. Couples only. Special weekly rates. Wynne Apt. Hotel. AT. 4476.

NORTHWEST—2 large rooms. Everything furnished. Convenient transportation. Business ladies. EMerson 3376.

TWO-ROOM apartment, near business center, refined business couple only, utilities furnished. RAymond 9907.

Deerfield Apartments
Completely furnished. VE. 9332.

14TH, NORTHEAST — Adjoining bath. Gas furnace. Private home. Excellent transportation. ELgin 1302.

DECATUR—2 large rooms. Private bath, entrance, kitchen; very clean. Business people. DEarborn 7996.

92 BAKER ST., N. E.—Eff. apts., rms. Close in. Adults. Linen. Maid serv. Util. $8-$10 wk. Apt. 2.

1309 NORTH Morningside Drive, Northeast—2 rooms, upstairs; everything furnished. EMerson 4006.

ANSLEY PARK—Furnished 3-room cottage suitable for one or two men. References. EMerson 4305.

EAST LAKE — Large combination living-bedroom, kitchen, private bath and entrance. CRescent 3252.

SMALL modern apartment for two. Also, apartment for 3 girls. Everything private. WAlnut 8933.

1058 DEKALB AVENUE, Northeast—2 rooms, lights, water. $35. Adults only. BElmont 2869.

COUPLE ONLY—Bedrm. and kitchen, pri. ent., semipri. bath. On bus line. $11.50 wk. LA. 8419.

PIEDMONT-EIGHTH — Efficiency. Semiprivate bath and entrance. Business couple. VErnon 2922.

835 JUNIPER, N. E.—Corner 6th. Efficy. Blk. 3 bus lines. Conv. 10th St. shopping, EL. 9577.

WEST END—2-room apartments. All utilities furnished. transportation at door. AMherst 9772.

BUCKHEAD SECTION—Lovely 3-room apartment, all utilities furnished. $85. CHerokee 1544.

MORNINGSIDE—Redecorated small apartment in modern home on bus line. ELgin 1660.

SOUTHWEST—3 rooms, private entrance. Convenient. Business people. RAymond 8170.

NEAR LITTLE FIVE POINTS—2 bedrooms. Private entrance and bath. ALpine 9983.

4 ROOMS. Utilities furnished. Everything private. Business couple. ATwood 2639.

3 ROOMS, transportation, private entrance, bath, business couple. 1071 Blvd., N. E.

TWO-ROOM apartment. All utilities furnished. $35 month. Couple only. DIxie 6082.

DRUID HILLS—Garage apartment for couple, $75. References. DEarborn 3984.

EFFICIENCY, everything private, utilities. Business couple. 73 Spruce. CYpress 8794.

2-ROOM apartment, $12.50. Children welcomed. 70 Spruce Street. LAmar 2698.

WELL furnished, convenient to transportation; 2 ladies. $85 mo. ELgin 8402.

BETWEEN Atlanta-Decatur. Share bath with business couple. VErnon 3066.

PONCE DE LEON—Attractive, newly furnished, 3-room apartment. Atwood 1901.

VERY lovely 1—1-BR., tile bath, 1—2-BR. Take small child. CA. 3689.

COMPLETELY furn. efficiency apts. Couples only. 881 Ponce de Leon.

HAPEVILLE—2-room efficiency and bath. Couples or girls. CAlhoun 4783.

719 LEE, Southwest. Bedroom, kitchen, bath. Adults only. CAlhoun 2577.

BEN HILL—Nicely furnished apartment. Steam heat. RAymond 4992.

2-ROOM furnished apartment. Private entrance. Couple only. DIxie 7597.

233 GA. AVE., S. E. 1 hkpg. rm., $5 wk. LA. 1998, CH. 6592.

Apartments—Unfurnished 115

4½-Room Apartments
TWO BEDROOMS
LIVING ROOM
DINETTES AND BATH
FURNISHED KITCHEN
$55
Complete Shopping Center
Transportation Served By Atlanta Transit Company To Downtown Atlanta. One Fare
Rural Atmosphere with
ALL CITY CONVENIENCES
CHILDREN WELCOME
NURSERY AND SCHOOL ON PREMISES
TURN LEFT AT END OF OGLETHORPE TROLLEY LINE ON PEACHTREE ROAD.
OGLETHORPE APTS.
North Side
CALL 47-4753

BLAIR VILLAGE
One and 2-Bedroom Apartments
NEWLY DECORATED
Stove and Refrigerator Furnished
COMPLETE SHOPPING CENTER
TELEPHONE AVAILABLE
CHILDREN WELCOME
SCHOOL AND DAY NURSERY ON PREMISES
1-bedrm. $45 and $47.50 mo.
2-bedrm. $50 and $52.50, $55 mo.
Jonesboro Rd. Highway 54
AL. 5809 Open Every Day AL. 5434

COLONIAL HOMES APARTMENTS
ATLANTA'S FINEST
LOCATION best in Atlanta off P'tree Rd., adjoining Bobby Jones golf course. RENTAL RANGE $92.50 to $100 APARTMENTS equipped with gas range and electric refrigerators. Complete and prompt maintenance and repair services. Garage available with each apartment. RENTAL OFFICE 214 Colonial Homes Dr., N. W., Phone ATwood 7538.

2-BEDROOM APTS.
$57.50
KITCHENS furnished. Good transportation and parking.
DAY NURSERY IN CONNECTION
VILLAGE APARTMENTS
1767 S. PRYOR RD.
PHONE LAMAR 7000

PEACHTREE GARDEN
A FEW two and three-bedroom apartments in the beautiful Peachtree Garden Apartments on Peachtree just beyond Brookhaven. Beautiful grounds. DeKalb Country grammar school across street. Launderette, play grounds, trackless trolley. We furnish heat, hot and cold water, garage, kitchen equipment. Drive out or call CH. 4375.

EAST WESLEY APTS.
East Wesley and Piedmont Rds.
5 RMS., 2-BR., stove, refrig., Venetian blinds and water furn. Janitor service. Rent reduced from $95 to $89.50. Suburban bus, school and shopping center nearby. Five playgrounds for children. EX. 4747 after 5:30 p. m., EX. 1121.

99 P'TREE-MEMORIAL DR.—Liv., din., kitchen, 2 bedrms., bath, garage. March 1 occupancy. Adults. $95.
NORTHERN AVE., Decatur. 2 bedrooms. Close to P. de L. and St. Thomas More grammar schools; all utilities except lights. Immediate occupancy. $87.50. Haas & Dodd, Realtors, Haas-Howell Bl. WA. 3111.

NEAR SCHOOLS
2-BEDROOM units, $85 to $87.50. Close to complete shopping center and playgrounds.
Twin Oak Apartments
3399 College Ave., Decatur
DE. 1736 CY. 6611

Piedmont Court Apts.
LOCATION ON PIEDMONT RD
Beautiful 2 and 3-Bedroom Apts.
$87.50 and $95. respectively
Refrigerator, stove, Venetian blinds, water and janitor service furnished. EX. 4747; after 5:30, EX. 1121.

DECATUR—CLOSE IN
5-RM. upstairs duplex. Available now. Just redecorated. $70 per mo. DE. 3394.
Cary Bone Rlty., Realtors
158 Sycamore St., Decatur

GARDEN-TYPE apartments, 2 bedrms., beautiful surroundings, individual units, $70 to $85. 1804 Stanton Rd., S. W. FR. 1491. AM. 6397 AM. 0517

BUCKHEAD, Paces Ferry Rd. 4-rm., 1-bedrm. spacious apt. with gar. Modern bldg. Adults $85.
3204-A CAINS HILL PL. 3-rm., 1-bedrm. duplex apt. $65. Day, WA. 1603; night, CH. 4083.
M. C. PARSONS, Agt., Grant Bldg.

200 E. TEMPLE AVE., COL. PK. 3 and 5 rms., all utils., $57.50 and $69. Go to Apt. No. 8.
SHARP-BOYLSTON CO.
REALTORS. WA. 2929 Grant Bldg.

PARTIALLY furnished, 3 rooms, 1st floor apartment. Private entrance, stove, refrigerator, Venetian blinds, steam heat, hot water. Business woman preferred. Also, furnished room, private bath, entrance. RAymond 0204.

AVONDALE ESTATES
2 BEDRMS. in apt. bldg. Venetian blinds, stove, refrig., water furn. On transp. Near schools, stores. $85. Available March 1st.
Forkner Realty Co., DE. 2534

Apartments—Unfurnished 115

5 LARGE ROOMS
2 BEDROOMS, large closets, living room, full-size dining room and furnished kitchen, combination tub and shower bath, hardwood floors. Venetian blinds, water and garage furnished. Rent $95. Office 1374 E. Rock Springs Rd. VE. 7338; EL. 2336.

DECATUR-EMORY — Upstairs, private entrance; very attractive; 2 large bedrooms, living room, dinette, full bath, kitchen, front and back yard. Near school. 2 bus lines. Utilities furnished. DEarborn 9076.

1224 NORH AVENUE, N. E.—Near Moreland, 3-room apartment, newly furnished, 2 large closets, private entrance, stove, refrigerator, utilities, $60. Business couple. CRescent 9467.

NORTHEAST—Living room, kitchen, corner bedroom, bath, first floor apt. in brick bldg. Conv. to Noble bus. $75. Phone Mr. Taylor, VE. 6720.
TAYLOR RLTY., 281 NORTH AVE.

NEW LUXURY APTS.
AIR COND., elevator, dishwashers, garbage disposals, etc. Wingfield Apts., 32 N. W. 28th St., 1 block P'tree.

2-BEDROOM brick, newly painted. Stove, refrigerator furnished. $70 month. Apply Markan Realty Company, 1804 Stanton Rd., Southwest. FRanklin 1491. Children welcome.

27 LAKEVIEW DR.
KIRKWOOD SECT.—3 rms. and bath, $42.50 mo. Avail. March 1st. Will redecorate. Harry Glassman & Co., Bkrs., 1036 P'tree. EL. 6371.

TWO large rooms, 748 Washington Street. Private entrance, private bath. Hot, cold water, lights, Frigidaire. $35 month. Apply 428 Windsor Street, Southwest.

SPRINGDALE ROAD, Northeast—Entire 2nd floor Colonial home, 2 bedrooms, 2 baths, lovely neighborhood, near transportation, shopping. EVergreen 1413.

4 ROOMS and sleeping porch, heat and water furnished. $40. Day, LAmar 9332; evenings, VErnon 8639. 592 Washington St., S. W. Shown by appointment only.

DECATUR
4-RM. APT. — Newly decorated. Avail. now. Adults. $75. DE. 1387.

1-BEDROOM apartment. Desirable Northeast location. All conveniences. Block transportation. Adults. Available either March 1 or 15. ELgin 3482.

EAST LAKE—4 rooms, private entrance, conveniently located. $65 with stove and refrigerator. Available March 1st. DEarborn 8447.

THREE-ROOM apartment. Private bath, entrance. Lights, water furnished, $55 month. 845 Rose Circle, Southwest. AMherst 5191.

DECATUR—Two porches. Refrigerator, range, utilities furnished. Venetian blinds. Adults. No pets. References. CRescent 9547.

734 FREDERICA ST., 150 ft. from Ponce de Leon. Living rm., bedrm., kitchenette, bath. Adults. No drinking. $65. EXchange 5009.

CLEAN 3-room apartment, kitchen-breakfast combination, new modern bath, Venetian blinds; utilities furnished. DIxie 2815.

ATTRACTIVE efficiency apartment in apartment building. 2840 Peachtree Road. $42. CHerokee 7563 or WAlnut 2162.

NEAR BUCKHEAD—Three rooms in private home, private entrance and bath, business couple. CHerokee 2557.

3-ROOM apartment, private entrance, private bath. Business couple. 1170 Willmington Avenue, Southwest.

NORTHWEST SECTION — Three rooms, bath. Near everything. $37.50. WAlnut 1705; ATwood 8621.

3 ROOMS and bath, steam heat, janitor service. Apply apartment 5, 826 Dixie Avenue, Northeast.

4-ROOM-and-bath garage apartment; Tenth St. area. Available March 1. Business hours. ELgin 5434.

COUPLE—Three rooms. Private bath. $35 month. 853 Columbia Drive, Decatur. DEarborn 8555.

3-ROOM apartment, private bath, private entrance. Working couple preferred. WAlnut 4954.

KIRKWOOD—2047 College Avenue. 3-room apartment. Share bath. $50. EVergreen 4493.

UPSTAIRS duplex, all modern conveniences, 5 rooms newly decorated. CRescent 1891.

TENTH STREET SECTION—3-room apartment, utilities furnished. CRescent 7627.

TWO ROOMS, kitchenette, with or without furniture. Furniture for sale. ATwood 0361.

453 PARKWAY DR., Apt. No. 2—Six rooms, bath, redecorated. $75. EM. 3043.

4-RM. apartment, stove furnished, $45 mo. 106 North Ave., N.E. AT. 1792.

5 ROOMS, 3481 Gordon Rd., S. W. Call DI. 4872; RA. 0579.

TERRACE APARTMENT—Utilities furnished. $50. DEarborn 5593.

3-ROOM apartment, very clean. Reasonable. 757 Central Avenue.

EAST POINT—3 rooms, private bath, $52.50 month. AMherst 6976.

2 ROOMS, bath, kitchen. $40. CY. 9063 from 7 to 5.

Apartments—Fur., Unfur. 116

86 15TH STREET, Northwest. Furnished and unfurnished apartments. No drinking. VErnon 7760.

3 ROOMS for 2 settled girls. MAin 0239.

Duplexes—Furnished 117

JOHNSON ESTATES
LIVING RM. Bedrm. Bath; kitchen, dining rm. Decorator type furnishings. Beau. surroundings. Porch, garage. On trans. Couple. Perm. people desired. VE. 3679.

EXCEPTIONALLY nice, all private living-dining room combination, bedroom, private bath, kitchen. Northeast section. EVergreen 4489.

4 ROOMS, private bath, private entrance. Adults. 202 Clermont Avenue, East Point.

NORTHEAST SECTION—7 rooms first floor. On bus line. VErnon 4023.

Duplexes—Unfurnished 118

DECATUR—219 GARDEN LANE. NEWLY DECOR. 5 RMS. DINETTE, VEN. BLINDS, STORAGE ATTIC, AUTO. GAS HEAT, CARPORT, SCREENED FRONT PORCH. 3 DOORS TRANS. IMMED. POSS. ADULTS. $125 MO. CR. 8441.

FRONT apartment in brick duplex, 2 bedrooms, insulated, steam heat, large rooms with screened porch. Refrigerator and gas range. All utilities furnished. $92.50. Adults, Ponce de Leon-Highland section. Call ALpine 0054, after 6 p. m.

TIMM VALLEY RD.—Buckhead sec. Liv. rm., kitchen, bedrm., tile bath, auto. gas heat, storage attic, $68.75 mo. Immediate occupancy. Haas & Dodd, Realtors, Haas-Howell Bldg., WA. 3111.

MILE Lockheed. Save dollars daily on transp. Ideal 2-bedroom duplex. Best home section. Tile bath. Gas floor furnace, modern kitchen, $60. 129 West Dixie. Marietta 8-1331.

313 AND 317 W. Virginia Ave., College Park, brand new 2-bedrm. duplex apts. Unusually nice. $85. McKenzie-Dreger Co., R. E. Bkr., 5 Ivy St., CY. 2512.

DECATUR—4-room private apartment, bath, garage. Refrigerator, stove, blinds furnished. Business couple only. DEarborn 4654.

KIRKWOOD—4 rooms, redecorated, Venetian blinds. Conv. to everything. $70. Shoppe, EV. 6418. Holley Rlty., 930 W. Peachtree, EL. 3734.

DECATUR, Garden Lane, 2-bedrm. apt in duplex; modern and redecorated; no children. $90. Paul Green Realty Co., CRescent 2663.

EAST ATLANTA—3-room ground floor, private entrance and bath, stove and refrigerator furnished. CYpress 2186.

598 S. PRYOR, 5 r. $55
851 S. PRYOR, 3 r. ....$45.
Gifford Rlty. Co., WA. 3065, Vol. Bl.

532 ROOSEVELT CIRCLE, Marietta. 4 rooms and bath. Available March 1st. $55 month. EV. 6896.

3 ROOMS, newly decorated, West End, semiprivate bath. RAymond 5596.

3 ROOMS, bath. Close in. 2 adults. $60. VErnon 5082.

4 ROOMS, bath, garage, two porches. RA. 8710.

Houses—Furnished 120

6-ROOM, 3-bedroom home, completely furnished. Convenient to school, churches and transportation. DEarborn 5585.

4 LARGE rooms, modernly furnished, available March 1. $85. See by appointment. AMherst 1863.

EAST POINT—4 rooms, floor furnace, automatic washer. Fenced yard. Call after 3. DIxie 3112.

DECATUR
4-RM. bungalow. $85. Call after 10 a. m. CRescent 7057.

DECATUR — Nice neighborhood, 3 bedrooms, partly furnished; lease required. VErnon 2186.

WOULD wife of soldier overseas like to share house with same? E. H., 147, Journal-Constitution.

5 ROOMS. Gentleman owner retains bedroom; very reasonable. Couple. EVergreen 0772.

Houses—Unfurnished 121

BEFORE YOU RENT
OR BUY ANYWHERE
SEE AND COMPARE OUR HOMES in
BELMONT HILLS
Smyrna, Ga.
2 and 3-bedroom homes, $70-$80
ALL PAVED ROADS
BELMONT HILLS is located ¾ mile north of Smyrna business district. Enter Cherokee Road from Old Highway 41 or Access Highway.
REPRESENTATIVE on property daily.
LOCKHEED HGTS. SUBDIV., INC.
"Developers of HOMES Not Houses"
574 Cherokee Rd. 45-5209
"In Belmont Hills"

3-BEDROOM house with stove and refrigerator, between Oglethorpe University and Chamblee, for $90 per month.
Etheridge & Vanneman
Inc., Rltrs.—EX. 7528—66 Pryor St.

SEVEN-ROOM frame, three bedrooms, shower and washroom in basement. $75 month. Rent by month. Some furniture for sale optional. 64 Avondale Road North, Avondale Estates. DEarborn 6229.

Houses—Unfurnished 121

MARIETTA, GA.
NEW 2-BEDROOM HOUSES
CONVENIENT TO LOCKHEED
REFR. and range furn. $59 per mo.; 3 bedrooms, $65. Marietta 8-3791, 9 till 6.

3-BEDROOM house, automatic floor furnace, all-tile bath and shower, hardwood floors, Venetian blinds, nice level lot. $100. 4138 Bamby Lane, Chamblee. AT. 3291.

CASCADE HEIGHTS—2 bedrooms and den, stove and refrigerator furnished; 4 blocks from Fort Mac. $110 month. RAmond 0519.

NORTHSIDE—Beautiful wooded lot. Attractive, new, 6-room home. Couple, no children. $125. References. E. A., 113, Journal-Constitution.

5 ROOMS—Newly decorated. Venetian blinds. Conv. Kirkwood school, stores, transp. Holley Rlty., 930 W. Peachtree, EL. 3734.

4 NICE rooms, bath, conveniences, near transportation. Between Ford plant-Conley Depot. Adults. $50. CAlhoun 9002.

86 P'TREE WAY, N. E.—Desirable home, adjacent to Christ the King. Gas furn. Refs. Owner, Stone Mt. 3153.

2 BLOCKS Morningside School, brick bungelow, perfect condition, $125 mo. References required. Owner, EL. 4550.

NEW 5-room house. Conveniently located. Tile bath, Youngstown kitchen. $85. BElmont 6424, evenings.

BOLTON—5 rooms, bath, $60 mo. Grove Park Ins. & Rlty., 1968 Bankhead, BE. 2421.

COLLEGE PK.—5 rms., good location. Nothing furnished. FA. 2676.

DECATUR—Two-bedroom house for rent or lease. DEarborn 3504.

3-ROOM house, above Doraville. Suitable for couple. 47-2633.

Trailers for Rent 123

HWY. 54, 2520 JONESBORO RD
$10 TO $20 PER WEEK
ALLEN TRAILER SALES

Resorts 125

OCEAN FRONT—Spec. rates. Beverly Plaza Courts, Jacksonville Beach, Fla.

Business Property—Rent 128

STORE BUILDING
601 PARKWAY DR., N. E. AT NORTH AVE. FRONT AND REAR ENTRANCES. EXHAST FAN. $100 MO., WITH OR WITHOUT WALK-IN COOLER. 1,100 SQ. FT. 20x55. GOOD FOR GROCERY, MEATS, VEGETABLES, WHOLESALE SANDWICHES, LIGHT WHOLESALE DISTRIB., JOBBER, MFG. REPR. OR REAL ESTATE OFC., ETC. CR. 7948.

VACANT lot for rent between Beaudry and Clyde Owen, 36x98 ft. Only $50 per month.
65x100 FT. on Williams near Alexander at $150.
Call Rutledge Tufts, EL. 7655
Westchester Realty Co.
AT. 8601 750 Scott Blvd.

WEST END
RETAIL store on Gordon St. 15x60. Heavy walking traffic. Call TED BYERS, WA. 9511.
DRAPER-OWENS CO.
Realtors Grant Bldg.

NORTHSIDE
OFFICE AND STORAGE SPACE
LARGE off-street parking space, suitable for contractors, mfgrs. agents, distributors, etc.
Residence conversion. Vacant
Owner E. H., 144, Journal-Constitution

Stores, Warehouses, Office Space
ALLAN-GRAYSON REALTY CO.
30 N. Pryor St. WA. 1696

HOUSTON-IVY, new air-cond. bldg. Suitable for store or office. Private parking for 8 cars. CY. 9621.

FOR bus. loc. EL. 5529 Osborne Rlty. Co., 15 P'tree Pl., N. W.

Office & Desk Space—Rent 129

W. P'TREE AND 11TH, 1940 sq. ft., 3 pvt. offices; bal. open space, 2 pvt. restrooms; off st. parking; heat, water, janitor. Immediate occupancy. $225 mo. Will co-operate with realtors.
½ BLOCK Old Post Office, offices $25 up, suite 750 sq. ft., $125, all utilities. Haas & Dodd, Realtors, Haas-Howell Bl., WA. 3111.

FORSYTH BUILDING
SINGLE office 250 sq. ft. Call Frank Carter, WA. 9511.
DRAPER-OWENS CO.
Realtors Grant Bldg.

LIGHT, airy, large, modern, ground-floor office, all conveniences including private paved parking. Reasonable rent. Close in. Call Kahn, AT. 3218, after 11 a. m.

12½ BROAD ST., between Marietta St. and railroad. Large second-floor room. Excellent condition; new building. VErnon 5113.

P'TREE PL.—Office. Opposite Fulton National Bank. 750 sq. ft. Air condi.: new. very desirable. EM. 5371.

LET US act as your office, pri. office, desk space; all services available. 401 Georgia Sav. Bank Bldg. LA. 2036.

OFFICE and storage space. 834 Juniper St., N. E., corner 6th, one block off Peachtree.

AIR-CONDITIONED office or desk space. Corner Alabama and Forsyth. ALpine 2551.

DESK SPACE—PH. ANSWERING, Secretarial Services CYpress 7381

SEVERAL offices. Off-street parking. Convenient, modern. ATwood 8671.

Buckhead office or desk space.
Dean McKoy Realty. CH. 6421

OFFICE ROOMS in the heart of West End. 849 Gordon Street, Southwest

DESK SPACE — Buckhead. Phone, sect. service if wanted. EX. 6441.

HAPEVILLE, 750 Virginia Ave.—3 rooms. $55 per mo. CA. 1171.

Warehouses for Rent 131

NORTHSIDE DRIVE SECTION—900 square feet, steel building. $37.50 per month. CHerokee 8573.

Business Property Wanted 132

SMALL warehouse building, garage or store for storage purposes. Maximum rent $50. Phone or write Chester A. Martin, 683 Juniper St., N. E. Atlanta. EL. 7104.

For Rent—Colored 133

ONE private furnished room to a nice single working person. No drunks. FRanklin 1758.

FURNISHED room for men only. Call CYpress 1830.

Wanted to Rent 134

YOUNG executive, wife and two children desire to rent 2 or 3-bedroom house, unfurnished, for immediate occupancy. N. W. or N. E. location only. Can furnish references. D. G., 184, Journal-Constitution.

EXECUTIVE needs 3 bedrooms. Suburban or country home. Furnished or unfurnished, Northeast or Northwest, within 15 miles Lockheed. Telephone Marietta 9-5216.

EXECUTIVE—4 bedrooms, 2 baths, garage, unfurnished house. Reasonable rent, excellent care of property assured. Excellent references. Mr. Lilley, AL. 3501.

INSURANCE executive. Adults only. 3 bedrms., 2 baths preferred, unfurn. house. Northside. AT. 0856. ext. 209, or AT. 9751, days.

AIR FORCE Colonel desires 3-bedroom house, furnished or unfurnished, good location. Call CHerokee 2333.

ADULT couple, 2-bedroom apartment, Northside, convenient transportation, shopping. ELgin 4421 days.

REAL ESTATE—

North Side 135

OPEN 2 TO 5
Monday and Tuesday
3365 Woodhaven Rd.
TURN right off W. Paces Ferry Rd. on Woodhaven Rd. to sign. Marvelous floor plan. Exquisitely decorated. 3 bedrooms, 2½ baths. Fabulous kitchen. Extremely large den opening onto living porch. Tremendous activity room at yard level. Most unusual features. The lot is level and 155 ft. wide. Exclusive. Mrs. Mehre, CH. 1528, Mrs. Owen, CH. 3773.
Mrs. Harry Norman & Assoc.
77 WEST PACES FERRY RD.
CH. 1383 R. E. BROKER CH. 6822

$2,500 CASH
NEW 2-bedrm. and den red brick. Large kit. with dishwasher and disposal. Firm price, $23,500. Best northside location. Call me between 9 a. m. and 6 p. m. to see day or night, or see house at 471 Danube Rd., off Wieuca. Tom Griner, AL. 8815.

VALUE-CHARM CONVENIENCE
BROWN shingle, 1-story Colonial with bay window and fireplace in liv. rm., 3 bedrms., tile bath, patio in rear. Near transp., schools and stores. Priced at $13,250. Mrs. Reimert. 47-2185; office, EX. 6311.
North Fulton Realty Co.
3185 ROSWELL RD. — EX. 6311

FOR SALE — Attractive, well-constructed white brick home in beautiful section, near Buckhead, newly decorated. Living room, dining room, den, breakfast room, 2 bedrooms, kitchen with electric dishwasher, bath, attic with stairs, full basement and garage. Convenient to R. L. Hope, North Fulton High and bus. 694 Greenview Avenue, N.E. CHerokee 0357. Owner.

BEAUTIFUL Northside—We specialize in "choice homes for choosey people." Call for an appointment. We'll fit your every need. CH. 6752.
BOB DELL REALTY CO.
NO. 1 WEST PACES FERRY RD.
CH. 6751

SALE BY OWNER
1173 ST. LOUIS PLACE—This is an old house but a solid one. 4 bedrooms and lots of space. New gas furn. Near trans. and stores. $11,000. EM. 5025.

$40,000 CLASS
HAVE exceptional home beautifully built by top builder. 3 bedrms., 2½ baths, master playroom, in best section. Cheves-Green, Bkrs., C & S. WA. 3050

920 DREWRY ST., N. E., eight rooms, one floor, insulated, automatic gas furnace.
CHAS J. COFER, BROKER
73 Pryor, N. E. CY.8821; EM.1163

WELCOME, STRANGER
FOR Northside or suburban home, call Barron, CH. 7354; res., CH. 5591.
Sandy Springs Rlty. & Ins. Co.

North Side 135

NEW 3-bedroom, bath-and-½ home. Choice location. Well financed. Grady Holbrook, CH. 0883, Holbrook Realty Co., 66 11th St., ELgin 5546.

3 BEDRMS., 2 baths, brick, ranch-style, close in, $17,000. Parker & Co., Bkrs. EM. 4706, 304 P. de L.

ATTRACTIVE 3-BR, 2-bath, den, basement, near Buckhead, $22,000. Moog Rlty., 1909 P'tree, EM. 1535.

2 BDRMS., DEN $15,750
HAMILTON & PITTS, BKRS.
1000 PEACHTREE AT. 2332

NORTHSIDE homes, Mrs. E. B. Smith Rlty. Co. 3617 Roswell Rd., CH. 2176.

4 BEDRMS., 3½ baths. Carswell-Sims Rlty. 1680 P'tree. EL. 5811.

MODERN home, Wayland Dr., Brookhaven. Fred G. Fett Jr., EX. 7988.

NUTTING REALTY CO.
45 11th St., N. E. VE. 4747

BEVERLY RD.—3 brms., 1½ baths. Baggett Rlty., Buckhead, CH. 2106

3-BEDRM. brick, $13,750. Drake Rlty., Buckhead, CH. 2223, CH. 5382.

Herring Realty, CY. 4828

3 BRs., 2 baths. Mrs. Norman, Bkr. CH. 1383-8822. 77 W. Paces Fy. Rd

NUTTING & COMPANY
Realtors Atl. Fed. Sav. Bldg.

4 BEDRMS., den, 2 baths. $18,750. Greene Rlty. CH. 4455 2361 P'tree

COURTEOUS, prompt service. Nations Rlty. Co., 3908 P'tree Rd. EX. 4407.

TOMLIN REALTY CO., EX. 4636
292 E. PACES FERRY RD., N. E.

NEED North Side listings. Everett Thomas, Rltr., R.-H. Bldg. AL. 0501.

D. L. STOKES & CO.
AL. 8511 Volunteer Bldg.

Dinkins Coppage & Assoc. Rlty. Co.
290 Carpenter Dr., CH. 1090

Denny-Haynie Rlty. Co., Inc.
3100 Roswell Rd., EX. 6518

6-RM. brick, $13,750. Tillis Rlty., CH. 3014-4335, 76 P'tree Hills.

Northeast 136

GREENWOOD AVE.
NEAR SEARS, schools. See this delightful home, 2 bedrooms, den, bkfst. rm., gas heat, concrete basement. Large screened porch. Only $11,250. Mr. Head, EM. 6544; WA. 2345.
ROBT. F. HEAD, Realtor
217 HEALEY BLDG.

E. ROCK SPRINGS RD.
DISTINCTIVE
3-BEDRM., den, 2-bath brick, beautiful lot, near Morningside School. One of the finest homes this section. Exclusive. Mrs. Greene, EV. 3053, LA. 7781.
EAST ATLANTA REALTY CO.
498 Flat Shoals

2-BEDROOM brick-front house. Payments, $56 monthly, includes taxes and insurance; $800, and assume GI loan. Echange 4801 or see 2810 Beacon Hill Boulevard, Northeast.

HOME AND INCOME
3 APTS., 2 with furniture. Well located, priced right. Mrs. Bacheller, VE. 8993. Bacheller Realty, 170 Hurt.

NEW 10-ROOM DUPLEX
ONLY $15,000. Separate gas furn., Excell. loc. R. T. Sims, CR. 2489. Bacheller Rlty., 170 Hurt, WA. 2651

DANDY, NEW 6-room brick homes and duplexes. Bob Robinson & Co. AT. 8336, Bkr., 68 P'tree, CY.4647

Northwest 137

NEWLY redecorated in and out. Large 5-room home, central heat; corner 5th St. and Ponders Ave.; immediate possession; only $5,250; bargain. Call Vlass, res., FR. 1920; office, AL. 4637. Vlass & Dowdy Realty, 272 Whitehall.

1709 DEFOOR AVE.
9 ROOMS. Large lot. $6,500. Call S. D. Goodwin, EV. 3188, residence; AT. 0885, office.
HUBERT-TAYLOR REALTY CO.
1409 Peachtree St., N. E.

FOR SALE—1195 Atlantic Dr. Nice 6-room home, bath, with hardwood floors. Completely redecorated inside and out. For further information, call EXchange 5374. Open house Sunday, Feb. 22, from 2 to 6.

BY OWNER, 6 rms., bath, $6,300. New roof, redecorated inside, 1 block of trolley line. Office, CH. 2117; Res. 47-3031.

512 Pierce Ave. $5,800. AT. 8606.
ROSCOE GANN RLTY., 312 P.deL.

Chamblee-Doraville 138

CALL US FOR GI RESALE
Office, CH. 2117; res., 47-3031
B. R. NIX REALTY CO.
4001 Buford Hwy. at Candler Rd.

NEW 3-bedrm. brick home, GI resale by owner. $1,750 cash. Gas heat, porch, carport. Funston, VE. 3553.

DORAL DR.—3-bedrm. brick. G. E. KITCHEN. Bagley. 47-4381.

Grove Park 139

HOME AND INCOME
1975 North Ave., N. W.
CLEAN 2-bedrm., den, daylight basement, plus 4-rm. garage apt. Corner lot. Reas. down payment, bal. on suitable terms. Mr. Greene, EV. 3053; off. LA. 7781.
EAST ATLANTA REALTY CO.
498 Flat Shoals

521 JETAL PLACE, Northwest—$6,500 full price; 5 rooms, bath, 2 gas floor furnaces. Daylight basement. Near West Fulton and Lena Cox schools. Pay equity, assume GI loan. Can see any time.

PRICE only $6,250, 4 rms. Page Rlty., CY. 4387, Mort. G. Bldg.

Avondale Estates 140

BRICK STUCCO
BEAUTIFUL AVONDALE — 2-bedroom home, redecorated inside and out. Large lot. Ideal for children. Extra large garage and storage room. Call after 1 p. m. for appointment with owner. CR. 6973.

CATRON REALTY CO. CR. 6421.
Avondale Estates (Twin Oak Plaza)

Emory 141

MOVING TO FLORIDA
NEW 3-bedrm. ranch type, 7 huge closets with sliding doors, beautiful step saving kitchen with bkfst. area. Only 1 blk. to new No. Decatur Clairmont shopping center. Call Mr. Joiner. CR. 7613, or AM. 7421.
Wm. R. Joiner Realty Co.
1333 Stewart Ave., S. W. AM. 7421

Druid Hills 142

DUPLEX—OR
Convert to R'ming House
EXCELLENT frame 2-story, located near intersection of Ponce de Leon and Moreland. Central gas heat. You will have to see to appreciate its possibilities. No address over phone. Call Wheat Williams Jr., DE. 8661; office CRescent 2606.
Wheat Williams, Rltrs.
119 E. Ponce de Leon, Decatur

LOVELY lge. brk. homes. Mrs. Dora Smith Rlty., 1291 Emory. DE. 3883.

FINE 4-bedrm., 2½-bath home. Ethel Lilley, Bkr., 2018 P. de L. EV. 1736.

South Side 143

10 ROOMS—Hot water. $1,000 cash, $60 mo. VE. 5257, Better Rlty., 33 Pryor.

Southeast 144

602 Cameron Street
NEAR high school, stores, transp., 6 rms. and bath home. Can be used as duplex. $1,500 cash, bal. monthly. Mr. West, WA. 5670, EM. 5229.
T. Wayne Blanchard Co.
REALTORS, GA. SAV. BK. BLDG.

BEN HILL—Modern bungalow. Near schools, stores and transp. Call Vlass, days AL. 4637, nights FR. 1920. Vlass & Dowdy, Rlty., 272 Whitehall.

Southwest 145

4½ YRS. OLD—5-room frame and porch and utility room. Excellent condition; fenced-in lot; can be handled with FHA loan plus $2,000 cash and closing cost.
Cheves-Green, Bks., C&S. WA. 3050.

FOUR rooms, bath, all hall, disappearing stairs. Cement block Tile floors. $700 cash, assume notes $45 month, including taxes and insurance. 220 Ormond Street, Southwest. MAin 5808 between 9 a. m. and 2 p. m.

5 AND 6-RM. HOMES in best sections. For appt., Jim Gray, CA. 1034.
DAVIS REALTY CO.
2344 STEWART AVE., S. W.

West End 146

6-RM. duplex, 2 baths, about 5 yrs. old, auto. heat, private entrance. Good investment.
BARNES REALTY CO., AM. 4424
607½ Lee St., S. W., RA. 2401

HOUSE, 11 apartments, income $490 per month, also 6-room house newly decorated. Both on trolley line. Private owner, AMherst 9772.

6-ROOM house—Total price $8,500. Good terms available. By owner, AMherst 0670.

Agents and Salespeople 50

MANUFACTURERS REPRESENTATIVE
Housewares — Hardware
Manufacturer and distributor of nationally advertised quality merchandise seeks capable representation. If you are interested in handling top lines on exclusive basis covering wholesale hardware, housewares, variety chains, department stores, we should like to hear from you. Commission basis. Please state full particulars including lines now being carried, number of men, etc.
Box No. C1362, Journal-Consti.

Cascade Heights 147

AT YOUR SERVICE
SEVERAL nice homes in Cascade Heights and other southwest sections. Efficient, courteous service. Call C. A. LANDERS, RA. 5383; MRS. LAMB, FR. 2769; Mr. Ponder, RA. 1497; Kenneth A. Heindel, AM. 0524; or call the office.
CASCADE RLTY. & INS.
809 CASCADE AVE., S. W.
RA. 3412 AM. 5673

1453 PINEHURST DR.
6-ROOM BRICK—1 bath, good-size rooms, redecorated inside; 1-car garage; on good lot. Priced right.
O. R. MOYER, RA. 8618
DAN SALE, AM. 2031
M. M. RICHARDSON, RA. 7713
HOWELL TRIBBLE, CH. 2330
For this and other listings, see
George L. Wilson, Agt.
RA. 1031 2323 Cascade Rd., S. W.

NEW 3-bedroom brick, full basement. DI. 4872, RA. 0579. Holt Realty Co., 671 Lee St.

Sylvan Hills—Capitol View 148

LIKE new, 3 bedrms., tile bath, excel. location. GI $900 down, non-GI $2,200 down. Mr. Joiner, AM. 7421, CR. 7613.
Wm. R. Joiner Rlty. Co.
1333 Stewart Ave., S. W.—AM. 7421

1394 STEWART AVE.
TOURIST HOME, 1 blk. Dill Ave. Furnished. Good location. Owner will finance. Call Mr. Bolen.
MAULDING RLTY & INS. CO.
2454 Beecher Rd.
RA. 0183—AM. 4733

WELL! What are you waiting for? An opp. like our fine brick homes only comes once. Open till dark. Hurry! Hurry! Hurry. Lakewood at Perkerson Rd. DOLPHIN HOMES, CA. 1162.

ATTENTION
TO BUY, sell or rent.
SIMEON L. STEED RLTY. CO.
646 Dill Ave., S. W. RA. 3384

Lakewood 149

1941 COMPTON DR.
$6,500
PRETTY little white bungalow, only 2 yrs. old on a lge. lot, nice st., conv. location. Call Adams, CH. 3668.
AL EWING REALTY CO.
MA. 3394 1032 Healey Building

ONLY $1,250 CASH and assume GI loan, on nice 6-rm. home. Lot 100x400. Vlass, days AL. 4637, nights FR. 1920. Vlass & Dowdy Rlty., 272 Whitehall.

Inman Park 150

$5,850—Completely redecorated. Near trans. and schools. Dowdy, AL. 4637, nights CR. 5500. Vlass & Dowdy Rlty., 272 Whitehall.

Kirkwood 151

GI RESALE
1547 PAXON ST., S. E.
2-BEDRM. white frame, 2½ years old, insul., Vene. blinds, hwd. flrs., tile bath, kitchen large enough to eat in, disap. stairs, side porch, level lot, 2 blks. to shopping center and trolley, 4 blks. to schl., immed. poss. $895 cash. Call Jack Anderson.
DEKALB REALTY CO.
CR. 6411, Decatur, CR. 7493

East Lake 152

OPEN 2 'TIL 6
3292 ST. PATRICK ST.
BY OWNER—5-rm. brick, newly decorated. Large garage, patio, tile bath, nice lot. Burglar bars. Ven. blinds, draperies included. Perm. stairs to large attic. Close transp., school, stores. Immed. poss. Under $12,000. DE. 0711, AT. 5872.

$750 CASH
BY OWNER GI resale, 2-bedroom home on corner lot. Assume 4% loan, monthly notes $47. Phone EV. 8133 evenings.

$1,900 CASH, assume 4% loan; $59.25 month, 5-room brick, near shopping and transportation. Owner, 2984 DeKalb Drive, Decatur.

BENEFIELD RLTY. CO., Decatur
NEW brick homes Easy terms to vets. Excell. FHA financing. CR. 1761.

WILL sacrifice 659 Daniel Ave. See it today. Will take your lot as part payment. Owner. VE. 5896.

2 BRS., bsmt., $750 down. Spitler Rlty., 2691 Glenwood. CR. 1426.
CLAIRMONT RLTY. & INS.
145 Clairmont, Dec., DE. 3306.

Decatur 153

N. Decatur Heights
ATTRACTIVE 6 and utility room brick, insulated, weatherstripped, fully screened. Living room with real fireplace. Large dining room, 3 above the average bedrooms, kitchen with pantry, hardwood floors. Extra large adjoining utility room, 8½x10½ ft. Full-tile bath with shower over tub. Plastered, painted walls. Nice plumbing and electric fixtures. Permanent stair to storage attic, built-in garage. Only 2 blocks to St. Thomas More School bus stop. Price $14,000. That hard-to-get GI 4% loan available. Call Mr. Huey, CR. 3623 today; or DE. 4282, nights, for an appointment.
T. C. HOLMES AND SON
BROKERS 1400 MEDLOCK RD.

1613 Clairmont Road
DO NOT DISTURB OCCUPANTS
WHITE BRICK home on very pretty lot, 100x345, covered in pines, dogwood, etc., lots of flowers and bulbs, chicken house, garage, needs redecorating. Priced very reasonable. Exclu. Mr. McMullan, CR. 2149; off. CR. 2606.

Garland Ave. Bargain
OWNER asking $10,750, which is less than FHA appraisal, 5-rm. brick, tile bath, big lot surrounded by pretty homes. Exclu., Mr. McMullan, CR. 2149; off. CR. 2606.
Wheat Williams Rltrs.
119 E. Ponce de Leon Decatur

ON TRANSPORTATION
3 BEDROOMS, $11,000
IF YOU have been looking for a 6-room home in an excellent community this could well be your goal. Contains fireplace, gas heat, permanent stairway to attic, nice yard and detached garage. Full details or appointment to see phone Tom Forkner, DE. 2534, DE. 9704.
FORKNER REALTY CO.
AVONDALE ESTATES, GA.

GI RESALE
3303 PINE VIEW DRIVE
NORTH DECATUR — 3 bedrms. Vacant, newly decorated, cedar shingle, gas furn., tile bath, perm. stairway to floored attic, ins., w. s., wall-to-wall carpets in liv. rm. and master bedrm., paved driveway and garage. Level 75x175 lot, conv. to transp. $1,900 cash. Call Jack Anderson.
DEKALB REALTY CO.
CR. 6411, Decatur, CR. 7493

HOMES AND DUPLEXES
Exclusive listings, $10,000 to $35,000
Shown by Appointment Week Days
Call DE. 2549; res., DE. 9915
Grady Duffee—Realtor
Suite 100 Rutland Bldg., Decatur

$995 CASH—2-year-old modern bungalow. Dowdy, days AL. 4637, nights CR. 5500. Vlass & Dowdy Rlty., 272 Whitehall.

3565 HOLLYWOOD DRIVE—6-room brick. Contact owner. EVergreen 4498.

Triplex $14,500. Good loc. CR. 5835
BOB BLACKWELL RLTY., Decatur

WE Specialize in Decatur Homes
McLain & Peeples, Bkr. 138 Sycamore

College Park 154

$320 CASH. Move in a new home. Modern with all convs. Harold Thompson, Bkr., 65 Linden Ave., N. W. CH. 8364, VE. 4300.

LONGINO & SMITH, INC., BKRS. CA. 3176. 100 N. Main St., Col. Pk.

For Sale—Miscellaneous 82

BIGGEST
BARGAINS
IN TOWN
5-DAY SPECIAL

WATER-TESTED
NEW STYLE TOILET
Close Couple Wash Down
$18.95
Slightly irregular but guaranteed.
Seat $3.95 extra
Builders Hardware Co., Inc.
172-74 Decatur St.
MA. 9814

College Park 154
$325 DOWN, vacant, 4 rms., city water, gas, $3,675. CA. 9949. Amil J. Gerlock, Bkr., College Pk.

East Point 155
TO BUY or rent in East Point, College Park or Hapeville, call CA. 2153. EAST POINT REALTY CO.

BUILD to suit yourself in Connally Manor with McLean Co., 521 Legion Way, East Point, FA. 9714.

Hapeville 156
A Kave Man Special

AN exceptional value in a 3-br. brick, on transp., near schools, shopping center and in good home owner's community. Price $11,000. Good terms. Call Lewis Kave, FA. 1546.

The McCORD CO., Bkrs.
3437 Stewart Ave., Hapeville

6-RM. HOME, BARGAIN

LOCATED in one of best residential sect. Only ½ blk. trolley, CA. 4961. JOHN M. HARRIS, Bkr., Hapeville

Forest Park 157
FOR BEST BUYS—FOREST PARK VAN HOUTEN & ASSOC. CA. 8267

FOR THRIFTY buys, Grady L. Lindsey Rlty, Forest Park, FA. 2859.

FOR better buys, Forrest Park Rlty., 1138 N. Main. CA. 0929.

East Atlanta 158
LYNWYN LANE, S. E.
OPEN 2:30-6:00

SEE these 5-room brick homes; FHA specifications, full-tile bath, Moncrief furnace; can be handled GI. Terms can be arranged on conv. loan as low as $1,500 down. All street improvements included in sale price of home. Go one block beyond Shirley Ave., just off Moreland Ave. B. L. Hester.

1216 CLOVERDALE DR., S. E.
OPEN

JUST off Flat Shoals Ave., S. E., 2 bedrooms, just 2 yrs. old, in good condition; plenty closets, full-tile bath, blower-type furnace, Venetian blinds, beautiful lot 65x157, conv. to trans. school, and shopping center. Terms can be arranged. Call B. L. Hester, DI. 5579, or

Haas & Dodd, Realtors
Haas-Howell Bldg. WA. 3111

2143 Cedar Grove Rd.

5½-RM. frame, Youngstown kitchen, gas furnace, nice bath. About 5 acres, some small timber. Price $6,800. Reas. cash. Todd, MA. 4272; LA. 7781.
EAST ATLANTA REALTY CO.
498 Flat Shoals

NEW BRICKS

1501-1509-1517 WOODLAND AVE. $10,000 class. Carpenter, EX. 3650, AT. 6391.

BARKSDALE REALTY
802 NORTH HIGHLAND

1852 Brannen Rd., S. E.

OFF Fayetteville Rd. at Bouldercrest Dr. Just completed. 6 rms., 2 bedrms. and pine-paneled den. Storage area with carport attached. Situated on ½-acre lot. Price cut to $12,150.

GI

BETTER hurry, one left. Brick, modern to the minute. 912 Hilburn Dr. Fussell, DE. 3919; off. LA. 7781.
EAST ATLANTA REALTY CO.
498 Flat Shoals

East Atlanta 158
TO BUY, SELL, RENT, INSUR. L. F. JENKINS RLTY., DI. 5768.

Suburban 159
NEW
2 AND 3-BEDRM.

HOMES on Hwy. 54 on the North side of Jonesboro. Very imposingly situated on beautiful lge. lots, city water, gas, etc. Priced $8,700 and up. GI loans available with as low as $550 required for down payment and closing cost. See salesman on property, or call Mr. Ewing, CR. 5141 or Bowdon, Jonesboro 5626, collect.

AL EWING REALTY CO.
MA. 3394 1032 HEALEY BLDG.

Own Your Business

GRANITE store and service station, 2 restrooms, stock of goods, fixtures, almost new 5-rm. home, 1 acre land, intersection of 2 roads. Everything goes. This is a going business as his records will show. Priced to sell. John Cunningham, DE. 7662; office, CR. 2606.

Wheat Williams Rltrs.
119 E. Ponce de Leon, Decatur

AUSTELL, GA.
4-room modern home........$5,000
6-room modern home........$6,000
5-room modern home........$6,900
7-room brick, modern.......$12,000
9-room modern, 2 baths....$11,600
Holder & Dyhouse Realty Co.
Phone Marietta 9-4777, Austell 2324

HUNDREDS ARE LOOKING FOR SMALL ACREAGE

DRILLED well, with utilities plus phone. Extra modern 3-year-old home. Within commuting distance of Atlanta. Price $8,950. Exc. Mr. Johnson, DE. 6251 or WA. 2114.
C. G. AYCOCK
151 Nassau St. WA. 2114

4-ROOM house, bath, wired elec. stove, gas heat, large lot. $650 cash, assume loan bal. Price $3,650. Also 5-rm. house, shower, elec. hot water, elec. pump in well. Beautiful large lot with trees. Cash, $800. Bal. loan. Price $5,250. W. E. Pittard, Bkr. 318 S. Main, Ph. 2661, Stone Mt.

IN ROSWELL—New ranch-type 6-rm. brick. A beautiful setting, 500-ft. frontage on Coleman Rd.. $14,500. Mrs. Lupy.

LUPY CO., BROKER
3076½ Roswell Rd., CH. 2185-8000

184 FAIRBURN RD.

IN ADAMSVILLE, 5-rm. frame, hwd. floors, floor furnace. Lot 100x400. Neely, AM. 1877; AM. 2561.
J. D. OTWELL RLTY., 609 Ashby

SUBURBAN

LISTINGS Wanted. Quick sale. LA. 0333. AL. 9917 or write STANDARD RLTY., 428 Seminole

$1,450 DOWN

ADAMSVILLE—Assume GI note, $61 per mo. 5-rm. home, 2-car gar. RA. 4137; Eves., FR. 4262.
ROWDEN REALTY, 1328 Gordon

CUTE 2-bedrm. bung. Oak floors, painted walls, bath. Disappearing stairs to attic. No closing cost. Cash $550. Mo. paymts. $53.27. Mrs. Leatherman, CY. 0222, owner.

DESIRABLE Northside large or small acreage tracts. EX. 7200, CH. 9953, CH. 8866.
Payne Realty Co., Sandy Springs

CAMPBELLTON RD. Four 1-acre lots. $1,000 each. Hogan, Bkr., FR. 2261, Ben Hill.

SMALL acreage tracts, 9 mi. out. Schumpert, Bkr. WA. 0703, Arc. Bldg.

Suburban 159
NICE 4-room house, bath. Gas, hardwood floors. Large lot. For information phone 3554 Douglasville, Ga. Owen W. Norton.

GEO P. MOORE REAL ESTATE
3224 PEACHTREE RD.

Marietta 161
Modern Home, $5,150

WOULD you like to own a home, $75 down payment and $75 per month for 4 months? These homes are new, full bath, nice size bedrms., 4 closets, natural gas heat, auto. hot water, lot 75x150. 2 blocks trans. and schools. Approximately 2½ miles from Lockheed. Go Old 41 Hwy. 2 miles beyond Smyrna, from Atlanta turn left at our sign on Pat Mell Rd. 2 blocks to houses on left. Mrs. D. C. Manley, Bkr., 1409 Peachtree St., N. E. Grady W. Wilson, salesman. EL. 1622, or Marietta 9-6462.

MODERN HOME

2-BEDRM. and den, tile bath, carport. $9,500 cash required. Vet. $625, FHA $1,600. Includes all closing costs. See Mrs. Eason, 1403 Clay St., Martin Heights, or call Marietta 8-2422.
MARTIN REALTY CO.,
621 EDINBORO RD., N. W.

SELL equity in swell 2-bedroom home for $975 cash or trade for car of equal value. See to appreciate. Marietta 8-3796.

GI homes, EL. 1622, Marietta 9-6462
D. C. Manly, Bk., 1409 P'tree Rd.

Brick Homes, 6 rms., GI-FHA
Kennesaw Land & Ins. Co., 8-2651

Investment Property 164
5-ROOM HOUSE
With 4-Room Terrace Apt.

ABOUT 4 years old, located at 115 Cato Street. Now vacant, rents for $115 month. Will sell straight or trade my equity for autos, cattle, hogs or cheaper property. You assume mortgage of around $3,500, payable $37 month. Call ROY BISHOP, CY. 6039 night, LA. 3456 days.

FOUR UNITS

BRICK apartment house, near Fifth and Myrtle Sts., in walking distance of office buildings. Income $3,840. Tenants furnish own heat. Nicely financed. To inspect, call AT. 0885.

Hubert-Taylor Realty Co.
1409 PEACHTREE ST., N. E.

NORTHEAST APARTMENTS
4 Units, $8,000 down. Nice.
12 Units, $20,000 dn, rents $11,500.
12 Units, $65,000; nets $10,500.
36 Units, $50,000 dn., rents $21,000.
CAPITAL REALTY, 22 Marietta
AL. 7345, CH. 8568, AT. 1156

FOR SALE OR LEASE

2-STORY buildings, 769 Marietta St., N. W., 506 Decatur St., S. E.
BENNIE AUERBACH DI. 3551

I HAVE $30,000 cash for investment property direct from owner. P. G. Kacoonis, Box 132, Mountain View, Ga.

WANTED—8 to 12-unit Apartment.
Chatham Realty Co.
AT. 5716 1393 Peachtree

INVESTMENT property wanted. BRADLEY REALTY CO. CY. 4105-CR. 7981.

CALL us for investm't property. Ragsdale Realty Co., W. P'tree, EL. 1078.

Business Property 165
NEARBY TOURIST COURTS
26 units, $175,000, gross $35,000
12 Units, $70,000, gross $16,000
16 units, $65,000, gross $23,000
11 units, $55,000, gross $9,000
14 units, $22,000, gross $5,000
Capital Realty Co., 22 Marietta
AL. 7345; CH. 8568; AT. 1156

BILTMORE area. Office and warehouse 6,700 sq. ft. Truck height shipping. Below market price. Call WA. 9511.

DRAPER-OWENS CO.
Realtors Grant Bldg.

VACANT lot, 1145 Allene Ave., S. W. Zoned for business or industry. Located at Farmers Market between Warner and Woodrow St., 50x150 graded level—$4,000.00.
Redd & Baldwin Rlty Co., Healey Bg.

2 HOUSES on adjoining lots, 49x133 each. N. E. section, zoned business.
BURTON REALTY CO.
CH. 4422 — 2794 Piedmont Rd.

FOR SALE—Small building 10x12 to be moved. Good condition. Make offer. Telephone (Marietta) exchange, tele. 8-3134.

Business Property 165
180 FT. on south wing of Expressway, near good approach. Ideal for office and small warehouse. $6,000. VE. 8483.

5-RM. FRAME on lot zoned for business in Lakewood Heights, RA. 7016.

BUS. properties, 10th St. sec. T. Venard, Bkr. EX. 2054 B'head.

750 FT. MOTEL SITE—CORBIN & CO. BKRS., CH. 6452.

Vacant Lots—Subdivisions 166
70 LOTS—Streets paved and curbed. All utilities. Convenient to school, stores, Lockheed and 4-Lane to Atlanta. Reasonably priced. Mrs. Eason, Marietta 8-2422, CH. 6794.
MARTIN REALTY CO.
621 EDINBORO ROAD, N. W.

BEAUTIFUL wooded lot, $2,000. west of P'tree, 100-ft. front. Close to stores, school and trans. Mrs. D. C. Manly, Bkr. Call Mr. Wilson, AT. 3982

CASCADE HEIGHTS—90-foot lot with 3¼ acres. All utilities. Financed. 1783 Willis Mill Road, Southwest.

LENOX RD., N. E., AT CREEK 257 FT. FRONTAGE, SACRIFICE. EM. 6477, MA. 3440

Duplex Lots, N. S., EX. 3561
David G. Black, Bkr.
312 E. Paces Ferry

BY OWNER—50-ft. frontage, 362 depth. Prospect Street, Southeast Section, $1,250. DIxie 5633.

AVONDALE, 70x225; 3¼ on Astoria; 6-grave lot, Westview. Owner. EVergreen 6209.

OWNER has 2 lots. Near Adamsville. 50x217 each, both $800. EL. 4517 after 7 p. m.

50x200, all utilities. Ormewood, $800. Whitehead Rlty., M. G. Bl. AL. 7900.

WOODED, nr. Tuxedo Pk., 125x250, all util. Owner, $3,250, CH. 6098.

300-FT. lot, all utilities. CH. 2996. Olaf Robinson Realty Co.

Houses—Sale or Rent 168
5-ROOM house, near Naval Air Station, Dial 47-3479.

To Exchange 169
NEW 6-room brick near Tucker. Will take acreage, vacant lot, automobile or cheap house as part payment, or sell straight. 4478 Tucker-Chamblee Road, or call Clarkston 43-6517.

Florida 170
FOR SALE—On the Florida East Coast, the fastest growing section in Florida, 9 miles from the guided missile base—located on U. S. Highway 1, in a growing business center, an ideal spot for the following:
SUPERMARKET
DRUG STORE
CAFE
ALSO have a 75x150 foot furniture store now in operation with $12,620 business in January. Will sell, reason for selling—going into the manufacturing of furniture. Write Botts Furniture & Electric Company
169 Hauck Ave.
Eau Gallie, Fla.

Farms and Lands 171
FARM for Sale—202½ acres of Georgia's finest farm land, seven-room house and bath, tenant house, equipment shed and barn. Located seven miles from Perry, Georgia, in Houston County. Price $19,000. Write John H. Smalling, 1008 E. Amelia Ave., Orlando, Fla.

200 ACRES, mile off Greenville Highway, old two-story house, 2 tenant houses, 175 acres open tractor land, branch and long road frontage. $30 a. CHAS. J. COFER, BROKER 73 Pryor, N. E. CY.8821; EM.1163

FARMS WANTED

QUICK SALE. Clients waiting. LA. 0333. AL. 9917 or write STANDARD RLTY. 428 SEMINOLE

7½-ACRE FARM, 5½ miles to right of Fairburn on Cedar Grove road. Good 4-room house. Butane gas. T. B. Rainwater, Fairburn 4063.

WE HAVE CUSTOMERS for large and small farms. Want to sell? Call DOZIER LAND CO., Brks., AL. 0774.

GOOD FARM lands in Clayton, Fayette and Henry Counties. Hapeville Rlty. CA. 7414. AM. 2453. CA. 9046

ROCKDALE COUNTY FARMS—D. R. Hall, Broker Conyers Ph. 2852

Timber Lands 173
SAW TIMBER FOR SALE—Approximately 1,350,000 board feet of saw timber located in Putnam County. All persons interested in buying this timber may secure a copy of the description and bid form from the Georgia Experiment Station, Experiment, Georgia.

Real Estate Auction 176
WE SELL HOMES, farms, business properties, vacant lots, anywhere in Georgia or adjoining states. For quick satisfactory results see or write us JOHNSON LAND CO., Brokers, Haas-Howell Bldg., Atlanta, Ga. MA. 3132.

Real Estate for Colored 177
FINE brick home, Forrest Rd. AT. 2660. C. E. Lafontaine, Bkr., Healey Bldg.

Wanted—Real Estate 180
WANT TO BUY
SMALL GI EQUITY
DIRECT FROM OWNER

NEED 3-bedroom home or GI duplex. Cash immediately. I will pay closing expense. Call C. A. Shaw, AL. 5636 day, AT. 0382 night.

LISTINGS WANTED
"You'll Like the Way We Do Business"
BERRY RLTY., VE. 6695
1574 PIEDMONT AVE. AT BLVD.

WE NEED LISTINGS
CASCADE Hts., West End., Grant Pk., E. Point, also farms and lots. If you wish to sell or rent, call us. We get results. RA. 2186.
Babb & Greene, Realtors
1386 Gordon St., S. W.

Have Clients Waiting
FOR HOMES in good S. W. Atlanta sect., E. Point, C. Park and suburban. All cash to you. Also buy GI equities. Mrs. Wallace, AM. 5711, AM. 6597. J. FRED MILLER CO., Bkr., East Point.

SINCE July 1, 1945, we have sold more homes than any other real estate firm in Greater Atlanta.
Roy D. Warren Co., Inc.
Brokers 22 Marietta St.

WE NEED good homes to list. We will buy small GI equities. Prompt service on sales and quick cash for equities. Mr. Giles, RA. 8378.
CHAS. C. BUTLER, BROKER
1236 Lucile Ave., S. W., RA. 5881

NOW TRY US
IF YOU MUST SELL OR REALLY WANT TO SELL, WE CAN HELP YOU. CALL US NOW. MR. THOMPSON, WA. 3935.
John J. Thompson & Co.
REALTORS, RHODES HAV. BLDG.

QUICK CASH
FOR YOUR EQUITY
Call H. D. Bell EM. 5913, DE. 3917

ALL CASH
FOR
GI EQUITIES and old houses. Atl. Rlty. Co., 83 Cain, WA. 6677.

WANT to buy small acreage tract with cottage, suitable for poultry farm. Stone Mountain or Norcross section. Pay cash. Write Mrs. Lola Everett, Stone Mountain, Ga., Route 2.

HAVE CASH BUYERS for homes in East Atlanta, Grant Park, East Lake and vicinity, LA. 7781.
EAST ATLANTA REALTY CO.
498 Flat Shoals Ave.

I BUY EQUITIES
CASH now, move 30 days. Tom English, CR. 6486 today, DE. 2880 tonight.

NEED duplex on North side, under $20,000. Have client ready.
The Garlington Co., Brkrs.
200 Peachtree Arcade MA. 6213

LIST your home with us. Excellent results in selling your real estate.
LIPSCOMB-ELLIS CO.
Realtors 88 Walton St., N. W.

GI EQUITY WANTED
J. H. Leathers, DE. 5508, CR. 3315
Leathers Rlty. Corp., 125 W. P. de L.

I BUY EQUITIES
IMMEDIATE cash. Tom English, CR. 6486 today, DE. 2880 tomorrow.

HAPEVILLE, College Park, East Point homes needed.
THE McCORD CO., BKRS.
3437 Stewart Ave., FA. 1546

BUY GI EQUITIES
PREFER East Point or Hapeville. CA. 5362, after 6 p. m.

FOR prompt, courteous attention list your real estate with BURDETT REALTY CO., Realtors, 175 P'tree St. WA. 1011.

LIST WITH US for efficient personal service. CA. 7456, CA. 7738. Mrs. Vivian Durrett, Bkr., E. Pt.

SPRATLIN, HARRINGTON & THOMAS, INC., REALTORS
74 Marietta St., N. W., WA. 0147

Southern Mortgage Invest. Corp.
G. I. LOANS
101 W. Howard, Dec., EV. 4521

LET US sell your home. Estab. over 60 years. Dargan, Whittington & Conner, 124 Hurt Bldg. WA. 1971.

LIST your property with us. W. R. Hoyt & Co., WA. 3173. 36 Auburn Avenue.

NORWOOD REALTY CO., INC.—Brokers. 212 Forsyth Building. CY. 7441

WE NEED LISTINGS, ALL KINDS
PANNELL REALTY CO. WA. 2426

OWNBY REALTY CO.
Peachtree Arcade. CY. 7274

GATE CITY REALTY CO., BKR
228 GRANT BLDG., LA. 0256

Need Listings, All Kinds
R. P. LASETER, Broker, LA. 7391

GENE CRAIG CO.
Realtors LA. 7391 Healey Bldg.

DUPLEXES wanted. Cash clients. Gross Rlty., 312 P. de L. AT. 6326

HELMER REALTY CO., Realtors
926 W. Peachtree. EMerson 5616

CHAPMAN REALTY CO., Realtors.
71 Forsyth St., N. W. MA. 1638

WEYMAN & CO.
C. & S. Bank Bldg. LA. 0281

STARNES-ROBERTS CO.
25 Houston St. LA. 1387

Wanted—Real Estate 180
PAUL C. MADDOX CO.
506 Standard Bldg. WA. 6655

SIMMS-DOBBS CO., REALTORS
1542 BOULEVARD. AT. 5795

LIST your real estate with us. Haas & Dodd. WA. 3111. Haas-Howell Bldg.

LIST NORTHSIDE HOMES WITH Cline Rlty. Co., B'head, CH. 7044

C. E. EDWARDS REALTY CO.
214 P. de L., Rm. 102 AT. 4307

McINTYRE REALTY CO. CY. 8631
Realtors Healey Bldg.

SALES—RENTALS—INSURANCE
BEN SMITH SR., INC. EV. 1781

WE SELL HOMES! CALL US
Turner Rlty. 1112 P'tree. EM. 5677.

GRAY REALTY CO.
First Nat'l Bank Bldg. WA. 4384

C. G. AYCOCK CO.
WA. 2114 151 Nassau St.

FOR GOOD SERVICE CALL
LA. 8671 HOME OWNERS CO.

FORREST ADAIR REALTY CO.
1901 Peachtree Rd., N. E. EL. 0751

A. B. COX REALTY CO., BROKER
Chamber of Com. Bldg. CY. 3528

BEN WALL Realty Co. Quick sales.
600 Boulevard, N. E. ELgin 2616.

S. H. McGUIRE REALTY CO.
221 P'tree Arcade WA. 4304

WTD. farms. Day or night, FA. 1040
Robt. F. Carroll Realty, E. Point

WANTED—A GOOD FARM
ROWE RLTY., Bkrs., MA. 9462

CHATHAM REALTY CO.
AT. 5716 1393 Peachtree

ALLEN M. PIERCE REALTY CO.
WM.-OLIVER BLDG. MA. 3349

LIST YOUR PROPERTY WITH US.
LAMB REALTY CO., EX. 1525.

LET US SELL or rent your property. Lane Realty, Realtors, LA. 8495.

TO SELL—CALL FR. 2694
JAS. A. PARKS RLTY. CO.

LOTS, Northside Listings Needed.
Conkin Rlty. Co. CH. 5367.

I SPECIALIZE in DeKalb farms. J. M. Campbell, Bkr., CR. 6486.

LIST WITH US FOR RESULTS. Buckhalt Realty Co., AT. 2121.

WE WILL sell or rent your property. L. W. Morris, Inc. CR. 3861.

TO SELL your property, call Samuel Rothberg, Realtor. VE. 0706.

LET US sell your home. Geo. A. Rogers, Bkr. EX. 5707

WE CAN rent or sell quickly. Ralph Ivie Rlty. LA. 7541.

AUTOMOBILES

Automobiles for Sale 181
BUICK 47 Roadmaster Conv. Pay $145 do. and take up payts. of $48.50 per mo.
Century Finance Co. 770 Spring

BUICK 49 Super Conv. Pay $180 do. and take up payts. of $68.50 per mo. Century Finance Co. 770 Spring

BUICK '46 4-dr. Super, runs good. $50 cash, take up payts. at $29.95 per mo. McMillan, FA. 8560. Agt.

BUICK, 1941 Special. Above average. Radio, heater, good tires. Privately owned. Call DIxie 4533.

BUICK '40 super sedan, new tires and new engine, $295. AL. 2635. Northern dealer.

BUICK '49 Super 4-dr. Very clean. $200 down. Benton and Peters, AL. 5891.

BUICK '49 Super conv., Dyn., $1,195
Northern Car Co., 674 Spring

BUICK—'49 Super 4-dr. $200 down. Benton & Peters Used Cars.

CADILLAC—1942, cleaner than most '47 and '48 models. A very nice, one-owner car, $695. Call dealer, CYpress 4561.

CAD. '49 "62" SED., $1,895
PERF. COND. PRIVATE OWNER
Austin Abbott, 555 Spring, EM. 1234

CADILLAC, '42. Must sell. Black, whitewall tires, radio, heater, mechanically good. $550 cash. CY. 6440.

CADILLAC, 1947, Fleetwood "60," $1,375. Cash only. First class. RAymond 8988.

CHEVROLET '48 2-dr. A real buy at $695.
HUGGINS MOTORS
370 West Peachtree MA. 8697

CHEVROLET '46 4-Dr. ALREADY FINANCED AND INSURED. Pay $150 down and take up notes.
EQUITABLE CREDIT CORP.
361 Peachtree St. LA. 4747

CHEVROLET '51 4-Dr. ALREADY FINANCED AND INSURED. Pay $200 dn. and take up notes. Equitable Credit Corp., 361 P'tree St. LA. 4747.

CHEVROLET 46 Fleetmaster 4-dr. Pay $98 down and take up payts. of $29.75 per mo.
Century Finance Co. 770 Spring

CHEVROLET '46 4-Dr. ALREADY FINANCED AND INSURED. Pay $169.76 and take up notes. Equitable Credit Corp., 361 P'tree St, LA. 4747

CHEVROLET, 1950, one-owner car, with Powerglide, radio and heater, new seat covers. Best offer over $1,200. Phone Smyrna 5-5256.

CHEVROLET, 1950, 2-door. R. and H. New w. w. tires. Sell or trade for older car. Owner, AM. 4733. RAymond 0183.

CHEVROLET — 1951 Fleetline de luxe 2-dr., r. and h.; Powerglide. $1,495. East Point Ford, FA. 5521.

CHEVROLET—'51 S. L. de l. 2-dr., R. and H. Nice. See at 575 Spring St., N. W. $1,325. EL. 8228.

CHEVROLET '46 2-dr., r. and h., nice. Only $595. Robinson and Stephens, 363 Whitehall. LA. 4321.

CHEVROLET '36 Standard 2-door. Black, original, like new. $375. AL. 2635. Northern dealer.

CHEVROLET '48 convertible—New top, battery, tires. $675. Owner, VErnon 2987.

CHEVROLET '48 Fleetline 4-dr. sedan. R. and H. Extra clean. RA. 9544. Agt.

CHEVROLET '51 4-dr. Powerglide, "as is," $450 cash. AL. 1243. Agt.

CHEVROLET 1947 4-door. Clean, good condition. $700. RAymond 7448.

CHEVROLET, '48 convertible, $795. Downtown Chevrolet, MA. 5000.

CROSLEYS
A GOOD STOCK OF Used Crosleys
"YOUR ATLANTA DEALER"
LAYFIELD MOTORS CY. 7311

DE SOTO 1952 V-8 FIREDOME SEDAN AND CLUB COUPE. NEW CAR GUAR. TRADE, TERMS. CA. 6694 MR. DAVIS, AGT.

DODGE, Late 1951 Coronet Sedan—4-door, fully equipped; extra clean inside and out; mechanically perfect; must sell immediately. DEarborn 0674.

DODGE 41 4-dr. Pay $35 do. and take up payts. of $16.80 per mo.
Century Finance Co. 770 Spring

DODGE, 1946 2-door de luxe, excellent running condition, $625. RAymond 1088.

FORD 1938 2-Door. ALREADY FINANCED AND INSURED. Pay $50 down and take up notes.
EQUITABLE CREDIT CORP.
361 Peachtree St. LA. 4747

FORD 1948 2-Door. ALREADY FINANCED and INSURED. Pay $194.40 down and take up notes.
EQUITABLE CREDIT CORP.
361 Peachtree St. LA. 4747

FORD 1949 2-Door. ALREADY FINANCED and INSURED. Pay $175 down and take up notes.
EQUITABLE CREDIT CORP.
361 Peachtree St. LA. 4747

FORD 1946 2-Door. ALREADY FINANCED AND INSURED. Pay $145 down and take up notes.
EQUITABLE CREDIT CORP.
361 Peachtree St. LA. 4747

FORD—1940 de luxe, extra clean, new wires, original paint, new tires, radio and heater. CYpress 3789.

FORD—English 1951. Like new. Will trade for Nash Rambler. Owner. EVergreen 1112.

FORD—1947 "8," 2-dr., radio, heater, extra clean, $745. Westbrook Mtrs., CA. 1126.

FORD—'50 Tudor; one owner. $995. A. M. CHANDLER CO. DE. 5121

FORD '40 Tudor, good condition. Heater, spotlight, $275. EX. 1452.

Ford, '51 clb. cp. R & H. W.S. tires. 1835 Memorial Dr., EV. 7431, dlr.

FORD '52 convertible, R. & H. $2,175. Customs Motors, AT. 4495.

FORD '40 2-dr. $165. Dixie Finance Co., 738 Spring St., N. W

FORD 1950 Business coupe. $895. Lane Dolvin Mtrs., MA. 2941.

FORD '40 2-dr. de luxe, all extras. Northern dealer. AL. 2635.

FORD '52 Victoria. Like new. Custom Motors. AT. 4495.

FRASER '49 4-dr., good cond., $90 cash, bal. at $29.95 per mo. McMillan. FA. 8560 before 9:30 p. m. Bkr.

HUDSON—1948 4-door Super 8, motor recently overhauled, R. and H. Can finance. CR. 3886, N. Am. Loan. 117 E. Court Square, Decatur.

HUDSON '39, "6," Radio, heater. New tires. $195. WA. 0287.

Kaiser—Henry J. Cars. EV. 4261
Medcalf K-F Motors, Decatur

LINCOLN—A wide choice in the luxury car from 1952 and older models with modest prices and liberal terms. Visit our more convenient location or phone for a demonstration by appointment. Decatur Lincoln Mercury Co., Inc., 218 E. Ponce de Leon, Decatur, CR. 3322; 981 Virginia Ave., Hapeville. FA. 5266.

LINCOLN, 1950 model 4-door sedan. Hydramatic, radio and heater. Sacrifice, $1,075. EV. 5153.

MERCURY '48 club coupe. ALREADY FINANCED AND INSURED. Pay $127 down and take up notes. Equitable Credit Corp., 361 Peachtree Street. LAmar 4747.

MERCURY '49 4-dr. ALDEADY FINANCED AND INSURED. Pay $195 down and take up notes. Equitable Credit Corp., 361 P'tree St. LAmar 4747.

MERC. '51 SED., $1,595
LOW MILES, PERF. EASY TERMS
Austin Abbott, 555 Spring. EM. 1234

MERCURY '51 conv., cust., spare, elec. windows, new w. w. tires, O.D., extra nice, $1,925. Reid Motors, 729 Spring, AT. 0742

MERCURY 47 Conv. Pay $125 do. and take up payts. of $39.50 per mo.
Century Finance Co. 770 Spring

MERCURYS, '49, '50 AND '51s
EDMUNDS MOTOR CO.
AL. 6080 CY. 3601

MERCURY 1947 Club Coupe, radio and heater. Pay my equity, assume notes. FAirfax 7064.

NASH '49 Ambassador 4-dr. R. and H., whitewall tires. Reduced for Monday and Tuesday only $795.
HUGGINS MOTORS
370 West Peachtree MA. 8697

NASH, 1947 Ambassador, $50 equity, assume balance, $400. AMherst 8766.

OLDS, '46, conv. ALREADY FINANCED AND INSURED. Pay $165 down and take up notes. Equitable Credit Corp., 361 P'tree Street. LAmar 4747.

Automobiles for Sale 181
OLDSMOBILE, 1952, super "88," 4-door sedan. Green and black. Like new. All accessories. $2,595. EVergreen 5848.

OLDS '50 "98" 4-dr., R. and H., dark blue. Trade and terms...$1,595
J. S. Florence, 555 Spring, AT. 8815

OLDS. 42 2-dr. Pay $49 do. and take up payts. of $25.55 per mo.
Century Finance Co. 770 Spring

OLDSMOBILE '39, extra clean, $125. Parsons Service Station, CR. 5097.

OLDS—'49 "88" 4-dr., extra nice, R. and H. $1,195. CY. 7874. agt.

PACKARD (8) 1948, de luxe 4-door sedan. Low mileage, clean and mechanically good. Radio and heater. Good tires. Will accept best cash offer. See at 1179 North Highland Ave., Northeast.

PACKARD 1951 Patrician 400 4-door sedan. Radio, heater, Ultramatic and auto. window lifts. Clean. 12,000 miles. One owner. CRescent 9952.

PLYMOUTH—'47 4-door special de luxe, R. and H. nice, $595.
CHRIS MOTOR CO., FA. 5858
611 S. Main, East Point

PLYMOUTH '52 Surburban Sedan. 13,000 miles. Very clean. Don't need. Original owner. LA. 2015, FR. 2740.

PLYMOUTH — 1951 4-door sedan. Radio, heater, new tires. Original owner. Low mileage. WAlnut 9687.

PLYMOUTH—1951. 4-door, heater, low mileage. Excellent buy, must sell. VErnon 1863.

PLYMOUTH—'49 4-dr. sp. del. $975 King, 1886 Buford Hwy. AT. 8776

PONTIAC—1952 Chieftain de luxe 4-door. 10,000 actual miles. Radio, heater, white walls, E-zee eyeglass, seat covers, loaded with extras. Private owner. $2,375. Sun., DI. 3941; RA. 4105, week days.

PONTIAC '47 4-dr. sedan. R. and H. $795.
YARBROUGH MOTORS
419 West Peachtree WA. 5165

PONTIAC '47 conv. ALREADY FINANCED AND INSURED. Pay $129.24 down and take up notes. Equitable Credit Corp., 361 P'tree Street. LAmar 4747.

PONTIAC '42 club coupe. ALREADY FINANCED AND INSURED. Pay $50 down and take up notes. Equitable Credit Corp., 361 P'tree St. LAmar 4747.

PONTIAC '49 (8), hydramatic, excellent condition. Sacrifice, $225, take up notes. DIxie 5692, CYpress 2909.

STUDEBAKER '52 Landcruiser V-8, O.D., R. and H. 5,000 original miles; one owner. Factory guaranteed. Buy equity and assume notes. McMillan, FAirfax 1561 or FAirfax 8560.

STUDEBAKER 1949 Commander 4-door. Extremely nice. Top ceiling over $1,000. Will take $775 for quick sale. EV. 9909, or EM. 1868.

STUDEBAKER '51 Champion, $1,000 plus your trade-in or small down payment. Call Haney, FA. 1561. Agt.

STUDEBAKER—'51 Commander 4-dr. Sell or trade. Small down payment, extra clean. Agt. CA. 3111.

WILLYS '47 JEEP. A-1 cond. $395. Austin Abbott, 555 Spring, EM. 1234

ANNOUNCING
OUR NEW LOCATION
Howell Mill Rd. Used Cars
Bill Barker . . . J. W. Pruitt
1667 Howell Mill Rd., N. W.
EMERSON 2945

SAVE MONEY AT
LANDER MOTORS
352 SPRING ST., N. W.
WA. 2505
639 WEST PEACHTREE STREET
VE. 8179
DODGE-PLYMOUTH DEALERS

See Us Before You Buy or Sell
C. M. HALL MTRS., INC.
1814 P'TREE RD.
457 SPRING ST.
WA. 2263 EL. 0324

Ford '49 2-dr., r. and h.....$895
Olds. '48 2-dr., r. and h.......$795
Chevrolet '47 2-dr., r. and h. ..$695
Chevrolet '46 2-dr., r. and h. ..$595
LEAKE'S USED CARS
304 Spring St., N. W. CY. 6858

FOR GOOD USED CARS
LOW PRICES CALL
MITCHELL Motors, Inc.
"Your Oldsmobile Dealer"
33 W. P'tree Pl., N. E. CY. 5906

Better Values Always
Martin Johnson Mtr. Co.
430 SPRING, N. W. CYpress 3461

USED cars, trucks (your credit is good). Best terms on down payments. We handle our own notes, credits. We install auto glass $2 up. Crane Used Autos. 270 Edgewood, N. E.

GOOD USED CARS
CAPITAL AUTO CO.
CADILLAC-OLDS DEALERS
OPP. BILTMORE HOTEL
EM. 1661

'51 CHEVROLET—2-dr., de lux Styleline, R. and H., 2-tone green, $1,295. Southern Chevrolet, CR. 6414.

FOR GOOD USED CARS SEE
DOWNING USED CARS
PEACHTREE AT SIXTH, AT. 7422

HEMBREE'S USED CARS
$50 DOWN, BALANCE WEEKLY
85 Simpson, blk. off Spring. AL. 7577.

GUARANTEED goodwill used cars. Boomershine Motors. 324 Spring St AL. 4702.

BEST CARS AT LOW PRICES
FRANK GRAHAM CO. 590 W. Peachtree.

HARRY SOMMERS USED CARS
86 Hunnicutt at Expressway. CY. 4610

JOHN ALDRIDGE USED CARS
696 Spring St. VE. 1348

BEAUDRY, Atlanta's Oldest Ford Dealer. 451 Spring St. WA. 3297.

WE BUY, SELL USED CARS
M. Burks Mtr. Co., E. Pt. FA. 3004

CLEAN used cars. Low dn. payments.
H. K. MOTORS FA. 7717

We Sell Guaranteed Used Cars
Wagstaff Motors, EM. 5051, AT. 2751

STRICKLAND AND FROST INC.
320 West Peachtree St. AL. 5717

HUB MOTOR CO.
450 Peachtree WA. 9070

LOOK TO BALLENTINE
637 Spring EL. 4348

TRADE AT THE BUICK CENTER
609 Spring St., N. W.

O'SHIELDS BUICK, 266 W. Ponce de Leon, Decatur, CR. 7466.

BURKE MOTOR CO., 3167 P'tree Rd. in Buckhead. EX. 1551.

SEE R. S. EVANS CY. 6066. 285 Spring St. at Baker.

Automobile at Auction 182
BRING YOUR CAR
TO BISHOP BROS.
AUTO AUCTION
"Oldest and Largest in the South"
2244 STEWART AVE.
PUBLIC SALES
MON., WED., SAT.
NIGHTS—7:30 P. M.
FA. 3652 Reserve Numbers CA. 9469

SELL your car for more money. Norman Hall Auto Auction Sale every Tues. and Friday night 626 10th St., N. W. EL. 9022

Auto Trucks for Sale 185
CHEVROLET '50 lwb., stake, dual wheels, straight axle, like new. $895. 89 Courtland St., N. E. AL. 2707. Agent.

CHEVROLET, 1946, ½ ton, $500; 1948 Ford pick-up, ½ ton, $800. First class. Cash only. RAymond 8988.

DODGE 1947 Platform, 23,000 miles, $545. Central Chevrolet. EX. 4661.

FORD—'50 F-3 1-ton retail delivery panel in good condition and would be suitable for many purposes, $545. We also have lots of other good trucks in stock.
HUGGINS MOTORS
370 West Peachtree MA. 8697

FORD 1941 1-ton stake body—Excellent condition. Good tires. DIxie 4079.

GMC '52 pickup ½-ton. New. 500 miles. $250 equity, CY. 0833.

STUDEBAKER '52 ½-ton pickup. 11,000 guaranteed miles. R. & H. Good reason for selling. Will trade. No reasonable offer refused. Will finance. McMillan, FA. 8560 before 9:30 p. m. Brk.

STUDEBAKER—'52 ½-ton pickup, 300 guaranteed miles. $420 down, bal. at $57 monthly. McMillan, FA. 8560 before 9:30 p. m. Bkr.

STUDEBAKER, '52, ½-ton pickup. R. and H., OD, like new. $1,095. Call Haney, FA. 1561, agt.

Used Truck Bargains

'50 Ford F6 w/dead axle, 17-ft. grain body	$1,100
'49 Ford F6 137" w. b.	$ 850
'47 Ford 799T w/dump body	$ 625
'45 Reo 20CHS w/dead axle, White engine	$ 795
'49 Int. KB-7L tractor w/air	$1,195
'50 Chevrolet 1TV1 tractor	$1,050
'49 Ford F6 w/dump body	$ 850
'50 Reo E22T tractor	$2,795
'48 Reo C22 w/dump body	$ 795
'50 Chevrolet 8TKL w/stake body	$1,015
'50 GMC 471 tractor	$2,195
'48 GMC, ACR623, tractor w/tandem trailer and grain box	$3,750

REO MOTORS, INC.
956 Marietta St. — EL. 8242

BEFORE YOU BUY
SEE the largest stock of good used trucks in the South. All makes and sizes thoroughly recond. Priced to sell. We trade, finance and furnish insurance.
The White Motor Co.
70 BOULEVARD, N. E. WA. 8242

WE HAVE lots of good trucks in stock. Different makes, different models and various body styles. We probably have one that will suit you at a price you can afford to pay.
HUGGINS MOTORS
370 West Peachtree MA. 8697

ATTENTION DAIRYMEN
SEE our full line of good used trucks. Ideal for dairies.
Fulton Auto Exchange, MA. 2134

Auto Trucks for Sale 185
FOR the best in truck values see our wide selections.
GMC TRUCK AND COACH DIV.
266 Forsyth St., S. W. MAin 1434

1 TRUCK sleeper cab, used only 3 trips. Price $200. Satcher Auto Service, 1215-19 Reynolds St., Augusta, Ga. Telephone 2-0088.

Used Trucks, All Sizes. See Stanley.
INTERNATIONAL HARVESTER
580 Whitehall S. W MA. 4440

Autos and Trucks for Rent 186
HERTZ—World's largest, is famed for dependable service. New cars and trucks by hour, day, week. Drive as your own. Low rate. No minimum. No confusing extras. Gas, oil, insurance included.
Hertz Drive-Ur-Self Stations
Cars—40 Auburn Ave. WA. 9900
Trucks—80 Cain St., N. E. WA. 4590
Trucks—218 Whitehall St. CY. 5581

DIXIE
World's Largest Privately Owned
World's Lowest Rates
DIXIE DRIVE-IT-YOURSELF SYS.
AUTOS
26 Ellis St., N. E. WA. 1870
74 Courtland St., N. E. MA. 0371

TRUCK SERVICE
WE SUPPLY trucks for any purpose, all in first-class mech. condition. Reasonable rates. Call WA. 3328. Belle Isle U-Drive-It-Service. 20 Houston St., N. E.

Wanted—Autos, Trucks 187
WANTED—Wrecked, burned, junked or used trucks.
TRUCK PARTS CO.
962 Marietta St., N. W. EL. 1036

WE BUY equities and need clean, late model used cars.
LAUGHLIN MOTORS, INC.
1210 N. Main, E. Point FA. 1561

TOP CASH PRICE for your car.
McCLELLAN-JACKSON CO.
400 N. Church or 500 N. Main
East Point

WTD.—Wrecked, burned, junk, used autos, trucks. Any cond. Highest prices. Crane Auto Parts, 268 Edgewood, CY. 1771.

Sell Us Used Cars or Trucks
BISHOP BROS.
489 Spring St., N. W. LA. 3456

WE NEED CARS
CALL or come by Bill Thornton Used Cars, 1351 Bankhead Ave. BE. 7956.

TRADE your car on a '50 or '51 Buick. Tom Mitchell Buick, 3130 Roswell Rd., Buckhead. CH. 9446.

OUR inventory is low. Top cash dollar for your car. A. O. Cochran Mtrs. FAirfax 1230.

WE BUY clean cars, all makes, models. City Hall Mtrs., E. Point. FA. 7575.

CASH FOR CLEAN CARS
WADE MOTORS, 400 Spring, N. W.

Tractors and Heavy Eqpt. 188
2 STREAMLINED Cat. tractors with double drum cable units and dozer blades.
ONE D-7 clearing blade.
ONE H-3 Le Tourneau ripper.
ONE Model 412 Adams grader.
ONE P&H portable welder.
4x4 AND 6x6 winch trucks.
ALL reasonably priced.
H. R. BROCK, Ringgold, Ga.
Phone 2241

Trailers 189
Okey Bargain Hunters
COME AND GET IT
NEW 1953 41-FT.
ALL-ALUMINUM TRAILER HOME
$—ONLY $4,395—$
Larry's Trailer Sales
Across from Dobbins A.F.B. Marietta 9-6262

SPECIAL CLEARANCE
ON ALL USED TRAILERS
1 and 2 bedrooms, some with bath.
CITY TRAILER SALES
2461 STEWART AVE., S. W.

SPECIAL SALE
ON LARGE stock of trailer homes. Late 27-ft. models from $1,495 to $2,795, new.
GEORGIA TRAILER SALES
2285 Stewart Ave., Atlanta, Ga.

BEFORE you buy see Atlanta's ONLY authorized dealer for Spartan, Rollohome, Pacemaker, Mobile, Continental and Rocket; ¼ down, 3 to 5 years on balance at 5% interest on all new trailers.
JOE JONES TRAILER SALES
2535 Stewart Ave. FA. 4173

TRADE your furniture, auto or vacant lot on absolutely the finest mobile homes, completely furnished, that you have ever seen. Our trailers have been OK'd for financing by Atlanta's largest bank. Buddy's Trailer Sales, 600 Whitehall St., S. W., AL. 9425.

M & M TRAILER SALES
2153 Stewart Ave., S. W.
FOR quality coaches at fair prices. Worry-free financing and full guarantee.

Trailers 189
SAVE! SAVE! SAVE! ON ALL
NEW QUALITY COACHES
New Moon, Roycraft, Kozy Coach, Pan American, Palace, Elcar, Vagabond.
Good Used Trailers. Terms. Trades.
ATLANTA TRAILER MART
OPEN SUNDAYS AND EVENINGS
1780 STEWART AVE., CA. 8888

NEW and used, $450 to $5,000
Rentals, $10 to $20 week.
ALLEN TRAILER SALES
2520 Jonesboro Rd., S. E., 1½ miles S. Lakewood Heights, Hwy. 54
OPEN 9:30 A. M. TO 9:30 P. M.

NEW AND USED TRAILERS
DIXIE TRAILER SALES
Approx. 3 mi. S. Hapeville, Hwy. 41
FA. 1889 CA. 6138

1951 ROYCRAFT, 30-ft. aluminum house trailer, like new, with hurricane awnings and aluminum jacks, will sacrifice. 2165 Stewart Ave., S. W.

Trailer hitches installed. AAA Welding Co., 496 Courtland. AT. 4941.

TRAILER, furnished, ready to live in. $800 cash. Call DEarborn 1352.

TWO-WHEELED car trailer. Excellent buy. EV. 0050.

SMALL house trailer for sale, $300. DIxie 5925.

Trailers—Com., Truck 189-A
PRODUCE VAN, 1950, 32-ft. tandem, brown, all aluminum, with ice bunker and 2" insulation. $4,500. Will finance.
FRUEHAUF TRAILER CO.
733 Park St., S. W. FR. 2633

FRUEHAUF van trailers, 30 ft. Good rubber, air brakes, good condition. Special, $950 each.
FULTON AUTO EXCHANGE
2235 Stewart Ave. CA. 7161

WANTED—Used low bed machinery trailers.
REYNOLDS & CO.
432 Hurt Bldg. Atlanta, Ga.
MA. 1634

Motorcycles, Mtr. Scooters 191
HARLEY-DAVIDSONS, new, 1952, at reduced prices. Only a few left. Marion Roberts Motorcycle Sales
1126 W. PEACHTREE

HARLEY-DAVIDSON, 1947 "74." New tires and buddy seat. Will sell cheap. Call WAlnut 3603 after 6:30 p. m.

NEW and used Cushman scooters. Small Motor Center, EM. 3856.

Motorcycles 191
CUSHMAN SCOOTER Sales & Serv.
BSA and Zundapp Motorcycles
456 North Ave., N. E. VE. 2533

CUSHMAN 1951 Eagle, motor in good condition. $150. FAirfax 4438.

AL RODI'S Indian Motorcycle Sales. 311 Spring, N. W., CY. 1144.

Auto Parts and Accessories 193
NEW ENGINE your car with remfgd. Wizardised engines. Western Auto Stores.

CHAMPION MOTOR EXCHANGE
Cor. Ivy and Baker CY. 0077

WANTED—1950 Pontiac, radio. AL. 6756.

Auto Repairing, Painting 194
"The Old Reliable"
JOHN SMITH CO.
Established 1869
CHEVROLET DEALERS
530 W. P'tree St., N. W. EM. 5661

DRIVE A LITTLE—SAVE A LOT. East Point Chevrolet Dlr. FA. 2611.

FINEST AUTO repair work. Art Wilson Motors, Studebaker. CR. 2676.

Boats and Motors 195
Johnson Seahorse motors, 1953. Boats, $99.50; trailers, $49.50; marine paint, hdw. and accessories.
Parts, repairs, all motors. Terms.
OUTBOARD SALES & SERVICE
802 Pryor St., S. W. LA. 8766

FEATHER CRAFT Aluminum Boats
TEE-NEE TRAILERS
Outboard Motors. Easy Terms.
450 BISHOP ST. EL. 1081

12-FOOT de luxe Runabout, Mercury Hurricane 10, trailer, completely rigged, practically new, $550. EXchange 8833, after 6 p. m.

NEW 12-foot boat with air-cooled inboard engine and trailer. Can be seen at 113 N. East Point St.

25-FT. Chris-Craft express cruiser, sleeps 2, fully equipped. Call Mr. Alfred, Allatoona Landing.

MERCURY '25, $375. New Johnson 25, $375. New Elgin, 16, $275. CHerokee 5438.

1952 OUTBOARD motor, 7½ horsepower; like new; reasonable. DEarborn 9112.

'51 CUSHMAN motor scooter, new tires, windshield. Runs good. CAlhoun 6918.

Automobiles for Sale 181

Look!
Charlie Hall

The man on the ball and that's not all—Just come out and see or give us a call. Cleanest cars in town. Low down payments—Highest trade allowances. Our low overhead is your gain. Let's trade today.

Monday thru Saturday

	Down		Down
'52 Ford Tudor	$495	'48 Ford ½-ton pickup	$225
'46 Dodge 4-Dr.	$195	'51 Studebaker 2-Dr., O. D.	$350
'51 Ford Tudor Fordamatic Custom	$450	'47 Pontiac 4-Dr.	$225
'50 Olds 4-Dr. '88' Hydramatic	$450	'48 Ford Club Convertible	$250
'49 Olds Sedanette Hydramatic	$350	'47 Ford Tudor	$225
'51 Pontiac 4-Dr. Hydramatic	$475	'48 Chev. Aero Fleetline	$250
'52 Studebaker ½-ton pickup	$350	'52 Pontiac 4-Dr. Hydramatic	$595
		'49 Ford Tudor V-8, O. D.	$295
		'49 Plymouth 4-Dr.	$350

1564
DeKalb Ave., N. E.
C. M. Hall Motors, Inc.
EV. 8801—EV. 8802
Open Evenings

Automobiles for Sale 181
STUDEBAKER
'51 Champion Custom 2-door. Black. Less than 19,000 actual miles. For low cost, economical transportation, it can't be beat for the reduced price of **$1,395**
HENRY DAVIS
700 Spring St., N. W.
AT 8181
Nights AT. 6127

Wanted—Autos, Trucks 187
CASH WAITING FOR YOUR POST-WAR **CAR**
GLENN BUICE USED CARS
887 SPRING ST., N. W. LA. 1961

Auto Parts and Accessories 193
RING AND VALVE JOB
$6 plus tax. Motaloy does it while you drive. It is guaranteed. Lasts for 200,000 miles. Stops oil burning. Raises compression. This tin plating process is not to be confused with inferior lead process on market today. Send $6.18 M.O. or C.O.D. Dealer inquiries invited.
MID SOUTH SALES CO.
M. B. WALDREP
P. O. Box 67, Forsyth, Ga
Phone 6111

Auto Repairing, Painting 194
SPEND WHERE YOU SAVE
FEBRUARY SPECIAL
Brakes Relined
Any Make Car
$12.45
Work Guaranteed
VICK YATES
1074 Memorial Dr., S. E.
WA. 7429; Nights, LA. 3142

MONTH END SALE
SAVE OVER $100.00
We have a fine selection of 1950 and 1951 Pontiac 8-cylinder, 2 and 4-door Sedans.

Completely equipped, including Hydra-Matic.

These are one-owner cars, just traded-in by our customers on 1953 Pontiacs.

30-day guarantee. Liberal allowance on trade-ins. Up to 24 months to pay. See these before you buy.

Gouldman-Taber Pontiac
161 IVY ST., N. E. CY. 7366

Auto Parts and Accessories 193
Auto Parts and Accessories 193

Automobile Engines
No Money Down
18 Months To Pay
Free Towing
ALpine 8496
Ply. Installed $182. Ex.
Chev. Installed $162. Ex.
Ford Installed $172. Ex.
Open 7 A. M. to 8 P. M.
10,000-Mile Bonded Guarantee

Automobiles for Sale 181
Automobiles for Sale 181

SPECIAL SALE
AT
HAPEVILLE LOT

DECATUR LINCOLN-MERCURY CO., Inc.
981 VIRGINIA AVE. **FA. 5266**
AT ENTRANCE TO AIRPORT
Thursday, Friday and Saturday, February 26, 27 and 28, our large stock of used cars will be for sale at greatly reduced prices in order to move them to make room for trade-in's on new Lincolns aand Mercurys. Each car will have the price clearly marked. Inspect them, drive them and buy one at a big saving. Terms can be arranged. Open evenings till 9 p. m. If you buy a car here you will join over fifteen hundred others who have bought off this lot since August, 1949.
J. W. NASH, Mgr.

Money to Loan 72

LOWER PAYMENTS
BECAUSE WE GIVE YOU
TWO YEARS TO REPAY!

1—Get that extra cash you need NOW and—
2—Pay off all your debts!
3—Cut your present payments in half.
4—One-day service.
5—Save one-half on your interest cost.
6—Confidential and friendly service.

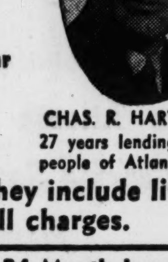

CHAS. R. HARTSFIELD
27 years lending to the people of Atlanta.

Read these Figures. They include life insurance, interest and all charges.

12-Month Loans		24-Month Loans	
You Receive	Monthly Payments	You Receive	Monthly Payments
$100	$9.58	$500	$28
200	19.17	700	38
300	28.75	1000	55

Borrow Any Amount From $50 to $1,500
LOANS are made on furniture, automobiles, business equipment, diamonds, co-signers, etc.
Phone LA. 8046
Chas. R. Hartsfield, Inc.
61 Poplar St., N. W.
½ Block from the Old Post Office

When It Comes to Money
Come to North American
Get $60 to $1,000
On Your Own Personal Security
From 9 to 5 weekdays and until 1 p. m. Saturdays, call the office convenient to you. Our evening phone service is just one of the many extra services at North American.

IT'S NEVER TOO LATE TO CALL NORTH AMERICAN
From 5 P. M. to 11 P. M. on Weekdays
From 1 P. M. to 11 P. M. on Week-ends
Phone CYpress 4649
Tell us how much you can use, pick up the cash tomorrow at the office near you

SERVING ATLANTA OVER TWENTY YEARS
NORTH AMERICAN
LOAN & THRIFT CORP.
3½ EDGEWOOD CY. 2571
RIGHT AT FIVE POINTS
32 BROAD ST., S. W. CY. 1621
AT BROAD AND ALABAMA
117 E. COURT SQUARE CR. 3884
DECATUR, GEORGIA

LOANS
IMMEDIATE SERVICE
... UP TO $2500
ON YOUR SIGNATURE ONLY
You get ONE-VISIT service. No red tape! No unnecessary delay! Just tell us how much extra cash you need . . . up to $2500. Come in and get it . . . today!
SELECT YOUR OWN REPAYMENT PLAN
MUTUAL
FINANCE & ACCEPTANCE CORP.
12 Auburn Avenue, N. E.
For Immediate Service Telephone CYpress 0422

Money to Loan 72

AUTO LOANS
ANY MAKE--YEAR--MODEL
$50-$1,500
1ST—2ND—3RD
MORTGAGES
REFINANCING
High payments can be lowered. Get more cash, too, if you need it. See us today We can help you.

Easy Payment Plan

Note	Mo. Pay't
$ 75	$ 5
150	10
575	32
700	40

Other Amounts in Proportion
Up to $300 on Furniture
Easy Parking Always
Merely drive you car to our office with your ownership papers and drive away in a few minutes with your cash.
Tri-City Loan Co.
805 S. Main St.
East Point, Ga. CA. 7704
Our Downtown Locations
DELTA LOAN CORP
332 Whitehall St. AL. 0795

PERSONAL
LOANS
On Your Own Signature
Phone for your loan so the money can be ready for you
Any Amount Up to $2,000
MUTUAL
FINANCE & ACCEPTANCE CORPORATION
12 Auburn Ave., N. E.
For Immediate Service
Phone: CYpress 0422

LOANS
$50 TO $1,500
On Furniture, Autos, Notes, Vacant Lots.
Repayable 6 to 24 Months
B. L. Lassiter, Manager.
SOUTHERN
DISCOUNT CO.
220 Healey Bldg. WA. 2756

Clip this ad if you need
CASH
in a hurry!
ANY AMOUNT UP to $2,500
Bring this ad in and see how simple it is to arrange a quick loan on your signature, auto, or furniture.
SEABOARD FINANCE CO.
14 Houston St., N. E.
AL. 5522
12 Pryor St., S. W., WA. 5771

CALL ANYTIME
DAY OR NIGHT
LA. 0891
Auto—LOANS—Furniture
BANCPLAN FINANCE CO.
108 Spring St., N. W.

KNOW YOUR GEORGIA

By Holleran

The Citizens Army

While the question of compulsory military training is debated by the national Congress, it is interesting to recall Georgia had such a law when she entered the Union. The theory of the plan was a thing of beauty. It was supposed to keep the fires of patriotism burning and to give the people lasting protection from the attacks of enemies who would take away their newly won freedom. All able-bodied men between the ages of 18 and 45 were enrolled. They were formed into companies, battalions, brigades and divisions. The top rank of major general was conferred only on those elected by the Legislature. To be a member of the general's staff was a great honor. Once a year each county had a grand review. The major general, with glittering epaulets and flowery plumes, sat on a magnificent charger. Behind him, his brilliantly uniformed staff, their swords flashing in the sunlight, brought gasps of admiration from the spectators. Next were the brigadiers and colonels and majors, equally resplendent in dress and equipment. The captains, however, had to get along with whatever clothes they happened to own. As the troops marched by they were something to see! Some had shoes or boots, some were barefooted. They were armed with old Kentucky rifles, single-barreled shotguns, sticks and cornstalks! After a day of absurdity, the soldiers all got drunk and started a private war on each other. For years after the Revolution, there was an earnest and persistent effort to carry out the plan of compulsory military training, but at last it was abandoned.

Ollie Reeves

A Rhyme a Day

"The age-old fallacy that the man should be master of the household stems from the days when primeval, brute force prevailed."
—Article quote.

Whenever I hear some man state . . . "don't ever underestimate . . . the power of women in your life" . . . it starts me thinking that his wife . . . has cornered him and had a chat . . . and taught him to remember that.

All propaganda starts that way . . . we hear a little bit today . . . a slight suggestion or a hint . . . or something that we see in print . . . and thus the news is widely spread . . . and people drink it in, instead . . . of running down the facts to find . . . the one who has the ax to grind.

Of course, this rule does not apply . . . always, as some can testify . . . some men have learned, to their surprise . . . you can't judge women by their size . . . you can't assume they have no strength . . . because they sometimes weep at length . . . there's power where the water flows . . . and when it trickles down her nose . . . you'll see an ancient water-course . . . that generates an awful force.

(I started out to make the point . . . that husbands ought to rule the joint . . . but mama's standing by my side . . . so this is somewhat modified.)

DISCussion

Discs Show Versatility Of Gueden

OLD VIENNESE SONGS, MELODIES AND MARCHES with Hilde Gueden, soprano, and Orchestra conducted by Kurt Adler. (London). MOZART PROGRAM featuring Hilde Gueden and Vienna Philharmonic Orchestra conducted by Alberto Erede. (London).

Perhaps the most pleasant surprise to come out of the Metropolitan Opera Company's annual visit here last spring was the fine singing of Hilde Gueden, the talented and attractive Viennese artist. A newcomer to Atlanta, she had veteran operagoers trying to recall when they had heard the roles of Musetta and Micaela sung better. These two 10-inch disks presumably were released simultaneously to show the versatility of Miss Gueden. She is very much at ease singing the light, carefree tunes of Vienna. At the other extreme, Miss Gueden's interpretation of Mozart's motet, "Exsultate, Jubilate" ranks with Berger's in the opinion of this listener and is superior to Troxell's, the other two LP versions of this work now available. Two plaintive selections, Pamina's aria from "The Magic Flute" and Aminta's from "The Shepherd King" are separated by the charming and happy air Susanna sings to Cherubino in "The Marriage of Figaro." Erede, another Met artist here last season who won much praise, reveals himself as an expert conductor of Mozart. The reproduction of the sound is excellent and the surfaces are quiet.—T. M.

MOZART'S "Divertimento No. 10 in F Major" (K. 247) performed by the Vienna Octet. (London).

A concertgoer may attend every musical performance of an entire season without hearing anything that Mozart wrote to be played by more than four persons but less than 40 persons. Fortunately, this situation has been remedied on records. This divertimento is played with much finesse by the Vienna Octet. Again, the reproduction is first-rate and the surfaces quiet.—T. M.

TODAY'S CROSSWORD PUZZLE

ACROSS

1 That which.
5 In what place.
10 Which person.
14 Asiatic staple.
15 Competitor
16 Travel.
17 Declare.
18 Run off.
19 Surface region
20 Suffuse.
22 Military barrack.
24 Peeves.
25 Hindu religious order.
26 Religious insect.
29 Tri-pronged spears.
33 Zodiac character.
34 Pitcher's specialty.
35 Slippery fish.
36 Foxes.
37 Light vessel.
38 Fade away.
39 Australian bird.
40 Tossed.
41 Vestige.
42 Cowards.
44 Cranes.
45 God of love.
46 Dishware.
47 Ransom.
50 Unit.
54 Dreaded bomb.
55 Skillful.
57 Dash.
58 Army beast of burden.
59 Anxious.
60 Skin.
61 Speckled.
62 Join.
63 Droops.

DOWN

1 Kimono.
2 Busy spot.
3 Genius of maples.
4 Insects.
5 Exacts vengeance.
6 Sword handles.
7 Bacchanalian cry.
8 Knock.
9 Chosen.
10 Fish family.
11 Employ.
12 German river
13 Average.
21 Goddess of discord.
23 Adjutant.
25 Dart.
26 Married.
27 Perfume.
28 Nest.
29 Melodies.
30 Approaches.
31 Principle.
32 Vehicles on runners.
34 Pasteboards.
37 Salt of chromic acid.
38 Speaks softly.
40 Weight allowance.
41 Soaks.
43 Abounded.
44 Sportsman.
46 Woodland.
47 Runway.
48 Fancy box.
49 English alms.
50 U. S. coin.
51 Pelvic bones.
52 Pealed.
53 Terminl.
56 Lair.

Solution to Saturday's Puzzle

A	Q	U	A		C	L	A	D		H	O	G	A	N
R	U	N	E		H	A	V	E		A	L	O	N	E
P	A	D	S		A	E	I	A		P	I	N	T	A
A	L	E		P	R	E	A	C	H		V	E	E	R
D	E	R	M	A	L		M	O	O	S	E			
			A	L	E	M		N	O	T		R	U	B
S	E	T	S		S	A	T		D	E	C	O	D	E
A	L	O	O	F		T	E	S		M	A	P	L	E
A	V	E	N	U	E		T	I	R		F	E	E	T
R	E	S		A	R	E		R	U	D	E			
			I	D	O	L	S		W	E	S	T	E	D
S	P	A	N		S	E	C	E	D	E		H	E	R
O	U	N	C	E		Y	E	A	L		M	E	R	E
F	L	O	U	R		E	N	T	E		A	S	I	A
T	E	A	R	Y		M	A	S	T		T	E	E	M

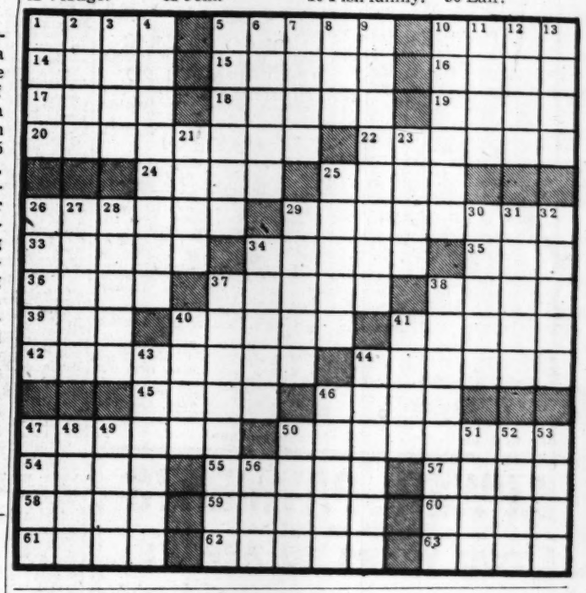

For Results
Use Journal-Constitution Want Ads

In Co-operation With
The Atlanta Chapter of
The Georgia Society of CPA's
Presents
"TAX FACTS"

A discussion of your Georgia Income Tax problems by noted C. P. A.'s. The panel will consist of:
★ LEW DAVIS ★ MARTIN STERLING
★ CAMPBELL NAPIER

A fourth member of the panel will be Mr. Fielding Dillard, head of the Department of Revenue, Income Tax Unit of the State of Georgia.

WLTV tonight at 9:30

SINCE 1882 ATLANTA'S king HARDWARE COMPANY

FOR THE HEADS OF THE FAMILY!

Everything You Need for Easy, Economical Hair Cuts in this 3-piece hair cutting set:

- Model 104 electric clippers
- Barber shears
- Comb

Plus instruction booklet

$10.95

On Easy Terms at King's
$1.00 down, $1.00 week

For Appearance, Comfort, Economy!

MAIN STORE
53 PEACHTREE
WA. 3000

KING HARDWARE COMPANY

SIXTEEN NEIGHBORHOOD STORES

NETWORK TIMETABLE

Radio — Published as a service to readers at no charge to the broadcasters. The Constitution is not responsible for last-minute program changes. — *Television*

MON. A.M.	WSB-750 (NBC) FM 98.5 Meg.	WAGA-590 (CBS) FM 103.3 Meg.	WGST-920 (ABC) FM 94.1 Meg.	WQXI-790 (Mutual) *Network Prog.	WSB-TV—2 (NBC)	WAGA-TV—5 (CBS-D) *Network Programs	WLTV—8 (ABC)
6 :00	S. for Today	Silent	Silent	Silent	Silent	Silent	Silent
:15	Dixie Farm	Sign On	Silent	Silent	Silent	Test Pattern	Silent
:30	News; Dixie	Gospel Time	Hillbilly Hits	Bob McKee	Devotions	School of Air	Silent
:45	Farm & Home	Farm Fest	Musical Var.	Bob McKee	Ding Dong	Arthur	Silent
6 :00	Jack Hunt	Hillbilly	W. of Morn	News; Bob	School*	Godfrey*	Silent
:15	Jeffers'n Jam	Hit Revue	News	McKee	Prologue to	Arthur	Silent
:30	News; Sunup	News	Music Ranch	Cuzzin Lem	the Future*	Godfrey*	Silent
:45	Serenade	Meetin' Time	Finis J. Dake	Cuzzin Lem	Ask	Perry's	Silent
7 :00	News	News; Early	Bill McCain	News; Bob	Washington*	Kitchen	Silent
:15	Merry-	Worm	LeFevre Trio	McKee	Mrs. U. S. A.*	Strike It Rich*	Silent
:30	Go-Round	Clark News	News; Wea.	News	Mrs. U. S. A.*	Strike It Rich*	Silent
:45	News	Early Worm	Crusaders Q.	Bob McKee	Peachtree	Kitchen	Silent
8 :00	News*	Weir News*	Bill Lowery	News; Spts.	Cowboys	Love of Life*	Silent
:15	Morning	Early Worm	Bill Lowery	Bob McKee	News	S. Tomorrow*	Silent
:30	Melodies	Early Worm	Bill Lowery	Bob McKee	"Strange	TV Ranch	Silent
:45	Morn'g Mel.	Early Worm	Bill Lowery	Bob McKee	Journey"	TV Ranch	Silent
9 :00	N'ws; Kitch'n	News of Amr	Breakfast	News; Ball-	with	TV Ranch	Silent
:15	Klub	Star Wagon	Club*	room	Paul	Garry Moore*	Silent
:30	Music Room	Perry's	Breakfast	Ballroom	Kelly	Garry Moore*	Test Pattern
:45	Around Town	Kitch.; News	Club	Ballroom	Tea at Two	Double or	"Money
10 :00	Welcome	Arthur	True Story*	News; Ball-	Tea at Two	Nothing*	Means
:15	Traveler*	Godfrey*	Whispering	room	Come Into	Art Linkletter*	Nothing"
:30	Double or	Arthur	Streets*	Ball-	the Kitchen	Art Linkletter*	with
:45	Nothing*	Godfrey*	Girl Marries*	room; News	Big Payoff*	Mike & Buff*	Wallace
11 :00	Strike It	Arthur	To Be Anno.	Ladies	Big Payoff*	Mike & Buff*	Ford
:15	Rich*	Godfrey*	R'laires Qtte	Fair; News*	Welcome	Guiding Light*	Shopping
:30	Bob & Ray*	News	Break the	Queen for	Travelers*	Bride-Groom*	Atlanta
:45	Bob Hope*	Rosemary*	Bank*	a Day*	Kate Smith*	WAGA's	Music Shop
MON. AFT.	WSB-750 (NBC) FM 98.5 Meg.	WAGA-590 (CBS) FM 103.3 Meg.	WGST-920 (ABC) FM 94.1 Meg.	WQXI-790 (Mutual) *Network Prog.	WSB-TV—2 (NBC)	WAGA-TV—5 (CBS-D) *Network Programs	WLTV—8 (ABC)
12 :00	News	News	D. Gardiner*	K. Massey*	Kate Smith*	Wild	Music Shop
:15	Farm News	Aunt Jenny*	J. L. R. Boyd*	Baukhage*	Kate Smith*	West	Music Shop
:30	Arthur Smith	Helen Trent*	Bill Ring*	G. West; Best	Kate Smith*	Theater	Oscar Cartoons
:45	Jack Hunt	Gal Sunday*	News	on Wax			
1 :00	Headlines	Road of Life*	Finis J. Dake	News; Best			
:15	Ernest Tubb	Ma Perkins*	Voice of F.	on Wax			
:30	Listen Ladies	Dr. Malone*	Back to	Best on Wax			
:45	Listen Ladies	Guid. Light*	the Bible	Best on Wax			
2 :00	Listen	Wen Warren*	Jimmy Smith	News; Best			
:15	Ladies; News	Perry Mason*	and Texans*	on Wax			
:30	D. Garroway*	Nora Drake*	Tennessee	Best on Wax			
:45	Dr. Paul*	Brighter Day*	Ernie*	Best on Wax			
3 :00	Life Beautifl.*	House Party*	Mama Goes	News; Gems			
:15	Road of Life*	House Party*	Shopping	of Melody			
:30	Pep'r Young*	House Party*	Dean Dickens	Gems of			
:45	R't Hap'ness*	Home Folks	Dean Dickens	Melody			
4 :00	Bckstg Wife*	Grady Cole*	920 Special	Peachtree			
:15	Stella Dallas*	2d Mrs. B.*	920 Special	Open House			
:30	Wld Brown*	Hillbilly Hits	920 Special	Peachtree			
:45	Wom in H'se*	Top Five	920 Special	Open House			
MON. EVE.	WSB-750 (NBC) FM 98.5 Meg.	WAGA-590 (CBS) FM 103.3 Meg.	WGST-920 (ABC) FM 94.1 Meg.	WQXI-790 (Mutual) *Network Prog.	WSB-TV—2 (NBC)	WAGA-TV—5 (CBS-D) *Network Programs	WLTV—8 (ABC)
5 :00	Just Pin Bill*	Top Five	Lone Ranger	Bobby	Hawkins Falls*	Memo for	Circle 8 Ranch
:15	Ft. Pg. Far'll*	Top Five	Lone Ranger	Benson*	Gabby Hayes*	Milady	Circle 8 Ranch
:30	L'r'nzo Jones*	Woods; News	Hits & Miss	Wild Bill	Howdy Doody*	Captain Video*	Circle 8 Ranch
:45	Doctr's Wife*	Curt Massey*	Lum & Ab.*	Hickok	Howdy Doody*	Captain Video*	Circ'n 8 Ranch
6 :00	News	A Jackson*	Uncle Eb	Tiller Spts.	Woody Willow	News; Date	Swingbillies
:15	V'ws of News	G. Lombardo	Uncle Eb	News	Woody Willow	Dinner Date	Swingbillies
:30	Music to	News	Hillbilly Hits	Don	B. Considine*	Logan Sisters	News; Weather
:45	Remember	L. Thomas*	Hymns	Mitchell	Weather; News	Sports; News	Swingbillies
7 :00	News H'lines*	Hall of	Bill McCain	F. Lewis*	Country Album	Cisco Kid	Movie Quiz
:15	Spts Review*	Favorites	Elmer Davis*	News	Gardening	Cisco Kid	Music Hall
:30	News of W.*	Jo Stafford*	Words & Mus.	G. Heatter*	Those Two*	Doug Edwards*	Hollywood
:45	One Man's F.*	Murrow*	Les G'fith*	3 Suns	News Caravan*	Perry Como*	Screen Test*
8 :00	Railroad	Suspense*	Your Land*	The Falcon*	Paul Winchell*	Video Theater*	Inspector
:15	Hour*	Suspense*	Zenas Sears	The Falcon*	Paul Winchell*	Video Theater*	Mark Sabre*
:30	Thomas L.	Talent	Zenas Sears	Hall of	Thomas L.	Talent Scouts*	Boxing
:45	Thomas*	Scouts*	Zenas Sears	Fantasy*	Thomas*	Talent Scouts*	from
9 :00	Telephone	Radio	Zenas Sears	News; Mur-	Hollywood	I Love Lucy*	Eastern
:15	Hour*	Theatre*	Zenas Sears	ray-	Opening Night*	I Love Lucy*	Parkway*
:30	Band of	Radio	Zenas Sears	Go-	"Dinah, Kip	The Red	Tax Facts
:45	America*	Theatre*	Zenas Sears	Round	and Mr.	Buttons Show*	Tax Facts
10 :00	Encore*	Bob Hawk*	News*	F. Edwards*	Barlow" with	Studio One*	"Strange
:15	Encore*	Bob Hawk*	Diggin' Discs	Murray-	Diana Lynn*	Studio One*	Mr. Gregory"
:30	News; Al	C'ric Adams*	Diggin' Discs	Go-	Who Said	Studio One*	with
:45	Goodman*	School of Air	Diggin' Discs	Round	That*	Studio One*	Edmund
11 :00	Hi'way; N'ws	News	Diggin'	News; Mur-	News; Weather	Chronoscope*	Lowe
:15	Kaltenborn*	News	the Discs	ray-Go-	Reflections	News	Silent
:30	America's	Orchestra*	Diggin'	Round	Silent	Silent	Silent
:45	Composers*	Orchestra*	the Discs	Murray-	Silent	Silent	Silent
12 :00	News; Music	News; Silent	Diggin'	Go-Round	Silent	Silent	Silent
:15	Until 1 a. m.	Silent	the Discs	'Til 1:05 a. m.	Silent	Silent	Silent

Television Highlights

9 p. m.—WSB-TV—Boris Karloff stars in "The Invited Seven."

8 p. m.—WAGA-TV—Viveca Lindfors and Robert Sterling play the leads in "Autumn Nocturne."

7:30 p. m.—WLTV—Arlene Francis stars in a playlet, "To the Victor."

8:30 p. m.—WSB-TV—Thomas L. Thomas is guest on the Voice of Firestone simulcast.

TV-RADIO DIAL

Songs From 'Hans' Featured on Air

Songs from the new Danny Kaye film, "Hans Christian Andersen," which now is showing at Loew's Grand Theater, will be featured on two radio shows Monday.

A medley, consisting of "Anywhere I Wander." "Wonderful Copenhagen" and "Thumbelina" will be offered on the Band of America at 9:30 p. m. on WSB . . . Curt Massey Time at 5:45 p. m. on WAGA-radio will feature the hit tunes, also.

NOEL COWARD'S "Bittersweet" will be presented on the Railroad Hour at 8 on WSB-radio . . . Rosemary Clooney stars in "St. James Infirmary" on WAGA at 8 . . . Nelson Eddy is guest artist on the Telephone Hour at 9 on WSB . . . Dan Dailey and Jeanne Crain duet in "You're My Everything" at 9 on WAGA.

BORIS KARLOFF stars in the "Invited Seven", a mystery drama, on Hollywood Opening Night at 9 on WSB-TV . . . Viveca Lindfors and Robert Sterling co-star in "Autumn Nocturne" on Video Theater at 8 on WAGA-TV . . . Organist Ethel Smith is guest of Kate Smith on the 4 p. m. matinee on WSB-TV . . . Arlene Francis plays the lead in "To the Victor" on Screen Test at 7:30 p. m. on WLTV.

NELSON EDDY
Tonight on The Telephone Hour
WSB 9 p. m.
NBC Network

WITH DONALD VOORHEES AND THE BELL TELEPHONE ORCHESTRA

ED SULLIVAN

Alps, Yelps and Erin Neatly Packaged

According to the National Geographic Society, the St. Bernard is being replaced as a rescue animal by the smaller German shepherd. Tests have indicated shepherds are better at rescue work, just as they have demonstrated their magnificent qualities as leaders and guardians of the blind.

Your reporter met up with the St. Bernards in the Alps about three years ago. They were penned indoors in an annex of the Alpine hospice founded by St. Bernard deMenthon. The monks explained they penned them because tourists drove them daffy. I told the monk that as a dog lover I understood.

Then, out of left field, all hell broke loose, precipitated by the Sullivans. The huge dogs, which had been slumbering or pretending to slumber to fool the tourists, suddenly came alive. When 10 St. Bernards start barking in a fairly small room, it sounds like the Queen Elizabeth in a fog-horn contest with the liner United States.

In this canine din, the tourists waited not upon the order of their going. They busted for the door. It looked like an Olympic dash field because the huge sightseeing buses bring people from all over Europe. So you had Czechs, Italians, Germans, French, English and Americans among the competitors. A small American boy won, but how he ran between the legs of the monk who was leading I'll never know, as the monk was wearing a long, brown cassock.

The Sullivans were last out. Not because of any lack of agility. The cause of the St. Bernard uproar, it developed, was a small furpiece which encircled Mrs. S.'s neck. She'd bought it as mink, but judging from the behavior of the St. Bernards, the fur evidently was a close relative of the cat family.

So the Sullivans slunk out of the place completely abashed. Our monk was standing outside the door, eyeing the torn cuff of his trousers. "May we take care of that, Father?" I asked. He said, no, he'd sew it himself. In complete embarrassment, I said "Goodby, Father," Gravely and with an air of complete finality he answered "Goodby."

Our NATO allies, desperate for American dollars, will get hordes of Coronation tourists this year. Last year, the Olympic games were an equivalent tourist attraction. The year before, Europe was jammed with celebrants of the Holy Year.

Each annual influx has been a slap in the face to the Commies as this tourist money has strengthened the economy of the nations on our side.

The Kremlin has been unable to stop it. That is the brightest side of the tourist picture. Last summer, wherever we flew, we ran into swarms of tourists. Spain, France, England, the Netherlands, Belgium, Finland and Sweden were jammed with them and they left a lot of money behind, money that braced those nations against the Soviet.

Ireland, according to the papers, also will get plane loads of Sullivans. One of the thousands of Ed Sullivans in this country is arranging an all-Sullivan trip to Cork, from whence all Sullivans hail.

They will enjoy the experience. But let all the Sullivans be advised now that the Irish are shy and reserved. If the tourist doesn't speak to them first, conversation will lag. And let visitors be advised, too, that it is wise not to treat the native Irish as servants. They have an independence of spirit far removed from servility.

When we were there, we went down to visit Bantry Bay where my grandparents originated. Armed with the inevitable camera, your reporter was snapping pictures. Suddenly, he saw a woman butcher, leather-aproned, standing in front of her shop and he asked if she would mind having Mrs. S. stand with her, while he was focusing the camera, always a tremulous task. He told the Irish lady that his grandparents had been born in Bantry Bay. This was designed to win her over. It didn't work.

"It's taken you a long time to come back," she said. Your reporter pointed out that it had taken him a long time to make enough money to come back. "I'll stand on what I said," she answered. "It's taken you a long time to come back."

SEE "Successful Gardening" by HASTINGS
Featuring Charles Hudson with Elbridge Freeborn as guest on
"PLANTING THE LAWN"
WSB-TV
Monday
7:15 P. M.

...even greater as a television series...
the Voice of Firestone
presenting THOMAS L. THOMAS
in a delightful musical program designed especially for the viewing audience
TONIGHT 8:30 P.M.
WSB-TV CHANNEL 2

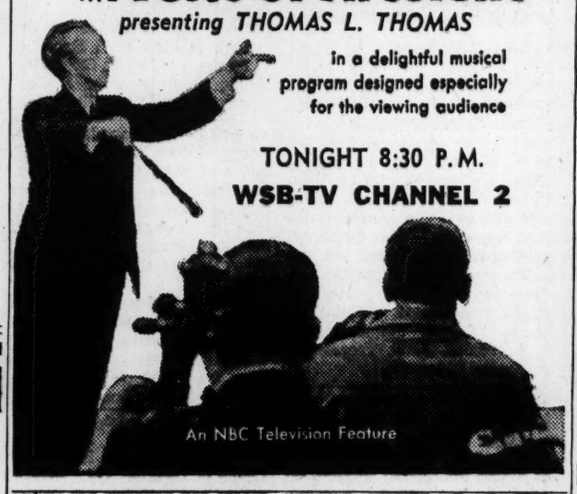

An NBC Television Feature

LISTEN
MONDAY thru FRIDAY
WSB-6:15 P.M.

Carlton Morrison and his tape recorder presents the news as it happened.

750 ON YOUR DIAL
The Atlanta Journal
and
THE ATLANTA CONSTITUTION

Funny? They're beyond compare! Enjoy comedy and charades when
PAUL WINCHELL
and
JERRY MAHONEY
play "WHAT'S MY NAME"
with
DOROTHY CLAIRE

TONIGHT 8:00 P.M.
WSB-TV CHANNEL 2
AN NBC TELEVISION FEATURE

Kirk A. Landon, Florida Leader For Ike, Is Dead

MIAMI, Fla., Feb. 22—(AP)—Kirk A. Landon, who organized the "Florida for Eisenhower" movement last year and helped carry the normally Democratic state into the Republican column, died here today of cancer.

The 55-year-old insurance executive had known his days were numbered since last November, but he kept his jovial spirits and only his family and a few close friends knew he was dying.

Landon was born in Toronto, Canada, and became an American citizen in 1921. His political efforts in Florida attracted the attention of Mr. Eisenhower himself and the President assigned his personal physician to watch Landon's case when he underwent treatment in a New York hospital in January.

STATE DEATHS

James L. Petit Jr., Albany. Funeral services held Sunday.

W. K. Rutledge, LaGrange. Funeral services to be announced.

Claude H. Pitts, LaGrange. Funeral services held Sunday.

J. L. Bailey, LaGrange. Funeral services to be announced.

Mrs. A. M. Milam, Albany. Funeral services held Saturday.

S. H. Mullis, Eastman. Funeral services held Sunday.

Mack Clark, Alamo. Funeral services held Saturday.

Mrs. S. N. Forrester, Monroe. Funeral services held Thursday.

Mrs. J. H. Arnold, Dallas. Funeral services to be held at 11 a. m. Monday at the First Baptist Church.

J. Dudley Pope, Dublin. Funeral services held Sunday.

The Rev. G. R. Brown, Acworth. Funeral services held Saturday.

Charles E. Noles, LaGrange. Funeral services held Saturday.

A. D. Williams, Hawkinsville. Funeral services held in Virginia.

Mrs. Alice V. Bailey, Cedartown. Funeral services held Friday.

J. I. Jenkins, Carrollton. Funeral services held Saturday.

F. J. Pritchard, Cadwell. Funeral services held Sunday.

H. M. Crafton, Dublin. Funeral services held Saturday.

Cpl. R. L. Smith, Albany. Funeral services held Sunday.

Orkney Islands Gale

LONDON, Feb. 22 (UP)—The second freak gale in as many days swept the Orkney islands off the coast of Scotland with gusts up to 90 miles an hour today. Gales with gusts up to 80 miles an hour were reported in the Hebrides.

LODGE NOTICES

The regular convocation of Mt. Zion, No. 16, R. A. M., will be held in Cascade Lodge Hall at 7:30 p. m., Monday, Feb. 23. Qualified companions are invited to attend.
Y. P. KARRIS, H. P.
IRA R. HUFFAKER, Sec'y.

Regular convocation Grant Park Chapter No. 45, R. A. M., tonight (Monday), Feb. 23, 7:30 o'clock, 464 Cherokee Ave., S. E. Mark Master degree. Visiting companions cordially invited.
A. LEE OUTZS, H. P.
W. A. CLYDE, Secy.

Hapeville Lodge No. 590, F. & A. M., will confer the Fellowcraft degree this (Monday) evening, Feb. 23, at 7:30. Visiting brethern are cordially invited to attend. By order of.
JAMES B. HARPER, W. M.
P. A. CHAPMAN, Secy.

The regular communication of Tucker Lodge No. 42, F. & A. M., will be held this (Monday) evening at 7:30 o'clock.
W. A. PLUMMER, W. M.
O. L. COFFMAN, Secretary.

Stated communication of Oakland City Lodge No. 373, F. & A. M., will be held this (Monday) evening at 7:30 o'clock in W. D. Luckie Masonic Temple, 599½ Lee St., S. W. Fellowcraft degree will be conferred.
JAMES L. KERSEY SR., W. M.
A. FAIN ABBOTT, Secy.

A called communication of Lakewood Lodge No. 443, F. & A. M., will be held this (Monday) evening, Feb. 23, at 7:30 o'clock. The Masters degree will be conferred. Members urged to be present. Visitors welcome. By order of
JAMES B. (JIMMY) ROSS, W. M.
THOS. E. COMPTON, Sec'y.

Regular communication of College Park Lodge No. 454, F. & A. M., will be held this (Monday) evening beginning at 7:30 o'clock. All members urged to be present and visitors cordially invited to meet with us. By order of
WM. C. PALMOUR, W. M.
JOE FAULKNER, Sec'y.

A call communication of E. A. Minor Lodge, No. 603, F. & A. M., will be held this (Monday) evening, Feb. 23, 1953, at the Temple, corner of Glenwood and Moreland Aves., at 7:30 o'clock. The E. A. Degree will be conferred by the J. W. Bro. F. C. White. All visiting brethren cordially invited to meet with us. By order of
J. R. FORD, W. M.
C. L. SHIMP JR., Sec'y.

Stated communication of Oglethorpe Lodge No. 655, F. & A. M., 631 Seminole Ave., N. E., 7:30 p. m. Business only. Members urged to attend. Visitors welcome. By order of
MORRIS AMATO, W. M.
J. H. HOWARD, Sec'y.

Capital City Chapter No. 111, O. E. S., will meet at 8 p. m., Fox Theater Bldg. Work in degrees.
RUTH HOLZMAN, W. M.
WINSTON L. DAVIS, W. P.

LEGAL NOTICES

NOTICE TO JUNK DEALERS
Sealed proposals will be received at the office of the Fulton County Purchasing Agent, Room 402, Administration Bldg., Atlanta, Ga., until 11 o'clock a. m. EST. March 3, 1953, for the sale of Scrap Metal. Bid forms are on file in Room 402, Administration Bldg. Fulton County reserves the right to accept or reject any or all bids and to waive technicalities.
R. W. BAKER, Purchasing Agent.

I have made application to the City Council for a retail beer license and dance hall at 690½ Magnolia St. Hearing to be held next regular meeting.
LOUIS R. RIVERS.

I have made application to the City Council for a retail beer license, dance hall and food at 137 Marietta St., N. W. Hearing to be held next meeting.
THE COVERED WAGON.

I have made application to the City Council for a retail beer license and dance hall at 313-315 Spring St., N. E. Hearing to be held next meeting.
J. E. SUDDUTH,
T. O. SWANCEY.

Obituaries

Mrs. J. W. Hightower

Mrs. John W. (Nora Belle) Hightower, 72, of 578 Pryor St., S. W., died Sunday at the residence after a short illness. A native of DeKalb County, she had lived in Atlanta most of her life. She was a member of St. John's Methodist Church.

Funeral services will be held at 3:30 p. m. Tuesday in the chapel of J. Austin Dillon Co. Dr. L. E. Smith will officiate. Burial will be in Greenwood Cemetery.

Surviving are a daughter, Mrs. Georgia Dodd, Atlanta; a sister, Mrs. Sallie Leach, Decatur, and several nieces and nephews.

Mrs. E. P. McCreary

Mrs. Everett P. (Nellie) McCreary, 47, of Atlanta and Anniston, Ala., died Sunday morning in a local hospital. Funeral services will be held at 2:30 p. m. Tuesday at Gordon Street Baptist Church. The Rev. J. G. Black will officiate. Burial will be in Westview Cemetery.

Surviving are her husband; three daughters, Mrs. Elizabeth Howbeck, Tampa, Fla.; Mrs. Marshall F. Grubbs and Mrs. J. O. Brogdon, Atlanta; two sons, E. L. and Robert A. McCreary; three sisters, Mrs. A. L. Westmoreland, Atlanta; Mrs. Hillard Allen, Brooksville, Fla.; and Mrs. Raymond Parker, Atlanta; five brothers, E. B. Pattillo, Smyrna; A. F. Pattillo, Atlanta; F. E. Pattillo, Orangeburg, S. C.; E. N. Pattillo, Columbus, S. C., and L. B. Pattillo, St. Joseph, Mo., and five grandchildren.

Mrs. J. M. Barrow

Mrs. James M. (Edna Hattaway) Barrow, 85, former Atlantan, died Sunday in an Augusta hospital. She had been living in Augusta at the home of her son, James B. Barrow. She was a native of Fayette County and a member of the Baptist Church.

Graveside services will be held at 11 a. m. Tuesday in College Park Cemetery.

Also surviving are two daughters, Mrs. J. T. Baker, Atlanta, and Mrs. Inman W. Greene, Warrenton, and three grandchildren.

Marvin A. Moseley

Marvin A. Moseley, 39, of 215 W. Rugby Ave., College Park, died unexpectedly Sunday at the residence. He operated the Fast Auto Radiator Service in East Point.

Funeral services will be held at 11 a.m. Tuesday in the chapel of Howard L. Carmichael & Sons. Burial will be in College Park Cemetery.

Born in McDonough, Mr. Moseley had lived in Atlanta 12 years. He was a member of the First Baptist Church of Griffin and belonged to the Ten Club of East Point, a business group.

Surviving are his wife: a daughter, Miss Sandra Moseley; and a sister, Mrs. Herbert J. Dixon, Norfolk, Va.

Mrs. J. W. Morgan

Mrs. J. W. (Molly) Morgan, 81, of 1096 Arlington Ave., S. W., died Sunday morning at the residence after a short illness. A native of Newton County, she came to Atlanta a year ago from her home in McDonough. She was a member of New Hope Methodist Church.

Funeral services will be held at 3 p.m. Monday in New Hope Methodist Church, Henry County. The Rev. Wilson Halston and the Rev. John C. Moore will officiate. Burial will be in the churchyard.

Surviving are a daughter, Mrs. W. R. Berry, Atlanta; three sons, D. L. and E. A. Morgan, Atlanta, and R. W. Morgan, McDonough; a brother, J. R. Cowan, Griffin; 10 grandchildren, and 15 great-grandchildren.

T. A. Spiegel

Funeral services for T. A. Spiegel, 67, former Atlantan, who died Friday in Jacksonville, Fla., will be held at 2 p. m. Monday in Harrison Road Baptist Church. The Rev. Howard W. Morris and the Rev. J. F. Norton will officiate. Burial will be in Rico Cemetery.

A native of Faulkville, Ala., Mr. Spiegel came to Atlanta in 1921. He also resided in Macon and in Hobby, Ind., until three years ago when he moved to Jacksonville, Fla. A retired railroad car repairman for the Fruit Growers Express, he was a member of East Point First Baptist Church and Woodmen of the World.

Surviving are his wife; four daughters, Mrs. H. O. Garmon, Hapeville, and Mrs. B. G. Lindauer, Atlanta, Mrs. E. L. Norton, Greenville, S. C., and Mrs. H. L. Bannister, College Park; a brother, the Rev. Grady Spiegel, Owensboro, Ky.; a sister, Mrs. Floyd Powell, Hartsville, Ala., and six grandchildren.

Orlanda Haygood

Orlando Haygood, 65, of 203 E. Mercer Ave., College Park, retired trolley operator, died Sunday morning at the residence. He was a native of Paulding County.

Funeral services will be held at 3 p. m. Monday at New Canaan Baptist Church, Paulding County. The Rev. Newton A. Skelton and the Rev. Paul Carter will officiate. Burial will be in the churchyard.

Surviving are his wife; a daughter, Mrs. Cecil Maner; three sons, R. W., L. O., and I. S. Haygood; a sister, Mrs. Blanche Roper, Hiram; a brother, W. A. Haygood Jr., Lovejoy, and several grandchildren.

Phillips A. Gayarre

Phillips A. Gayarre, 49, of 2148 Gordon Rd., S. W., salesman for United Refrigeration Co., died Friday in a private hospital. Funeral arrangements will be announced by Awtry & Lowndes.

Surviving are seven daughters, Mrs. E. T. Jennings, Friona, Texas; Mrs. Harry Walden and Miss Kay Gayarre of Amarillo, Texas; Mrs. John Stridle Jr. and Miss Massie Gayarre, Helena, Ark.; Mrs. Steve Burns, Chicago, and Mrs. Edgar Butler, Atlanta, and several grandchildren.

Mrs. B. E. Padgett

Funeral services for Mrs. B. E. Padgett, 81, of 160 Howard St., S. E., who died Saturday at the residence, will be held at 10 a. m. Monday in Trinity Chapel. The Rev. Paul Aiken will officiate. Burial will be in East View Cemetery.

Mrs. Padgett, a native of Grover, N. C., lived in Atlanta 45 years. She was a member of Kirkwood Baptist Church.

Surviving are her husband, and several nieces and great-nieces.

Frank H. Kuster

Funeral arrangements for Frank H. Kuster, 54, of 50 Rumson Way, N. E., who died Saturday night at the residence, will be announced by H. M. Patterson & Son. Mr. Kuster was a food service manager for Nationwide Food Service Co.

Born in Newark, Ohio, he came to Atlanta a year ago from Pennsylvania. He was a member of Christ the King Church.

Surviving are his wife; three daughters, Mrs. William L. Menderler, Buffalo, N. Y., and Misses Frances and Miriam Kuster, Atlanta; three sons, Timothy, William and Daniel Kuster; two sisters, Mrs. Herman Hency, Newark, Ohio, and Miss Jane Kuster, New Haven, Conn.; a brother, Gordon Kuster, Columbus, Ohio; three grandchildren and several nieces and nephews.

Mrs. W. D. Kenady

Mrs. W. D. (Lilla Bell) Kenady of 648 Rosalia St., S. E., died Sunday morning at the residence after a long illness. A native of Fairburn, she had lived in Atlanta most of her life, and was a member of Park Avenue Baptist Church.

Funeral services will be held at 2 p. m. Monday in Spring Hill Chapel. Dr. L. E. Smith will officiate. Burial will be in Oakland Cemetery.

Surviving are two daughters, Mrs. T. F. Bean and Miss Frances Kenady; three sons, J. W., T. D. and W. T. Kenady, all of Atlanta; two sisters, Mrs. R. L. Yarbray, Atlanta, and Mrs. J. C. Smith, Memphis, Tenn., and two granddaughters.

Phillip H. Booker

Private graveside services for Phillip H. Booker, 73, of 883 Forest Rd., N. E., who died Saturday, will be held Monday morning in East View Cemetery. Dr. Paul S. James will officiate.

Surviving are a brother, William R. Booker, Atlanta, and three sisters, Mrs. Sarah L. Jones and Miss Lora H. Booker, Atlanta, and Mrs. Lillie Mae Tarver, Hollywood, Calif.

Mrs. Mary L. Bowers

Funeral services for Mrs. Mary L. Bowers, 48, former Atlantan, who died Friday in a Birmingham hospital, will be held at 2 p. m. Monday in Trinity Chapel. The Rev. George W. McLarty will officiate. Burial will be in Decatur Cemetery.

Mrs. Bowers, a resident of Hollywood, Fla., was on her way to Atlanta when her death occurred. She was a native of Unavita near Canton and was a member of North Avenue Presbyterian Church. She had lived here for 30 years.

Surviving are a daughter, Mrs. Dorothy L. Fernandez; a son, Hysel Bowers, Los Angeles, Calif.; mother, Mrs. B. M. Bynum, and three brothers, Paul C., John R. and Ralph Bynum, all of Atlanta.

Mrs. H. L. Jackson

Mrs. Harry L. (Etta Eugenia) Jackson of 1155 Waters Rd., Hapeville, died Sunday morning at the residence. Funeral services will be held at 3 p. m. Tuesday in Grace Baptist Church. The Rev. Paul M. Gillam will officiate. Burial will be in Hill Crest Cemetery.

Mrs. Jackson, a native of Carroll County, lived in Atlanta most of her life. She was a member of Orchard Knob Baptist Church.

Surviving are four daughters, Mrs. V. P. Daniel, Mrs. Charles Coogler, Mrs. C. F. Minor and Mrs. Louise Lawson; two sons, Claude A. and Clifford L. Barton; a sister, Mrs. H. C. Camp, all of Atlanta; four brothers, George Wallace, Atlanta; P. E. Wallace, Decatur; Guy Wallace, Jacksonville, Fla., and C. L. Wallace, Hapeville; 25 grandchildren and 10 great-grandchildren.

MORTUARY

REBECCA MARIE BAILEY
Graveside services for Rebecca Marie Bailey, infant daughter of Pvt. and Mrs. Roy T. Bailey of 749 Hill St., S. E., will be held at 4 p. m. Monday in Westview Cemetery. The infant died Saturday in a private hospital.

TODD MARTIN HAMBRIGHT
Graveside services for Todd Martin Hambright, infant son of Pfc. and Mrs. John Hambright of 1522 Howell Mill Rd., N. W., will be held at 2 p. m. Tuesday in Westview Cemetery. Dr. George N. McLarty Jr. will officiate. The infant died Wednesday in Albuquerque, N. M.

DEATHS IN NATION

New York Times News Service
Special to The Atlanta Constitution

CLEVELAND—Benjamin S. Hubbell, 85, architect and designer of the Cleveland Art Museum, Ohio Bell Telephone Company building and many other landmarks.

TRENTON—Sigvald Johannesson, 75, civil engineer and a designer of the Pulaski Skyway between Newark and Jersey City, in a hospital here. His home was in Princeton.

BOSTON—Mrs. Yulee Noble Miles, 64, wife of Maj. Gen. Sherman Miles, retired commander of the army's first army corps area, at her home on Beacon Hill.

SAN FRANCISCO—William Fries, 91, retired chairman of the board of the California Packing Corporation, in his hotel suite after a brief illness.

PHILADELPHIA—John F. McGinty, 88, retired contractor and builder who participated in the early development of the Overbrook and Logan residential sections, in Shenandoah, Pa., where he had resided with his daughter, Mrs. John S. Honahan.

WILKES-BARRE, Pa.—Mrs. Benjamin R. Jones, 45, wife of the president judge of the orphans court in Luzerne county.

NEW YORK—Thomas A. Gilmore, 59, of Brooklyn, former undertaker, who later operated Gilmore's restaurant at Church and Rogers Avenues, Brooklyn, in Fort Hamilton Veterans hospital, Brooklyn, after a long illness.

CHICAGO—Joseph R. Bennett, 52, a Rhodes scholar and former dean of Olivet (Mich.) college, in Bellings Hospital of injuries he received Jan. 16 when he was assaulted in front of his home here. He never regained consciousness.

FUNERAL NOTICES

Arnold, Mrs. John (Mamie)
Bailey—Mr. John Henry
Bailey, Rebecca Marie
Bowers, Mrs. Mary L.
Bridwell, Mr. J. B. (Buck)
Foster, Mrs. C. C. Sr.
Gantt, Mrs. John (Myrtice Dora Frey)
Gayarre, Mr. Phillips A.
Hambright, Todd Martin
Hardage, Mrs. Allie Greer
Haygood, Mr. Orlando
Hightower, Mrs. Nora Belle
Hill, Mr. Henry L.
Hooten, Mr. L. A.
Howard, Mrs. L. R.
Massengale, Mrs. A. P.
Jackson, Mrs. Etta Barton
Jones, Mr. Joseph Emory
Kenady, Mrs. W. D. (Lilla Bell)
Kuster, Mr. Frank H.
Maxwell, Rev. T. H.
McCreary, Mrs. Everett P. (Nellie)
Melton, Mrs. Mattie
Mitchell, Mr. John Lee
Morgan, Mrs. J. W. (Mollie)
Moseley, Mr. Marvin A.
Naylor, Mrs. Ida A.
Padgett, Mrs. B. E.
Ridings, Mr. Dock Dial
Samples—Mr. Ezra E.
Spiegel, Mr. T. A.
Wilson, Mrs. Rosa Lee Campbell

SAMPLES—Mr. Ezra E. Samples, age 75, passed away in an Atlanta hospital. Funeral services will be held Monday at 2 p. m. at the Line Baptist Church, Rev. Wade Loyd officiating, assisted by the Rev. Pledger Dodd. Interment in the Line Cemetery. He is survived by his wife, Mrs. Lillie Samples of Homer, Ga.; two sons, Mr. Ezra Samples Jr., Atlanta; Mr. John Everett Samples, Homer, Ga.; two daughters, Mrs. Cecil Chandler, Atlanta; Mrs. Jewell Lewallen, Homer, Ga.; two brothers, four sisters, six grandchildren, one great-grandchild. McGahee Funeral Home, Cornelia, Ga.

FOSTER—Mrs. C. C. Foster Sr. died Sunday morning at the residence in Roswell. Survived by Mr. and Mrs. T. D. McCord, of Chattanooga, Tenn.; Rev. and Mrs. D. B. Sargent, Jacksonville, Fla.; Mr. and Mrs. J. D. Foster, Cannon, Ga.; Mr. and Mrs. C. C. Foster Jr., Roswell, Ga. Services will be held Tuesday morning at 11 o'clock from the Roswell Methodist Church, Rev. Leon Smith officiating. Interment, Methodist Cemetery. Roswell Store Funeral Home.

BAILEY—Funeral services of **Rebecca Marie Bailey,** the infant daughter of Pvt. and Mrs. Roy T. Bailey, will be conducted Monday, Feb. 23, 1953 at 4 p.m., from the graveside in Westview Cemetery. Also surviving are grandparents, Mrs. Fonnie Spratling, Mr. and Mrs. E. L. Bailey. J. Austin Dillon Co.

for **Mr. John Lee Mitchell,** age 80, of 178 Elizabeth St., Smyrna, will be held Tuesday afternoon at 2 o'clock at Bethel Baptist Church. Rev. G. P. Green and Rev. G. E. Evans will officiate. Interment, churchyard. Mayes Ward & Co., Marietta, Ga.

GAYARRE — Mr. Phillips A. Gayarre, of 2148 Gordon Road, passed away Sunday at a private hospital. Surviving are seven daughters. Funeral arrangements will be announced by Awtry and Lowndes.

JACKSON—Mrs. Etta Barton Jackson passed away Feb. 22 at the residence, 1155 Waters Rd., Hapeville. Funeral arrangements will be announced later by Paul T. Donehoo.

MELTON—Mrs. Mattie Melton, of Austell, Rt. 2, died Sunday. She is survived by her husband, Mr. W. N. Melton; two sons, Mr. H. T. Melton, Mr. C. N. Melton, of Austell; five daughters, Mrs. W. R. Cole, Mrs. J. W. Britt, Mrs. T. W. Donehoo, Mrs. H. L. Coleman, Mrs. D. C. Oliver, of Atlanta; one sister, Mrs. Nannie Mitchell, of Atlanta. Funeral services will be held Monday at 3 p. m. from Mt. Harmony Baptist Church. Rev. G. W. Southard and Rev. Alfred Landers will officiate. Interment, churchyard. Pallbearers will please meet at her residence on Allen Rd. at 2 p. m. Roy Davis Funeral Home, Austell.

BOWERS—The friends and relatives of Mrs. Mary L. Bowers, Mr. Hysel Bowers, Mrs. Dorothy L. Fernandez, Mrs. B. M. Bynum, Mr. and Mrs. Paul C. Bynum, Mr. and Mrs. John R. Bynum, Mr. Ralph Bynum, and Mr. Paul Jules Fernandez are invited to attend the funeral services of **Mrs. Mary L. Bowers** Monday afternoon at 2 o'clock at Trinity Chapel. Rev. George W. McLarty will officiate. The pallbearers will be Mr. Henry Reinhardt, Mr. R. Q. Collins, Mr. Donald Sheldon, Mr. Milton Smith Jr., Mr. Hollis Whitman, and Mr. Dan McDonald. Interment Decatur Cemetery. A. S. Turner & Sons.

ARNOLD—The friends and relatives of Mrs. John Arnold, Mr. and Mrs. Henry Arnold, Mr. and Mrs. Spurgeon Arnold, Mr. and Mrs. Billy Arnold, Mr. and Mrs. H. J. Cooper, Mr. and Mrs. Luby Upchurch, Mr. and Mrs. Clinton Mitchell, all of Dallas; Miss Dorothy Arnold, Atlanta; Mr. and Mrs. S. D. Graham and Mr. and Mrs. Albert Gore, Dallas, and nine grandchildren are invited to attend the funeral of **Mrs. John (Mamie) Arnold,** to be held from First Baptist Church Monday morning at 11 o'clock. The Rev. John Henderson will officiate. Interment, Dallas Cemetery. Pope Weems Funeral Home, Dallas, Ga.

HOWARD — Mrs. L. R. Howard of Winder, Ga., died Feb. 22, 1953. Surviving are her husband; son, Mr. Clay Howard, Winder, Ga.; sisters, Mrs. A. A. Hulsey, Douglas, Ga.; Mrs. Flournoy Branhan, Oxford, Ga.; Mrs. Lena Leavell, Atlanta, Ga.; brother, Mr. James A. Hope, Clearwater, Fla., and two grandchildren. Funeral services will be held Monday, Feb. 23, at 2:30 o'clock at the First Baptist Church, with the remains placed in state at 1:30, Rev. E. H. Collins officiating. Interment, Rose Hill Cemetery. Kelley Funeral Home, Winder, Ga. (Griffin papers, please copy).

GANTT—The friends of Mr. and Mrs. John Gantt, Mr. and Mrs. C. L. Bray, Mr. and **Mrs. A. F.** Moor, Marietta, Ga.; Mr. and Mrs. J. P. Lyle, Birmingham, Ala.; Mr. and Mrs. M. D. Frey, Marietta, Ga.; three grandchildren are invited to attend the funeral of **Mrs. John (Myrtice Dora Frey) Gantt** Monday afternoon at 2 o'clock from Wesley Memorial Methodist Church. Rev. Dwight J. Nysewander and Rev. Louie Huckaby will officiate. Interment, New Hope Methodist churchyard. Nephews will act as pallbearers and will meet at the church at 1:45 p. m. Remains will lie in state at the church from 1 until funeral hour. J. Austin Dillon Co.

NAYLOR—The friends of Mrs. Ida A. Naylor, Mr. O. R. Naylor, Mr. and Mrs. Tom Naylor, Memphis, Tenn.; Mr. and Mrs. Ernest Naylor, Memphis, Tenn., are invited to attend the funeral of **Mrs. Ida A. Naylor** Monday afternoon at 3:30 from Dillon's Chapel. Rev. J. E. Smith will officiate. Interment Oakland Cemetery. The following gentlemen will please act as pallbearers and assemble at the Chapel at 3:15: Messrs. C. D. Dunbar, D. E. Banks, G. E. Durand, Ralph Jones, C. L. Elkins, J. E. Treadwell. J. Austin Dillon Co.

PADGETT—The friends and relatives of Mr. and Mrs. B. E. Padgett and the several nieces and nephews are invited to attend the funeral services of **Mrs. B. E. Padgett** Monday morning at 10 o'clock at Trinity Chapel. Rev. Paul Aiken will officiate. Interment East View Cemetery. Pallbearers will be Mr. Jack Langdon, Mr. J. L. Ayers, Dr. Frank Newman, Mr. Roy Cravens, Mr. I. H. Mahaffey and Mr. W. B. Creel, A. S. Turner & Sons.

MASSENGALE—The friends and relatives of Mr. and Mrs. A. P. Massengale, Greenville, Ga.; Mr. and Mrs. Jack Ellerbee, Canton, Ga.; Miss Anne Massengale, Miss Jane Massengale, Greenville; Mr. and Mrs. H. D. Caldwell, Miss Aldora Keith, Miss Ludie Keith, Miss Nellie Keith, Miss Ruby Keith, all of Alvaton; Miss Jessie Myrtle Keith, Tyrone, Ga.; Mr. Raymond Keith, Alvaton, are invited to attend the funeral services of **Mrs. A. P. Massengale** Monday, Feb. 23, 1953, at 11 o'clock at the Gay Baptist Church, Gay, Ga. Rev. O. S. Gresham, Rev. G. B. Henderson, Rev. J. H. Dykes, Rev. Carey Barker will officiate. Interment in Crouch Cemetery, Gay. The remains will lie in state at the church from 10 until 11 o'clock, Hillcrest Chapel, Newnan, Georgia.

JONES — Mr. Joseph Emory Jones, of Powder Springs, died Sunday. He is survived by his wife; daughters, Mrs. Richard Thomas White of Marietta; one son, Mr. Willie Emory Jones of Powder Springs; 5 grandchildren, Mrs. Louis Johnson, Sally Katherine White, Richard Thomas White Jr., of Marietta; Michael Emory Jones, Von Kimsey Jones, of Powder Springs; two brothers, Messrs. Henry and Jim Jones, of Marble Hill; several nieces and nephews. Funeral services will be held Tuesday at 2 p. m. from Austell Methodist Church, Rev. J. W. Scarborough and Rev. J. E. Wix will officiate. Interment, Shady Grove Cemetery. Pallbearers please meet at 1:30 at Roy Davis Funeral Home, Austell.

HOOTEN—The friends and relatives of Mr. and Mrs. L. A. Hooten, Mr. and Mrs. W. L. Hooten of McDonough, Ga.; Mrs. Mary Inez Welch of Atlanta; the grandchildren, nieces and nephews are invited to attend the funeral of **Mr. L. A. Hooten** this (Monday) morning, Feb. 23, at 11 o'clock from the chapel of D. T. Carmichael and Sons, McDonough, Ga., Rev. J. R. Turner will officiate. Interment, McDonough Cemetery. The following gentlemen will serve as pallbearers and meet at the chapel at 10:45: Messrs. Archie McGarity, Robert Wynn, A. W. Walker, A. W. Carmichael, Johnny Bond and Jimmy Stroud.

HAYGOOD—The friends and relatives of Mr. and Mrs. Orlando Haygood, Mr. and Mrs. Cecil Maner, Mr. and Mrs. R. W. Haygood, Mr. and Mrs. L. O. Haygood, Mr. I. S. Haygood, Mrs. Blanche Roper, Mr. W. A. Haygood and the grandchildren are invited to attend the funeral of **Mr. Orlando Haygood** this (Monday) afternoon at 3 o'clock from the New Cannon Baptist Church in Paulding County. Rev. Newton A. Skelton and Rev. Paul Carter will officiate. **Interment in churchyard.** The gentlemen selected to serve as pallbearers will please meet at the residence, 203 East Mercer Ave., College Park, at 1:15. J. Allen Couch & Son.

MOSELEY—Mr. Marvin A. Moseley of 215 West Rugby Ave., College Park, died Sunday at the residence. Survived by wife; daughter, Miss Sandra Moseley; sister, Mrs. Herbert J. Dixon, Norfolk, Va. Funeral services will be held Tuesday morning at 11:00 o'clock from the chapel of Howard L. Carmichael & Sons. The following gentlemen will serve as pallbearers and assemble at the chapel, Messrs. Carl Babb, J. C. Kennemore, W. H. Steinichen, William Murphy, John E. Seagraves and A. L. McNeely.

MAXWELL—The friends and relatives of Rev. T. H. Maxwell, Mr. and Mrs. C. S. Maxwell, Elberton, Ga.; several nieces and nephews are invited to attend the funeral of **Rev. T. H. Maxwell** Monday, Feb. 23, at 10 o'clock at Conyers Methodist Church. Rev. Hall Gunnells and Rev. Robert Taylor will officiate. Interment, Greenville, Ga., cemetery. The body will lie in state at the church from 9 until 10 o'clock. Mann Funeral Home, Conyers, Ga.

HIGHTOWER — The friends of Mrs. Nora Belle Hightower, Mrs. Georgia Dodd, Mrs. Sally Leach of Decatur, Ga.; several nieces and nephews are invited to attend the funeral of **Mrs. Nora Belle Hightower** Tuesday afternoon at 3:30 from Dillon's Chapel. Rev. L. E. Smith will officiate. Interment, Greenwood Cemetery. Nephews will serve as pallbearers and assemble at the chapel at 3:15 p. m. J. Austin Dillon Co.

WILSON—Mrs. Rosa Lee Campbell Wilson, age 69, widow of the late Mr. J. A. Wilson, formerly of Atlanta, died at her home in Marietta Sunday morning. Mrs. Wilson is survived by one daughter, Mrs. Amos Ray, Marietta; two sons, Mr. John C. Wilson of Barwick; Mr. Clarence W. Wilson, Sacramento, Calif; one brother, Mr. John C. Campbell, Griffin; one sister, Mrs. Lennie Byard, Griffin; six grandchildren and two great-grandchildren. Funeral services will be held Tuesday afternoon at 2 o'clock in Maple Avenue Methodist Church. Rev. Griffin Henderson will officiate. Interment Liberty Hill Cemetery, near Hampton. Gentlemen selected to serve as pallbearers will please meet at the funeral home of Albert M. Dobbins at 1:30.

BAILEY—Mr. John Henry Bailey, age 70, of Doraville, Ga., died Feb. 21, 1953. He is survived by his wife, five sons, Messrs. J. S. Bailey, C. R. Bailey, Duluth, Ga.; H. A. Bailey, G. W. Bailey, Doraville; E. E. Bailey, Lilburn; three daughters, Mrs. Grace Ray, Atlanta; Miss Helen and Miss Margaret Bailey, Doraville; three brothers, Messrs. R. L. Bailey, G. P. Bailey, Norcross; L. E. Bailey, Washington, D. C.; sister, Mrs. Ida Youngblood, Brookhaven. Funeral services will be held Monday at 2 p. m. at Pleasant Hill Baptist Church near Tucker, Rev. C. R. Johnson, Rev. H. H. Boles officiating. Interment, churchyard. Tucker lodge No. 42, F. & A. M., will have charge of grave services. The body will lie in state at the church from 1 until 2 o'clock and will be at F. Q. Sammon Funeral Home, Norcross, Ga., until that time.

SPIEGEL — The friends and relatives of Mr. and Mrs. T. A. Spiegel, Mr. and Mrs. H. O. Garmon, Hapeville; Mr. and Mrs. B. G. Lindauer, Louisville, Ky.; Mr. and Mrs. E. L. Norton, Greenwood, S. C.; Mr. and Mrs. H. L. Bannister, College Park; Rev. and Mrs. Grady Spiegel, Owensboro, Ky.; Mr. and Mrs. Floyd Powell, Hartselle, Ala., are invited to attend the funeral of **Mr. T. A. Spiegel** Monday afternoon at 2 o'clock from the Harrison Road Baptist Church. Rev. Howard W. Morris and Rev. J. F. Norton will officiate. Interment, Rico Cemetery. W. O. W. will serve as honorary escort. The following gentlemen will serve as pallbearers and assemble at the residence, 3624 Union Ave., Hapeville, at 1:30: Messrs. J. F. Coryell, T. A. Watson, Roy Dorsey, Herbert Gunter, Clarence Glover and F. L. Carter. Howard L. Carmichael & Sons.

HARDAGE — Mrs. Allie Greer Hardage, age 78, wife of Mr. Henry A. Hardage, died at her home near Marietta Sunday morning. Besides her husband Mrs. Hardage is survived by three daughters, Mrs. O. C. Kemp, Marietta; Mrs. J. W. McCollum, Marietta; Mrs. J. R. Watkins, Hawkinsville; one son, Mr. C. S. Hardage, Hawkinsville; two brothers, Mr. O. T. Greer, Marietta; Mr. E. J. Greer, Marietta; one sister, Mrs. Millie Davis, Marietta; one sister-in-law, Mrs. Cora Greer, Dallas, Texas; three granchildren and three great-grandchildren. Funeral services will be held this (Monday) afternoon at 3 o'clock in the chapel of Albert M. Dobbins Funeral Home, Rev. George Carnes officiating. Interment, Mountain View Park Cemetery. Gentlemen selected to serve as pallbearers will please meet at the funeral home at 2:45 p. m.

HILL—Mr. Henry L. Hill of Hoschton, Ga., R.F.D. 2, passed away Feb. 21. Surviving are his wife; children, Mrs. Lawrence Thomason of Hoschton, Staff Sgt. Herbert S. Hill of Albany; brother, Mr. Charles W. Hill, McDonough; also five grandchildren. Services will be held Monday afternoon, 4 o'clock, Feb. 23, at the Second Baptist Church at Winder, Rev. Manus Deaton officiating. Interment, Rose Hill Cemetery. Wise Funeral Home, Winder, Ga.

RIDINGS — Funeral services for **Mr. Dock Dial Ridings** will be held today (Monday), Feb. 23, 1953, at 2:30 at the Congregational Holiness Church on Hendrix Ave., Rev. Ralph Bryant and Rev. Cecil Hays officiating. Interment, Roseland Cemetery. Pallbearers please assemble at 522 E. Washington St., East Point, at 2 o'clock. A. C. Hemperley & Sons.

MORGAN—Mrs. J. W. (Mollie) Morgan of McDonough, Ga., died Saturday evening at the residence of her daughter, Mrs. W. R. Berry, 1096 Arlington Ave., S. W. Survived by daughter, Mrs. W. R. Berry; sons, Mr. B. L. Morgan, Mr. R. W. Morgan, both of McDonough; Mr. E. A. Morgan, Atlanta; brother, Mr. J. R. Cowan, Griffin; 10 grandchildren, 15 great-grandchildren. Funeral services will be held Monday afternoon at 3 o'clock from the New Hope Methodist Church (Henry County), Rev. Wilson Halston and Rev. John C. Moore will officiate. Interment in churchyard. The remains will lie in state from 2:30 until funeral hour. Grandsons will serve as pallbearers. Howard L. Carmichael and Sons.

SPRING HILL
H. M. Patterson & Sons

McCREARY — Mrs. Everett P. (Nellie), of Atlanta and Anniston, Ala., died Feb. 22, 1953. Surviving are her husband; daughters, Mrs. Elizabeth Hornbeak, Tampa; Mrs. Marshall L. Grubbs, Mrs. J. O. Brogdon; sons, Mr. Everett Lamar McCreary, Mr. Robert Allen McCreary; sisters, Mrs. A. T. Westmoreland, Mrs. Hilliard Allen, Brooksville, Fla.; Mrs. Raymond Parker; brothers, Mr. E. B. Pattillo, Smyrna, Ga.; Mr. A. F. Pattillo, Mr. F. E. Pattillo, Orangeburg, S. C.; Mr. E. N. Pattillo, Columbia, S. C.; Mr. L. B. Pattillo, St. Joseph, Mo.; and five grandchildren. Funeral services will be held Tuesday, Feb. 24, at 2:30 o'clock at the Gordon Street Baptist Church, with the remains placed in state at 1:30 o'clock. Rev. J. B. Black officiating. Interment, Westview. H. M. Patterson & Son.

KENADY—The friends and relatives of Mrs. W. D. Kenady, Dr. and Mrs. T. F. Bean, Miss Frances Kenady, Mr. and Mrs. J. W. Kenady, Mr. and Mrs. T. D. Kenady, Mr. and Mrs. W. T. Kenady, Mrs. R. L. Yarbray, Mrs. J. C. Smith, Memphis; Miss Margaret Bean, Mr. and Mrs. Roy Terrell are invited to attend the funeral of **Mrs. W. D. (Lilla Bell) Kenady,** Monday, Feb. 23, 1953, at 2 o'clock at Spring Hill, Rev. L. E. Smith officiating. Interment, Oakland. The pallbearers will be: Mr. Lynton Ramsey, Mr. Edwin Porter, Mr. L. T. Quillian, Mr. A. C. Moore, Mr. H. E. Quirouet, Mr. R. W. Mahle.

KUSTER, Mr. Frank H. of 50 Rumson Way, N. E., died Feb. 21, 1953. Surviving are his wife; daughters, Mrs. William L. Menderler, Buffalo, N. Y.; Miss Frances H. Kuster, Miss Miriam Kuster; sons, Mr. Timothy Kuster, William Kuster, Daniel Kuster; sisters, Mrs. Herman Henzy, Newark, Ohio; Miss Jane Kuster, New Haven, Conn.; brother, Mr. Gordon Kuster, Columbus, Ohio; three grandchildren and several nieces and nephews. The remains will be taken to Newark, Ohio, for funeral services and interment. H. M. Patterson & Son.

HAMBRIGHT — Infant Todd Martin of 1522 Howell Mill Rd., N. W., died Feb. 18, 1953. Surviving are his parents, Pfc. and Mrs. John Hambright, grandparents, Mr. and Mrs. F. A. Barton, Hapeville; Mrs. Kyle Hambright, Mr. M. J. Hambright, and several aunts and uncles. Funeral services will be held Tuesday, Feb. 24, 1953, at 2 o'clock at the interment in Westview, Dr. George N. McLarty Jr. officiating. H. M. Patterson & Son.

BRIDWELL — Funeral services for **Mr. J. B. (Buck) Bridwell** will be held Monday, Feb. 23, 1953, at 10:30 o'clock at Spring Hill, Rev. LeRoy C. Oberst officiating. Interment, Crest Lawn.

Professional Ethics
Transformed Into
Professional Services
Ambulance
J. Austin Dillon Co.
FUNERAL DIRECTORS
498-502-508 Pryor St., S. W.
MAIN 4680-81-82

AWTRY & LOWNDES
FUNERAL DIRECTORS
Free Parking Ambulance WA. 7066-67

(COLORED)

HENDERSON—Mrs. Levia Henderson of Rt. 1, Carrollton, Ga. The friends and relatives of Mr. R. S. Henderson, Mr. and Mrs. Alfred McCoy and family, Mr. and Mrs. Cleveland McCoy and family, all of Carrollton, Ga.; Mr. Byrd Johnson and family of Atlanta, Ga.; Mr. J. H. Ridley and Mr. Sam Wright, Temple, Ga., are invited to attend the funeral of **Mrs. Levia Henderson** Feb. 24, 1953, at 2 o'clock at Shiloh Baptist Church, Rev. N. D. Dunson, Rev. J. D. Dunson and Rev. Willie Roberts officiating. Interment, churchyard. Royal Funeral Home, Carrollton, Ga.

WEBB—Little Miss Louise Webb of 272 Old Wheat St., N.E. Funeral to be announced later. Hanley's Bell St. Funeral Home.

(COLORED)

GATES—Mrs. Carrie Lee Gates, Route No. 4, Greenville, Ga., passed at her residence Saturday, Feb. 21. The friends and relatives are invited to attend her funeral Tuesday, Feb. 24, at 2 p. m., from Springfield Baptist Church, Rev. R. L. McKibben officiating. Interment, City Cemetery. Hill's Funeral Home, Greenville, Ga.

MORRIS—Mrs. Mollie Morris of 335 Piedmont Ave., N. E., the wife of Mr. Aikens Morris, died at a local hospital Feb. 22, 1953. Funeral announced later. Hines Funeral Home, 173 Pine St., Northeast.

MYERS — Mrs. Mamie Myers of 105 Lake St., passed Feb. 22 at a local hospital. Funeral will be announced later. Hanley Co., Marietta.

(COLORED)

GORDON—The family of the late **Mr. George E. Gordon,** Mrs. Leila Mae Gordon, Miss Sallie Gordon, Mr. and Mrs. S. G. Gordon, Mr. and Mrs. S. G. Edwards, Mrs. Nettie Posson and family and many friends and relatives were invited to attend the funeral, Sunday, Feb. 22, 1953, at 9 o'clock at Auburn Chapel. Interment was in Monticello, Ga. Haugabrooks.

DRIVER—Mrs. Mary Driver of Carrollton, Ga., died at the residence, Feb. 22, 1953 Funeral announced later. Hines Funeral Home, 173 Pine St., N. E.

HARRIS—Little Brenda Gayle Harris. Services were held Sunday at Mt. Sinia Baptist Church, Vinings, Ga. Interment, churchyard. Hanley Co., Marietta.

(COLORED)

THOMAS—Mrs. Laura Thomas of 20 Boulevard, S. E. The many friends and relatives of **Mrs. Laura Thomas** are invited to attend her funeral tomorrow, Tuesday, Feb. 24, 1953, from Auburn Chapel at 2 o'clock, Rev. Wm. H. Borders officiating. Interment, Southview Cemetery. Haugabrooks.

WRIGHT—Mrs. Minnie Wright of Bolton, Ga. Funeral to be announced later. Hanley's Bell St. Funeral Home.

(COLORED)

CARD OF THANKS

We wish to thank our many friends for their kindness and sympathetic service shown during the recent illness and death of our husband and son, Mr. Alonza Holmes, also for the use of their cars, the beautiful florals, telegrams and cards of condolence. Especially do we thank Rev. A. Hall and Cox Brothers, morticians for their efficient service.
MRS. LOUISE HOLMES, wife,
MRS. MABLE HOLMES, mother,
CHILDREN AND OTHER RELATIVES.

(COLORED)

WILLIAMS — The Infant Son of Mr. and Mrs. George B. Williams of 296 Alaska Ave., N. E., passed Feb. 22, 1953. Funeral will be held today (Monday), Feb. 23, 1953, at graveside in South View Cemetery. Haugabrooks.

SMOOT—Mr. Paul Smoot of 161 Little St., S. E. Funeral today (Monday) at 2 p. m. from the chapel. Rev. C. W. Peters officiating. Interment, Chestnut Hill Cemetery. Hanley's Bell Street Funeral Home.

(COLORED)

IN MEMORIAM

In memory of my dear sister, Mrs. Helen Brown, who died Feb. 21, 1952 and my dear mother, Mrs. Mattie Middlebrooks, who died Feb. 23, 1952. God gave me strength to fight and strength to bear the blow, but what it means to lose you both, no one will ever know. Sadly missed, will never be forgotten.
MRS. MABLE HOLMES, Sister and daughter.